

BHAVNAGAR MUNICIPAL CORPORATION		
Notice Inviting On -Line Tender		
Tendar Notice No.- BUILDING/E- 4/2023-2024		
Department Name	:-	Building Department (Bhavnagar municipal Corpo.)
IFB No.	:-	BUILDING / E-4 / 2023-2024
Name of Project	:-	SJMMSVY
Name of Work	:-	Construction Work Of Anganvadi At Common plot of Madhuvan Society Bhavanagar
Estimated Contract Value (INR)	:-	1779000 (+GST)
Class of Registration required	:-	Class "E1" and ABOVE
Period of Completion (in month)	:-	6 (SIX)
Bid Call (Nos)	:-	Open (Percentage Rate Tender)
Tender Currency Type	:-	Single
Tender Currency Settings	:-	Indian Rupee (INR)
Joint Venture	:-	N.A.
Rebate	:-	N.A.
<u>Amount Details</u>		
Bid Document Fee	:-	Rs. 1062 /- (only D.D.)
Bid Document Fee Payable To	:-	Commissioner, Municipal Corporation, Bhavnagar
Bid Security / EMD (INR)	:-	Rs. 17790 /- (only D.D.)
Bid Security / EMD in favour of	:-	Commissioner, Municipal Corporation, Bhavnagar
Defect liability period	:-	One year
EPF registration no.	:-	The bidder shall have to submit valid certificate of registration for having EPF number and ESIC number.
<u>Tender Dates</u>		
Bid Document Downloading Start Date	:-	24-10- 2024
Bid Document Downloading End Date	:-	13-11- 2024
Pre Bid Meeting	:-	28-10-2024, 11:00 AM
Last Date & Time of Receipt of Bid (Submission Of Bid)	:-	13-11- 2024, 18:00 PM
Bid Validity Period	:-	120 Days
<u>Remarks</u>	:-	<p>CLASS OF REGISTRATION REQUIRED FOR BIDDER MUST BE " E1 " AND ABOVE. .Demand Draft for tender fee & Emd shall be submitted in Electronic Formate through online scanning alongwith all the supporting documents such as Registration, Bank Solvency Certificate etc. while uploading thebid. Offer of those will be opened whose EMD & Tender fee is received electronically alongwith the bids. however for the purpose of realization of Demand Draft, bidder shall send them in original alongwith all the required documents mentioned in the tender documents through RPAD/Speed post/Reg AD so as they reach to the office of Exe. Engg. - Building Dept. Bhavnagar Municipal Corporation during office hours between- Date-13-11- 2024 to 20-11- 2024- 18:00 pm. Penaltative action shall identinitiated for not submitting the supporting documents in original to E.E. by bidder. Hard copy will not be accepted and considered.Successfull Bids (Preliminary & Technical Bid), if possible will be opened on the 21-11 - 2024, 17:30 pm at the City Engineer's office -BMC</p>

<u>security deposite</u>		The bidder shall have to pay 5.5% security deposit at the time of agreement, out of which 3% shall be in the form of Bank Guarantee of schedule bank, 2.5 % in the form of FDR addressed to The Commissioner, Bhavnagar Municipal Corporation, and remaining 2.5% shall be deducted from every running bill as retention money. The retention money so deducted will be refunded along with the final bill upon the successful completion of project and submission of certificate of EIC. The 3% SD will be converted in the performance security and shall be released at the end of defect liability period and on production of certificate of EIC.
Bid Opening Date	:-	21- 11 - 2024 - 17:30 PM
SPECIAL CONDITION FOR SUBMISSION OF EMD,BG,SD,FD:-		Henceforth Bank Guarantee, Earnest Money Deposit, Security Deposit, Fixed Deposit, Demand draft of State Bank Of India will not be accepted.
<u>Other Details</u>		Fixed Deposit, Demand draft of State Bank Of India will not be
Officer Inviting Bids	:-	accepted.
Bid Opening Authority Members in committee	:-	(1) Executive Engineer (2) City Engineer (3) Chief Accountant (4) Chief Auditor
Address	:-	Building Dept 0278 - 2424832, Exe Engg.

E-tendering relate instructions

- (1) Bidders can download the tender document free of cost from the website, www.nprocure.com
- (2) Bidders have to submit Technical bid as well as Price bid in Electronic for only on www.nprocure.com website till the Last Date & time for submission.
- (3) Offers in physical form will not be accepted in any case.
- (4) Free vendor training camp will be organized every Saturday between 4.00 to 5.00 p.m. at (n)code solutions - A Division of GNFC Ltd., Bidders are requested to take benefit of the same.

All bids should be digitally signed, for details regarding digital signature certificate related training involved, kindly, contact the below mentioned address.

(n) Code Solutions A Division of GNFC Ltd.

403, GNFC Infotower, Bodakdev,

Ahmedabad - 380 054 (India)

Tel. +91 79 26854511/12/13 (EXT :501,512,516,525) +91 79 26857316/17/18 (EXT :501,512,516,525)

Fax. +91 79 26857321, 40007533

E-mail : [nprocure @gnvfc.net](mailto:nprocure@gnvfc.net)

Web-site : www.nprocure.com

Toll Free : 1800-233-1010 (EXT :501,512,516,525)



AFWSFD IJEFU

8g0Z GAZov

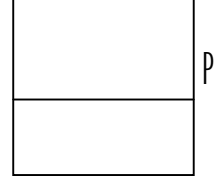

AFWSFD IJEFU

5; 18H Z. 8 8g0Z

કામનું કામ. :- ભાવનગર શહેરમાં મધુવન સોસાયટીના કોમન પ્લોટમાં આંગણવાડી બનાવવાનું કામ.



! f 8g0Z DAFH6FJ, L VF. 8D I; JFI ALHL VF. 8D SZJL 50[TM VFGFSGL JUZ SZL VF5J] DFZ[SA], KP VG[TGf EFJ ZL SIDxGZ ; FCJA 9ZFJ[T], [JF DFZ[SA], DHZ KP

Zf ; NZC]SFD , BZ VMD VF 18g; (L.O.A.) D?IF TFZLB YL s v s9f DF; GL DNT DAFSD 5b"SZL VF5JF AWFp KP

#f ; NZC]SFDGF 8g0Z GL XZTM TYF : 5XLOLSXG IJUTM IJUJZ[AZMAZ ; DHL VDIM[VF 8g0Z E I] KP VB, [S[T] DHA SF 56 JWF JUZ SFD SZL VF5JF AWFp K] VG[VF AFAT GL 5ZTL ; DHJTL D?IF GL BFTZL 8g0Z TYF : 5XLOLSXG DFI VDIM[; CL SZL VF5L KP T] VDFZ[SA], DHZ ZCL KP

\$f p5ZMST EFJ[VF SFD SZJF DG[JSQVMDZ VF5JFDF VFJX[TM C] VF SFD SZJF AWFp KP VG[HMSM ; HMUMDAC] VF SFD G SZ] TM DCFGUZ5FI, SFDFA VF SFD DF8GL EZ5F. SZ] TDFD 5SFZ GL TDFD 0L5Mh18 GL ZSD OMZOL8 SZJF DCFGUZ5FI, SF CSSNFZ ZCX[VG [I P] SM5M VDMG[a, B , L: 8 SZJF CSSNFZ ZCXP

5f 8g0Z BM, JFGL TFZLB YL K DF; ; JLDADG[JSQVMDZ VF5JFDF VFJX[TM C] EZ], EFJ[DCFGUZ5FI, SF GF : 5XLOLSXG DHA VF SFD SZL VF5JF C] AWFp KP

&f DCFGUZ5FI, SF GF 5P TDFG IGI T4WFZ v WMZ6 VG; FZ 5Mg8S8Z[5MTFGF BR[HZYL : 8p5 5fZ , FJL WMZ6; Z G] , Bf6 ; FY[0L5Mh18v VJ] Dp8 SZJFGF ZCXP H[VUJL HZYL DFICTIdI PSM5P GF IA<OLU IJEFU[YL ~A~ D/ JJFGL ZCXP

*f ; NZC]SFD 8g0Z 5Pf6[TYF CJ[5K[JWFZ[IJUTJFZ SFD ATFJJFDF VFJ[T] 5Pf6[TPGL 5; NUL DHA AZFAZ DHAJT VG[; FZL SFZLUZLDA, F. G , J, DAFSJFG] ZCXP

(f ; NZC]SFDGF VF. 8DM DAFQOFZ VYJF SM. HyYDFJ JWFZM 38FOM SZJM 50[TM TP SZJFG[SF 5F, S . HGZ ; FCJA DBtIFZ K[VG[T] 5Pf6[5Mg8S8Z[SV JFWM , JFX[GCLR VUZ VJUM QOFZ VUZ JWFZM W8OM WMZ6; Z DHZ YFI tIFZ[T]



Bhavnagar Municipal Corporation



- 5DF6[YI], SFDG[DF5 EZ], F EFJ DHA DHZ[VF5JFDFVFXP VUZ H-Z H6FX] TM TPGM EFJ zL SIDxGZ ; FCJA D\$ZZ SZX[VG[T]9ZFJ KJ8GMU6FXP
-) f zL Slt8\$8Z SM. SFD 5BF Slt8\$8ZGL 5F; [YL SZFJFX[GCLP 5ZT] T[SFD CMLN FZ SFZLUZMG[ZMH[ZFBL Slt8\$8Z[SZFJJ] 50XP
- ! _f VUtIGF SFDGMSM. 56 EFU 8j0ZDAZCL U. CMI TM56 T[Slt8\$8 DfSZ], KP TP ; DHL ALHF SFDGL DFOS T[DHA]T ZLT; FZL SFZLUZL YL SZL VF5J] VG[T]JFGM EFJ 9ZFJ, F EFJ 5DF6[VF5JFDFVFXP
- ! ! f TDFD SFD p5Z , B[L DNT 5DF6[VUZ T[VUFp 5; NUL G[5F+ 9Z] TjL ZLT[AZMAZ 5Z] SZJp p5Z , B[L DNT p5ZFT JWFZ[INJ; YFI TM5G<8L 5B[H8, F INJ; JWFZ[YFI TB, F NZ\$ INJ; GF 8j0Z ZSD GF P! 8SF DHA ZSD Slt8\$8Z DHSZ VF5X[5ZT] ALH] JWFZ[SFD SZFJJ] 50[T]F SFD DF8[VZHL SI[YI zL SIDxGZ ; FCJA D/ SFD VG[DNT p5Z ; JT ZFBL IMU] DNT JWFZL XSFX[VF5XP તથા મુળ કામના ૧૦% સુધી મહત્તમ રકમ કપાણ કરવામાં આવશે.
- ! Zf ; NZC] SFDDAFJ5ZJFGM ; FDFG BZFA DF, D 50X] TM T]GF5F; SZJFG[zL SFI 5F, S . HGZ DJBtIFZ KP TjM ; FDFG SFDGF : Y/ p5Z YL NZ SZJFGL ~A~ ; JRGF VYJF Z\$ S, FSL GMBL; D?I[YI Slt8\$8Z T[NZ SZX[VG[NZ GCL SZ] TM Slt8\$8ZG[BR] NZ SZFJL XSFX[VG[TGM BR]YF HJFANFZL Slt8\$8ZGF XLZ[ZC[X[VG[T\$lt8\$8ZGF AL, DFYL SF5L , JFCSSNFZ ZCXP
- ! #f ; NZC] SFD Df zL SFI 5F, S . HGZ G[H] S\ BZFA VUZ GA/] DF, D 50X] T[TZT GF5F; SZJF Df VFXP TDPH zL SFI 5F, S . HGZ tIFG CMI TM T[SFD BFT[IGDFI], VPDp. P S[8PSP T[SFD V8SFJL zL SIDxGZ ; FCJAGM T[AFAT CSD D/JXP Slt8\$8Z; FZM DF, ; FDFG JF5ZJF JUZ[AFATM DF8] T[SFD p5Z IGDFI], F VPDp. P S[8F. D SL5ZGF CSD 5DF6[SFD SZJFG] ZCXP
- ! \$f ; NZC] SFD DNT; Z 5Z] YFI TjL h05YL VG[zL SFI 5F, S . HGZ GL 5; NUL DHA RF, T] H6FX[GCL TM T[Slt8\$8ZG] SFD AW 5FOL NX[VG[ZN U6FX] VG[tIFZAFN ALHF DF6; VYJF DF6; M YL V[SFD 5Z] SZFJJFG[VG[HIM. TM ; FDFG D/JJFG[zL SIDxGZ ; FCJA TjT S], DJBtIFZ K[VG[TP SZJFDAH[BR"YI], CX[T] Slt8\$8ZGL TjL HFDLGULZLDFYL VYJF TGf 5f F HDF CMI TDFYL zL SIDxGZ ; FCJA J;], SZXP sVD, SZTF S, D GRo ! Z GMARW VFX[GCLF
- ! 5f ; NZC] SFD 5Z] YTA; JMG[DF8[H. TF TDFD ; FwGM VMHFZ4 ZFR IJUJZ; FDFgI Slt8\$8Z[5MTFGF TZOYL 5ZM 5F0JIP p5ZFT NZ\$ HFTGF ; FDFG S[ZFR zL SFI 5F, S . HGZ GL 5ZJFGUL JUZ SFDGF : Y/ p5Z YL p9FJL , . HJF GCLP
- ! &f Slt8\$8Z; NZC] SFD SZJF p5Z DF6; M VYJF DF6; ZFB] F CX] TDPG SM. GL UZDFICTL VUZ UZRF, DF, D 50X] TM TjM G[ZHF VF5JFG[zL SFI 5F, S . HGZ S], DJBtIFZ KP tIFZAFN ; NZC] DF6; VYJF DF6; M G[zL SIDxGZ ; FCJAGL 5ZJFGUL I; JFI 5FKF SFD p5Z ZFBL XSFX[GCLP
- ! *f ; NZC] SFDDAFSM. EFUG[VYJF ; FDFGG[UO, T], . G[VUZ CZSM. SFZ6 YL G\$XFG YFI TM Slt8\$8ZG[XLZ[K] VG[T] NZ: T SZJF IJUJZ[DF8GM BR"YFI T[5MTFGF TZO YL SZXP
- ! (f VF SFDGM Slt8\$8Z NjF/] SF-X[VUZ zL SIDxGZ ; FCJA q zL SFI 5F, S . HGZ GL 5; NUL 5DF6[SFD 5Z] SZJFG[GF SC] VYJF IJ, A SZ] TM 5NZ INJ; GL , BLT GMBL; VF5L T[Slt8\$8ZG] sS, D ! 5 GM VD, SZLf ZN SZJF DF8[dI] PSM5IP DJBtIFZ KP
- !) f SM. AFAT p5Z S\ TSZFZ 50[TM T[AFAT p5Z zL SIDxGZ ; FCJA H[9ZFJ SZ[T] KJ8GMU6FXP
- Z_f Slt8\$8Z; NZC] SFD p5Z ZFB], DHZM IJUJZ[G] AZFAZ ZLT[GF6FGL R\$J6L SIF" AFAT zL SIDxGZ ; FCJA G[BFTZL SZFJL VF5JL 50XP TP GCLYIFG] HFCZ YX] TM Slt8\$8ZG[GF6F D/JFDFV8SFI T SZJFDFVFXP



Bhavnagar Municipal Corporation



- Z! f Sltg8S8Z 5MTFGF AL, GF GF6F , JFG\DJBTI FZGFD\ZL SIDxGZ ; FCJA GL DHZL YL VF5X(TM 56 HMBDNFZL TM Sltg8S8ZG) XLZ(H ZC\VG(VF5,) DJBTI FZGFD)5FK/ YL ZL SIDxGZ ; FCJA GL DHZL I; JFI ZN SZFJL S(OZJL XSXF)GCLP
- ZZf VF Sltg8S8 VDM Sltg8S8 ZfbIF AFN ; FDFGGA VUZ DHZLGF H(SI EFJM JWh8 YFI TG(VU(HM VD(SM. HFTGL EFJ JWFZL VF5JFGL DFU6L SZLV(TM T(VDFZL ZN AFT, KP
- Z#f H(T(SFDGM OLOS8 , FI\AL, L8L 5LZLI O VF SFD 5B"YIFGL TFZLB YL I Zv AFZ DF; GM ZC\X P SM. 56 5SFZ GL GSXFGL4 ; B, Dg84 , LSH TYF Vgl 5SFZ GL BFDL VF OLOS8 , FI\AL, L8L 5LZLI OGF ; DI UF/F NZIDI FG HMUFD A VFJX(TM EFJGUZ DCFGUZ5FI, SF GL DFBS VYJF 8I, OMGS VYJF , IBT SM. 56 ; RGF D?I(YL Sltg8S8Z) 5MTFGF BR(8SF ; DI UF/FDAJ I JI:YT ZL5Z SZL ; FZ SZL VF5JFG)ZC\X HM EFJGUZ DCFGUZ5FI, SF GL ; RGFVM D)HAGL VF. 8DM D)HA Sltg8S8Z GSXFGLVM ; JWFZJFDFIG00/ HX(TM EFJGUZ DCFGUZ5FI, SF v ; NZ SFD Sltg8S8ZGF BR(VG(HMBD) Vgl 5F; (ZL5Z SZFJL VG(YI(F BR"GL ZSD J;), SZJFDF VFJXP
- Z\$f I; SIMZL8L OLSMh8 GL ZSD Sltg8S8Z C:TS G(VFBZL SFD 5B"YIF AFN OLOS8 , FI\AL, L8L 5LZLI O 5B"YIF AFN TYF OLOS8 , FI\AL, L8L 5LZLI OGF ; DI UF/F NZIDI FG wIFG DAVFJ(SM. 56 5SFZ GL GSXFGL4 ; B, Dg84 , LSH TYF Vgl 5SFZ GL BFDL J I JI:YT ZL5Z SZL ; FZ SZL VF%I F AFN DFU6L SI(IY L 5ZT SZJFDF VFJXP
- Z5f SFDGL ; F. 8p5Z H(SA VS: DFT S(VGlrKLI AGEJ AG(T(VUGL AML HJFANFZL Sltg8S8ZGL ZC(KP
- Z&f Sltg8S8Z(5J(TDFG TDFD DHZ SF I NFVMGL HMUJF. VM D)HA VD, SZJFGM ZC\X P
- Z*f SFD VG(D8LZLI <; G):5XLOLSXG4 HM ALHL SM. ZLT(NXFJJFDFAG VFJ I)CMI TM T(SFD GL VF. 8DVG(D8LZLI <; GF 5J(TDFG ZL, Jg8 VF. P V(P:5XLOLSXG VG; FZ G)U6JF G) KP
- Z(f SM. 56 SFZ6 ATEJ I F I; JFI VF 8jOZ VYJF TGL SM. 56 VF. 8D GF V\$ SZTF JW EFU SZLG(Vgl Sltg8S8Z VYJF VHg; L G(SFD VF5L XSX P
- Z)f AFWSD ; F. 8 5Z SFD SZTF ; DI(SM. 56GF HFGvDF, G(CFGL YFI TM TGL ; '5B"HJFANFZL Sltg8S8ZGL ZC\X P VFD G AG(T(DF8(Sltg8S8Z):JBR(HZYL I MuI 5J"5U, FVM, . TDFD HZYL I MuI 5ZTL j I J:YF SZJFGL ZC\X P
- #_f Sltg8S8ZGF VG; WFGDAS(T(I; JFI GF VYJF SFD SZJFGL AFAT DAp5I:YT YTF TDFD 5SFZGF JFWFVM SM. 56 5SFZ GF DTENM S(TSZFZM T(TDFD G); FE/JF VG(TG); DFWFG d I)G SIDxGZ EFJGUZ wJFZF SZJFDF VFJX(P d I)G SIDxGZ EFJGUZ4 SJ/ V\$ DF+ , JFN ZC\X VG(TGF wJFZF , JFDF VFJ(IG6" AG(51F Sltg8S8Z VG(EFJGUZ DCFGUZ5FI, SF G(AWGST"ZC\X P ; DI T(VF Sltg8S8G)D/ CFN"KP
- #! f VF5JFDF VFJ(T:8SRZ, Olhf. G4 DF5 ; F. h4 GSXFVMM %, FG4 V(LJXG4 ; SXG D)HA TDFD SFD SZL VF5JFG(KP
- #Zf VF SFD DF8(IGI T YTF Sltg8S8Z q VHg; L4 VF SFD DF8(EFJGUZ DCFGUZ5FI, SFG; LWF H HJFANFZ KP VG(EFJGUZ DCFGUZ5FI, SF TZO YL ; '5B"AFWSD GL U6JtTF4 HyYMM GSXF D A OZOFZ4 :5XLOLSXG VG(AFWSD SZJF DF8GL ; FGS)/TF4 5F6LGM K8SFJ sSIMZLUF VG(ZMH ZMHGF SFD GF ; JSZJhG AFAT4 JBTM JBTGF VMO; "D/JXP
- ##f Sltg8S8Z GF DHZ VG(SDRFZLVM DF8(ZCP6GL HZYL j I J:YF Sltg8S8Z):JBR(VG(HMBD(SZJFGL ZC\X P
- #\$f VF SFD DF8(Sltg8S8Z):J BR(VG(HMBD(HZYL TDFD 5SFZGF 5ZTF 5P6DA ; FWGM ; ZHFD4 VG(:SPMkOLuh TYF AFWSD DXLGZL GL j I J:YF SZJFGL KP TYF ; DI DI NFDFASFD 5Z(SZJF DF8(TDFD DXLGZL G); FZL SgOLXG DAD(g8G SZJFGL KP TDFD D8LZLI <; 4 ; FWGM :SPMkO; 4 VG; FDU(AFWSD ; F. 8 :Y/ , FJIF 5KL EFJGUZ DCFGUZ5FI, SF GL DHZL I; JFI C8FJJFGL GYP



Bhavnagar Municipal Corporation



- #5f : k; 8l1f4 . gSD 8l1f4 ZMI <8L VYJF Vgl , FUJ 50TF 8S; Lh VYJF . PV; P. P 15|DLI D IUUZ| HM SM. , FUJ 50TF CMI TMI T| TDFD SMg8fS8 wJFZF EZ5F. SZJFGF ZCXP VG| EFJGUZ DCFGUZ5FI, SF VF VUJ|GM SM. NFJM ; FE/X|GICP
- #&f SMg8fS8Z AFWSFD GF , J, TYF AFWSFD GL U6JtTF VUJL j I J: YF UM9JXP TPDH SMg8fS8Z TGL RIMS; F. DF8| '5b" HJFANFZ U6FXP SMg8fS8Z wJFZF SFD GL , F. G , J, TYF SFD XZ|SZJFGF 5FYIDS TASSF DF8|HZYL TDFD ; FWGM TYF :8FO GL j I J: YF SZX|TYF VF DF8|SM. V, U GF6F EFJGUZ DCFGUZ5FI, SF wJFZF R5JJFDFVFX|GICP ; F. 8 S, I ZLU DF8|56 SM. V, U GF6F EFJGUZ DCFGUZ5FI, SF wJFZF R5JJFDFVFX|GICP
- #*f AFWSFD DF8| JF5ZJFG| YT| TDFD 5SFZ G| D8LZL , ; FZL U6JtTF JF/| TYF 5| TIT 5J|TDFG VF. PV; P :8fg00h" VG| FZG|VG|EFJGUZ DCFGUZ5FI, SF wJFZF 5F; SZFI| JCMI TJ|H p5 I MU DFI, JFJG|KP
- #(f YI| F SFD VG| FZ GL SM. VF. 8D DF8|ZGLU AL, wJFZF ZSD R5J6L YJFYL T|SFD VG|VF. 8D Dfg| ZBFI| K| TJ| DfGL , JFJG|TYF SFD GL U6JtTF ; JFZJFGL SMg8fS8Z GL HJFANFZL DRYL SM. 56 ZLT|D5TL VF5T|GYLP
- #)f SM. 56 SFD HGMP5ZMST :5X|OLSXG DFI; DFJX YI| G CMI T|SFD AMIA| 5LP 0A<I POL Cb0 AS VG| FZ SZJFG|KP VUZ TMSIDxGZ OZDFJ|T|5DF6|SZJFG|KP
- \$_f SFD SZJFGF S, FSMVG|INJ; GF ; JFZGF)P___ YL ! (P___ S, FS ; JM 5DF6| SFD RF, J ZFBJFG|KP TPDH HFCZ ZHF GF INJ; M DFI; LP LP JS" SZJFG| ZCXP| GCL VG| HM V5:8F ; DI DFI. 56 SFD SZJFG| RF, J ZFBJFG|CX| TM T| DF8|5|YD ; AWLT ; tTF GL , JBT DHZL D|j I F AFN SFD RF, J ZFBJF NJFDFVFXP
- \$! f SFD 5b|YI| ; F. 8 TNG S, LI Z SZL VF5JFGL KP|GL , JBT DACSLST HFCZ DASZJFGL ZCXP
- \$Zf SFD 5Z ; RGF , JF DF8|SMg8fS8Z|5MT|HFT|SFI D CFHZ ZCJ| 50XP VYJF SM. HJFANFZ 8SGLS, I SJM, LOF. 0 DF6; [SFI D CFHZ ZCJ| 50XP VG| TJM DF6; OZDFG VG| FZSFD GCL SZ| TM TG|SFD 5ZYL ZHF VF5JFDFVFXP SMg8fS8Z TZOYL ZMSJFDFVFX| VF DF6; G|VF5JFDFVFX| ; RGF SMg8fSZ G|VF%I F AZFAZ U6FXP
- \$\$f ; AWLT ; tTFG , JBT C5D VG|5C| YL EFJ GSSL SZFI F I ; JFI SM. 56 5SFZG|ccV5:8F SFDcc SZJFG| GYLP
- \$\$\$f RF, J SFD| JBTM JBT ; ZSFZLGF DFU" VG| DSFG IJEFUGF IGI DM VG| FZ I; D88 DMBFZ4 I; D88 SMgS|84 , MB04 R6TZSFD4 TYF ; RJJFDFVFX|T| TDFDGF V+GL CFHZLDFAGD|GFVM , . UZL VYJF ; ZSFZL SM, H VYJF ; RJJFDFVFX|T|, JAMZBLDA SMg8fS8Z| :JBR|8f 8LU SZFJL 8f 8LU ZL5MB; ZH|SZJFGM ZCXP TPDH ; RGF DHA GF :8H JF. h OM8MUFO 5FOL CF0|SM5L V5 ; B TYF ; M08 SM5L DAVF5JF GF ZCXP
- \$5f SFD p5ZGL ; RGFVM :5f LOLSXG ; FY|V; DT CXM TM 56 T| ; RGFVM SFD ; TMSFZS ZLT|5f- SZJF DF8| VF5JFDFVFX| U6FXP HM SM. SFD :5f LOLSXGGF EFJFY"YL ACfZ CMJFG|H6FI TM TZTH T|DF8|TD6| ; AWLT ; tTFG|, JBT BAZ VF5L NJFGL KP T|DF8|EFJ 9ZFJL , JFGM KP GCL TM 5FK/YL V5:8F SFD DF8|GM NFJMAL, SJ, RF, X|GICP
- \$&f SFDGM 5MUJ; NZIDI FG GSXFDFOZOFZ SZJM S|SFD DFIJWFZM 38FOM SZJF4 V5:8F VF. 8D SZJF ; AWLT ; tTF D|Bt I FZ KP VG|SMg8fS8Z T|5DF6|SZL VF5JF DF8|AWFI| F KP H|DF8|SM. S, I D SJFWF VZHL RF, X|GICP
- \$*f SFDGL , F. G NMZL4 , J, DF8| TDFD ; UJOTFVM s DB4 BL, F4 R5SM NMZL4 VM/EF4 DHZ 854 SF8B6F4 R5GM IUUZ|F SMg8fS8Z| VF5JFGL KP NZ5 D8LZL<; ; FZL ZLT|ZC|T|DF8| TYF D8LZL<; GF :8MZH SFD DF8|HM. TF TDFD ccXPcc SMg8fS8Z|:JBR|I MuI ZLT| AFWL VF5JFGF KP



Bhavnagar Municipal Corporation



- \$ (f Z[TL4 RGM D8, 4 5tYZ4 I; D84S8S84, MB04DMhS8f. <; IJUZ[SM. 56 RLH GM8; 8 SZJF H~Z H6FX[TM T[DF8[GM BR" S88S8ZG[XLZ[ZXXP VG[8; 8G] 5I26FD SCJFDF VJ[T, AMZBZLDA 5F; SZJIF AFN J5ZFXP :5; LOLSXG 5DF6GL OZHM TYF; TMFSZS SFD AFAT TDFD HJFANFZLDFYL D\$T Y. XSTF GYIP
- \$) f BZFA SFD S[GA/]D8LZL I<; SF-L GFB L p5f0L , . HJF VYJF TGL NZ: TL SZL VF5JF DF8[OL0S8 , FI AL, L8L 5LZL I 0 5ZMYTF; JWL S88S8Z HJFANFZ ZXXP
- 5_f ; NZC) SFD DF8[H[5SFZG] DHZL SFD SZJFG] CMI T[5SFZGF SFD DF8; FZF DA; FZF SFZLUZM q ZMHDNFZM ZFBL SFD SZJFG]KP GA/F SFZLUZM G[SFD p5ZYL TZTH ZHF VF5JFDF VJXP
- 5! f TDFD . 84 RGM VG[I; D88 GF SFD G[H~Z H6FI[; RGF V5FI[YL AZFAZ JL; NLJ; ; JWL 5F6LGM K8SFJ SZJFGM KP T[DF8[5ZTF 5DF6DA 5F6L D/L ZC[T[ZLT[I M I 5F6LGL j I J: YF 5MTFGF : JBR[VG[HMBD[SZJFGL KP VG[5F. 5 SLAL4 55 IJUZ[VF SFD DF8[Bf; DHZM ZMSL G[5F6LGM K8JF 5ZTM ANMA: T S88S8Z[5MTFGF : JBR[VG[HMBD[SZJFGM KP TDF HZF 56 SRFX CX[TM S88S8Z GF BR[VG[HMBD[IJEFU wJZF ANMA: T SZFJL , JFDF VJX[H[DF8[GM BL; 56 VF5JFDF VJX[GCLP
- 5ZF TDFD Z[TL GNLDARF/, L CX[TM 56 & DIDL RF/6F DFYL RF/JL 50XP VG[p5ZGL ; F. h SF-L GFB JL 50XP %, F: 8Z SFD DF8[# DIDL RF/6F DFYL RF/, L hL6L Z[TL JF5ZJFGL KP TDFDZ[TLRMSBF5F6L YL ; FZL ZLT[WM. G[JF5ZJFGL KP RF,]SFD[H I FZ[H I FZ[SFDGF . g: 5SXG DF8[DF5 , JF VUZ ALHL SM. T5F; DF8[TDFD : Y/[5CMRL XSFI T[DF8[5ZTF ; FWGM HJF S[GL; Z6L4 5F8L I F IJUZ[TDFDGL 5ZTL j I J: YF S88S8Z[SZJFGL KP VG[H~Z 50[GL; Z6L 0ZJJF VUZ ALHL D\$JF IJUZ[; RGF 5DF6[ANMA: T SZJFGM KP TD GCL SZJFDF VJ[TM TJM ANMA: T S88S8ZGF BR[SFJL , JFDF VJXP
- 5#f S88S8Zq880Z EZGFZ[; JF, JF/L AFWSFDGL ; F. 8GL : Y/I: YTL GL D], FSFT , . H~ZL Velf; SZL , JWP
- 5\$f S88S8Z q 880Z EZGFZ[T[MGL VG\$]/TF VG; FZ VF 5M. 8DFYL ; F. 8s: Y/f H~ZL Vgl : Y/WM[H~ZL IJH/L VG[I M I 5F6LGL IJZ6 j I J: YF : J BR[VG[HMBD[5MTFGL ZLT[UM9JJFGL ZXXP VF AG[; J]nFGF YTM J5ZFXGF RFHL; S88S8Zq880Z EZGFZ[EZ5F. SZL VF5JFGF ZXXP
- 55f S88S8DA VFJZL , JFDF VJF, J TDFD SFD4 S88S8Zq880Z EZGFZ[: JI\ AFWJFG] qVD, SZJFGM KP EFJGUZ DCFGUZ5F, L\$FGL , JBT ; DTL D[/j I F I; JFI4 S88S8Zq 880Z EZGFZ[VF S88S8 VYJF T[5SLGM SM. EFU4 ; LWM VYJF VF0STZL ZLT[Vgl GF GFD[88; OZ S[58F 0F/J6L SZJFGL GYIP
- 5&f SM. 56 SFZ6 ATFj I F I; JFI VF 880Z VYJF TGL SM. 56 VF. 8DGF V\$ SZTAJW] EFU SZLG[Vgl S88S8Z VYJF VHg; L G[SFD VF5L XSXP
- 5*f 880ZGL RSF; 6L ; DI H~ZL S, ZLOLSXG TYF GUM; LVXG ~A~ CFHZ ZCL SZL VF5JFG]KP



Bhavnagar Municipal Corporation



5(f) EFJGUZ DCFGUZ5F, L5FGL ; 1FD ; TF G[SM. 56 SFZ6 ATfj1F I; JFI SM. 56 8f0Z I:JSFZJF VYJF ZN SZJF VUJGM
VIWSFZ VAFIWT ZCXP VG, MW: 8 EFJG]8f0Z I:JSFZJF DF8]56 AWGSTF"GYLP

5)f SZ, SFDGF JRUF/FGF AL, GL ZSD +L; INJ; [VSJFZ VMKFDVVMKL DHZ ZSDGF ! 5 @ GL ZCXP

&_f SM. 56 5SFZG]VPJfg; 5Df8 SZJFDFVFX[GCLP

&! f VF:8LDfD s8f0Zf GL SM. 56 VF. 8DGL SJM8L8LGf SM. 56 JZLVXG ; AA SM. 56 5SFZGM EFJJWFZM VF5JFDF
VFJX[GCLP

&Zf SM. 56 5SFZGF DF, ; FDFG4 D8LZLI <; JUZGM SM. 56 5SFZGM EFJ JWFZM VF5JFDFVFX[GCLP

&#f SM. 56 5SFZGL jI FHGL ZSDGL DFU6L SZL XSFX[GCLP

&\$f ; FDFgI ZLT[VF. 8DMGF DF5M , [FGL ZLT 5:TT VF. PV; P SMO VG; ZGL ZCXP TDFD VF. 8DMG)DF5 OF. G, JSU
OM. U DHA VYJF :Y/ 5Z BZBZ YI, F SFD DHA AgG[DFYL H[VMK]CMI T[U6+LDA, [FG]KP

&5f ; ZSFZzL GAJBTM JBT GFACFZ 5F0JF Df VFJ, DHZ SFDNFZMGASFI NF VM G)R; T 56[SM8fS8ZzL NJFZF VD,
SZJFG]ZC[KP

&&f 8f0ZDF H6FJ, AFWSFDM GF :Y/M 5SL SM. 56 AFWSFDG] :Y/ 0ZOFZ SZJFG] YFI TM SFI 5F, S . HGZzL WJZF
; RJJFDF VFJ[T]:Y/[SM. 56 5SFZGF JWF ; RG , LWF JUZ AFWSFD SZL VF5JFG]ZC[KP

&*f 8f0ZDF H6FJ, AFWSFDMGL IGL8 ; bI FDF JWFZM S[38F8M SZJFGM YFI TM T[DHA VD, SZJFGM ZCXP VG[H; RGf
VF5JFDF T8, F IGL8G]AFWSFD SZL VF5JFG]ZCXP

&(f એજન્સી દ્વારા કામ શરૂ કરતા પહેલા સ્થળ સ્થિતી મુજબના ફોટા ગ્રાફ રજુ કરવાના રહેશે અને ત્યારબાદ જ કામગીરી શરૂ કરવાની
રહેશે. વખતો વખત ટેન્ડર માં સમાવેશ થતી આઈટમો ની કામગીરી ના ફોટા ગ્રાફ રજુ કરવાના રહેશે.

&)f આ તમામ ભાવમાં જી.એસ.ટી.નો સમાવેશ કરવામાં આવેલ નથી. સરકારશ્રીના નિયમાનુસાર અલગથી જી.એસ.ટી ચુકવવામાં
આવશે. વધુમાં એજન્સીને સરકારશ્રીના નિયમનુસાર જી.એસ.ટી.નું ચુકવણું કરવાનું રહેશે.

*_f સ્થળે VRP8L JIH , F. G 5; FZ Yતી હોય તો VF DF8] JIH 5]8fSXG VUJL TDFD jI J: YF SM8fS8Z]: JBR[SFZJGL ZCXP
TDH SM. VS: DFT S[HFGCFGL YFI TM T[VUJL TDFD HJFANFZL SM8fS8ZGL ZCXP

*!) હાલના વેન્ડર લીસ્ટ અને ભવિષ્યમાં જે તે સમયે જયારે ભાવનગર મહાનગરપાલિકા અને સક્ષમ સત્તા વેન્ડરમાં ફેરફાર કરશે તે
અધતન વેન્ડર લીસ્ટ માન્ય ગણીને કોન્ટ્રાક્ટરશ્રીએ સાર્ટટ પર માન્ય મટીરીયલ વપરાશમાં લેવાનું રહેશે તે બાબતે વધારાના ભાવ
તફાવત ખર્ચ ચુકવવામાં નહિ આવે.



Bhavnagar Municipal Corporation



*Z) SFD X~ SZTF 5J[SFDGL IJUTMNXFJT]AMD"SFD 5j6"YTF ; WL Sng8FS8Z[:JBR[, UfOL ZFBJFG]ZC[X[VgI Yf SMI. 56 ; DI[
AMD", FU[, JDF, D GCL 50X[tIFZ]~I5IF 5____qv GL 5G<8L , FU]50XP

*#) ટેન્ડર/એજન્સીએ ટેન્ડર ડોક્યુમેન્ટ સાથે ESIC કોડ/રજીસ્ટ્રેશન ફરજિયાત રજુ કરવાનું રહેશે, ESIC કોડ/રજીસ્ટ્રેશન સિવાયનું ટેન્ડર
માન્ય ગણાશે નહીં.

૭૪) કોન્ટ્રાક્ટરશ્રીએ બાંધકામ માં OPC પડ ગ્રેડ સિમેન્ટ વાપરવાની રહેશે.

❖ p5ZMST TDFD XZTM GV ! YL *\$ VDM V[JFR4JRFJL4; DHL4JRFZLG[8g0ZDA EFJM EZ[, K[H[DG[q
VDG[SA[, DHZ K[VG[T[D]HA VDM SFD SZJF AWF. V[KLVP

Sng8FS8ZGL ; CL P

Sng8FS8ZG]GFD P

Sng8FS8ZGM I: SSM

TFZLB

MUNICIPAL CORPORATION BHAVNAGAR

VENDOR LIST

(A)LIST OF APPROVED VENDORS FOR CIVIL WORKS

Sr. No.	ITEMS	Approved Brands / Quality
1	CEMENT OPC 53 Grade & SULPHATE RESISTANT CEMENT,S.R.C.	Ambuja, Hathi, Ultra Tech, Sanghi, Siddhi, Hi-bond
2	BRICKS	MBM, Arjun, PBM, 555, Kisan, ABM, TRD, Paresh, Dhara, B.R.C., Kiran, BMB, Kirit, Sonal
3	Steel TMT, CRS	TISCO, SAIL, VIZAG, Kamdhenu, NATIONAL, Electrotherm, JSW, Welspun steel, Pollad Steel, DIAMOUND TMT, M. G. Steel, Friends Steel, Crown next TMT, Briskon TMT
4	VITRIFIED TILES	Asian, Kajaria, Jonson, Varmora, Simpolo, OASIS
5	CERAMIC TILES	Asian, Kajaria, Johnson, Varmora, Simpolo, OASIS
6	GLAZED TILES	Asian, Kajaria, Johnson, Varmora, Simpolo
7	ACRYLIC PAINT	ICI, Asian, Nerolac, Burger
8	OIL BOUND DISTEMPER	ICI, Asian, Nerolac, Burger
9	EXTERIOR WEATHER PROOF EMULSION PAINT	ICI, Asian, Nerolac, Burger
10	Oil Paint	ICI, Asian, Nerolac, Burger
11	SANITARY WARE	Cera, Hindware, Parryware
12	CAST IRON PIPES AND FITTINGS.	NECO, Swayarhoo, Bengal, Oriental Castings, Electro steel Castings
13	P.V.C. PIPES AND FITTING (UPVC/CPVC)	Finolex, Supreme, Jain, Kisan, Astral, Dutron, Prince
14	CHROMIUM PLATED WATER SUPPLY FITTINGS	Jaquar, Ess Ess, Plumber ,ESSCO, Crown, Metro, Prince
15	GALVANIZED PIPE	Tata, Essco, Jaquar, Ess Ess, Plumber
16	GALVANIZED FITTINGS	'R' Brand, 'RV' Brand, Kranti
17	C.I. MANHOLE COVER	Manish, Sil, NECO
18	PLUMBING FIXTURES	Jaguar, Plumber, Essco
19	PVC WATER TANK (100% VIRGIN PVC)	Sintex, Aqua
20	ALUMINIUM SHEETS AND ACCESSORIES	Nalco, Jindal, Hindalco, Banko

Sr. No.	ITEMS	Approved Brands / Quality
21	ALUMINIUM EXTRUDED DOOR/ WINDOW SECTION	Jindal, Hindalco, Banko, Ajin India, Aldowin, Alumilite
22	ALUMINIUM HARDWARE	Rajdoot, Belu, Diamond, Glider, Ajin India, Aldowin, Alumilite
23	WATER PROOFING MATERIALS	Zycosil, Dr. Fixit, Kerakoll, Pidilite, Roff
24	DOOR CLOSER	Efficient Gadget, Everite, Hardwin, Aldowin, Ozone
25	DOOR FITTINGS	Godrej, Efficient Gadgets (E.G.) Dunex, Doorset, Suzu, Coral
26	HINGES	Suzu, Yama, E.P.P.W.
27	SCREW AND BOLTS	Nettle Folds, GKW, Stud
28	BOLTS & FASTENERS	Hilti, Fisher
29	LIFT	Top, Express, Omega, OTIS, Schander, TRIO, Aegis Elevator, Mitsubishi, Aditya, Siemens slider
30	ROOFING MATERIAL – Galvalume sheets	TATA, Essar, Jindal
31	Slag Cement	SANGHI CEMENT Sanghipuram
32	CPVC PIPES FOR AUTOMATIC SPRINKLER FIRE EXTINGUISHING SYSTEM	ASTRAL POLY TECHNIK LIMITED પાર્કિંગ એરિયા, બેઈઝમેન્ટ એરિયા જેવા વિસ્તારો સિવાય માત્ર કન્સીલ્ડ પાઈપિંગ માટે આ કંપનીના CPVC pipe નો ઉપયોગ fire sprinkler piping માટે કરવાની મંજૂરી આપવામાં આવે છે.
33	AAC Blocks	NXTBLOC
34	Jointing Mortar	NXTFIX Block
35	Ready Mix Plaster	NXTPLAST
36	Block joining Masonry Mortar	Unifix
37	Tile adhesive	Unifix
38	RCC bench	Sardar Pre cast
39	Rubber mould garden curbin	Sardar Pre cast

Sr. No.	ITEMS	Approved Brands / Quality
40	Rubber mould Paver block	Sardar Pre cast
41	Fencing Pole	Sardar Pre cast
42	RCC Masonry block	Sardar Pre cast
43	Pre cast wall	Sardar Pre cast

(B) LIST OF APPROVED VENDORS FOR MECHANICAL & ELECTRICAL WORKS

Sr. No.	Description	Name of Manufacturer
1	HSCF Pump	Crompton Greaves Ltd
		Kirloskar Brothers Limited (KBL)
		JASCO
		Mather & Platt Pumps Ltd.
		Jyoti Ltd.
2	Electric Motor	Lubi Industries LLP
		Bharat Bijlee Ltd.
		Jyoti Ltd.
		JSL Industries Ltd.
		Jeumont Electrical India Pvt. Ltd.
3	Electrical Panel	LHP
		Crompton Greaves Ltd
		Bhagyashree Power Control
		Dynamic Control System
		Elembica Services
4	Kinetic Air Valve	JSL Industries Ltd.
		Nutral Power Tech
		Kirloskar Brothers Limited (KBL)
		FOURESS Engineering (India) Limited.
		Durga Valves Pvt.Ltd
5	Expansion Bellows	Orbinox
		શ્રી કિર્લોસ્કર ઇન્ડસ્ટ્રીઝ
		Precise Engineers
6	Dewatering (Drain) Pump(Submersible/ Horizontal)	KSB Pumps
		Kirloskar Brothers Limited (KBL)
		JASCO
		Crompton Greaves Ltd
		La Gajjar Machinery Pvt Ltd.
7	Sluice Valves and Sluice Gate	Pullen Pumps Industries Pvt. Ltd.
		MBH
		Kirloskar Brothers Limited (KBL)
		DURGA Valves Pvt.Ltd
		L & T Valves
8	UPVC Pipe	Jupiter
		SACHDEVA
		Supreme Industries Ltd.,Mumbai
		Dutron Polymers Ltd
		Parixit Industries Ltd., A'bad
9	HDPE Pipe	Jain Irrigation Systems Ltd., Jalgaon
		Parixit Industries Ltd., A'bad
		Jain Irrigation Systems Ltd., Jalgaon
		Dutron Polymers Ltd
		Jindal
10	C.I. Pipe	Essar Steel
		Electro Steel, Kejriwal, Oriental Castings, BIC,
		Jindal, Lanco Industries Ltd.,Chennai, Kesins
13	EOT Crane	
		Grip Engineering Pvt. Ltd., JAPS Project, Brady &
		Morris Engineering Co. Ltd., Techno Industries

Sr. No.	Description	Name of Manufacturer
14	Cable & Wires	KEI Industries Ltd.
		Polycab Wires Pvt. Ltd.
		Aerolex Cables Pvt. Ltd.
		Allwin Industries
		Finolex Cables
		L&T Cables
		ULTRA CAB (India) Limited
15	Transformer	Atlanta Electricals Pvt. Ltd.
		Powerlite Electricals
		Voltamp Transformers Ltd.
		SKP Transformers
		Arya Electronics
16	Components for MCC :	
	Switch	L&T, Siemens
	HRC Fuse	L&T, Siemens
	Timer	L&T, Siemens
	Relay	L&T, Siemens
	Push Button Stations	L&T, Siemens
	Indicating Lamp	L&T, Siemens
	Cable Jointing Kit	CCI, M. Seal
	MCB/DB's	MDS, Siemens, Indokupp
17	Capacitors	L&T, Crompton, Khatau Note: Capacitors shall be oil fill type
18	KWH Meter	Simco, Jaipur, GEC
19	Light Fittings: (Indoor & Outdoor Luminaries)	Philips, Crompton, Bajaj, NESSA Illumination
20	Exhaust Fans	Crompton, Bajaj,
21	Ceiling Fans	Crompton, Bajaj, Havells
22	Air Blowers	Everest Ltd.
		Swan Pneumatics (P) Ltd
23	Alum Dosing Pumps	Asia LMI
		VK Pumps
		Swelore
24	Pressure Gauges	General Instruments
		Bells Control
		H. Guru Marketing
25	Level Gauge / Indicator	R K Dutt
		Levecon
		S. B. Electromec
26	Clarifier Equipment	Enviro Control Associates
		Voltas Ltd
		Hindustan Dorr-Oliver
		Geomiller/Triveni
27	Chlorination System	Industrial Device (I) Pvt. Ltd
		Metito
		Chloroequip
		Pennwalt
28	Gear Box	Greaves
		Radicon
		Elecon
		Shanti

Sr. No.	Description	Name of Manufacturer
29	Level Switches	Level-Tech Revathi Electronics Levec
30	Refrigerator	LG, Samsung, Kelvinator
31	PVC Pipes for Fluid	Finolex, Jain Irrigation
32	PVC Conduits for Electricals	Precision, Shakti
33	Butterfly Valve	KIRLOSKAR Brothers Limited(KBL), DURGA valves Pvt Ltd, L & T valves, R&D MULTIPLE, Jupiter, શ્રી કિર્લોસ્કર ઇન્ડસ્ટ્રીઝ IVC, IVI, Audco, R & D multiple, Jupiter, Cair, Orbit Engineers
34	Check Valve (Dual Plate check Valve)	KIRLOSKAR Brothers Limited(KBL), DURGA valves Pvt Ltd, Orbinox, R&D MULTIPLE, Orbit Engineers
35	Metallic Expansion Bellow	Beloflex(B.D. Engineers), Stanfab Engineering Pvt. Ltd., D. Wren Engineering Pvt. Ltd., Sur Industries,
36	Centrifugal / Centrifugal Non Clog Pumps	Beacon Weir, KSB, Mather & Platt (Wilo), Worthington, WPIL, Xylem pumps, Grundfos Pumps Pvt. Ltd., MBH, JASCO
37	Submersible non Clog Pumps / Submersible Centrifugal Pumps	Kirlosker, KSB, ABS, ITT- Flyght, Xylem pumps, Grundfos Pumps Pvt. Ltd. , MBH, JASCO, AQUA, Jyoti, PULLEN PUMPS, Alpha, Het Pump
38	Screw Pump	Roto, Netzsch, Tushaco, Seepex
39	Metering / Dosing Pumps	Swellore, V.K. Pumps, Shapotools
40	Non Return Valves (Single / multi door) / Dual Plate Check Valves	Kirlosker, IVC, IVI, R & D multiple, Durga, Jupiter, Cair, Orbit Engineers
41	Knife Gate valves	Jash, Fouess, Vass (Dezurick), Vag, Orbinox, Orbit Engineers
42	Sluice gates / open Chanel Gates	Jash Engineering, IVC, R & D Multiple, Jupiter
43	Mechanical Fine Screens – Step (Mat) Type / Drum Type	Jash, Huber, Johnson, Savi, Italy, Apollo Screens
44	Mechanical Course bar Screen	Jash, Huber, Johnson, HDO, Triveni, Savi, Italy
45	Manual Bar Screen	Jash, Japs, HDO, Triveni, Auric
46	Grit mechanism	EIMCO – KCP, Hindustan Dorr – Oliver, Jash-Shivpad, Triveni, Voltas
47	Diffused Aeration System	EDI, OTT, Rehau
48	Air Blower	Kay, Swam, Everest, Usha Compressors, Gardner Denver
49	Agitator / mixer	Remi, Schurtek, Fibre & Fibre, Milton Roy
50	Gear Boxes	Greaves, Elecon, CPEC, PEPL, Bonfiglioli
51	Centrifuge	Humboldt, Alpha Laval, Hiller

Sr. No.	Description	Name of Manufacturer
52	HDPE Pipes	Astral, Dutron, Duraline, Narmada, RIL (PIL), Penwalt, Anjney, Jain Irrigation, Sangir
53	Air Compressor	Ingersoll – Rand, Khosla, Kirlosker, CPE, Alpha
54	Bearing For All Equipments	SKF, FAG, Tata
55	Fasteners	Precision, Durakhanawala, Echjay, Tata, Sundaram
56	Mechanical Seals	Eagle Seals (Sealol), Durametallic, Burgman
57	Electric Actuator	Auma, Rotork, Emerson, Pentair
58	(1) CATEGORY III Indoor LED fittings, LED Panel light, LED down light, outdoor LED light (street light, LED flood light, LED Post top lantern, LED bollard) (2) Solar LED Light	NESSA ILLUMINATION TECHNOLOGIES PVT.LTD., Litsun, Nextray
59	STREET LIGHT POLES	AMBICA POLES (for octagonal poles, swage poles, street light poles, high mast poles, decorative poles, conical poles, JETCOTECH Engineering LLP
60	Resilient Seated Slice Valve	Cair
61	Air Valve	Cair, Orbit Engineers
62	Flow Control valve	Cair
63	Altitude Control valve	Cair, Orbit Engineers
64	Pressure reducing valve	Orbit Engineers
65	Pressure relief valve	Orbit Engineers
66	Ball valve	Orbit Engineers
67	Mast pole	JETCOTECH Engineering LLP
68	Earthing material	JETCOTECH Engineering LLP
69	Hot dip galvanizing	JETCOTECH Engineering LLP
70	LED Highbay	Litsun

(C) LIST OF APPROVED VENDOR FOR INSTRUMENTATION SYSTEM

SR NO	DESCRIPTION	Name Of Manufacturer
1	Electromagnetic Flow Meter	E+H, Siemens, Abb, Fuji, Yokogawa, Krohne-Marshall, AAROH Embedded System Pvt Ltd., Emerson, SBEM
2	Pressure Gauges	Wika, H.Guru, General Instruments Consortium Manometer (India) P. Ltd., Baumer, Waaree
3	Pressure Switch	Danfoss, Indfoss, Switzer
4	Process Analyzers (pH, DO, Free / Residual Chlorine, BOD / COD)	E+H, Emerson, Hach, Chemitech, Polymetron, Wtw (Forbes Marshall), Yokogawa
5	Ultrasonic transmitter level / diff. level / flow	E+H, Siemens – Milltronics, Krohne, Vega
6	Hydraulic level transmitter	E+H, Siemens, ABB, Forbes- Marshall, Emerson, SBEM
7	Displacer/Float Switches	Levcon, Nivo, Toshbro, Pune Techtrol, SBEM
8	PP Float / Buoyancy switch	Peppri + Fuchs, Baumer, Waaree, E+H, Pune Techtrol, SBEM
9	Float & Board Type Level Gauge	Levcon, Nivo, Toshbro, Pune Techtrol, SBEM
10	Electromagnetic Flow Meter	E+H, Siemens, ABB, Fuji, Yokogawa, Krohne-Marshall
11	Field Transmitter (P, DP, F, L, T)	ABB, Fuji, Yokogawa, Honeywell, Emerson
12	Pressure Gauges	Wika, H.Guru, General Instruments Consortium Manometer (India) P. Ltd., Baumer, Waaree
13	Panel Mounted Process Indicator & Flow Integrator	Masibus, Nishko, Nivam, Selectron, Radix, Yokogawa, ABB
14	Pressure Switch	Danfoss, Indfoss, Switzer
15	Programmable Logic Controllers	Rockwell (Allen Bradeley), Siemens, Schneider, Fuji, ABB, GE Fanuc
16	Control Panel Enclosure	Rittal, Enklotek, Bartakke, BCH, Eldon
17	Alarm Annunciator	Aplab Ltd., Minilec, IIC
18	Solenoid valves	Asco, Rotex, Schrader
19	Tube Fitting	Excel Hydropneumatic, Multimetal, Placka

20	Instrument Valves , Manifolds	Aptek, Anmol (Superlok), Excel Hydropneumatic, General
21	Fitting	Instrument Consortium , Multimetal, Technomatic, Placka
22	Pneum , Brass Fitting	Swagelok, Multimetal Industries, SMC, Festo
23	Control Panel Accessories / Components	
a.	Miniature Relay	Wago, Omron, Phoenix, Rockwell
b.	Indication Pilot Lamps (LED Type)	Teknic, Schneider, Siemens
c.	Push Button / Selector Switch (with NO/NC Elements)	Teknic, Schneider, Siemens
d.	DC Power Supplies (DIN Rail mounted)	Phoenix, Omron, Schneider, Rockwell
e.	Terminals	Elmex, Phoenix, Wago, Connectwell
f.	Panel Wires	Finolex , Havell's , R R Kabel
g.	Panel Illumination	Philips , Crompton , GE
24	Instrument Cables (Power , Signal , Control)	Associated Cables, Associated Flexible and Wires P.Ltd., Brooks Cables, Thermo Cables, Udey Pyro
25	Cable Glands	Ex- protecta, Braco, Sudhir, Comet, Connectwell
26	Junction Box	Ex- protecta, CEAG, Sudhir, Baliga, FCG
27	Cable Tray	M.M.Engineering, Globe, Jacinth, Equi. Reputed, JETCOTECH Engineering LLP
28	Computer System	HP-Compaq, Dell, IBM, Sony, Samsung
29	UPS	Hirel-Hitachi, Emerson, APC
30	1. PLC (Programmable Logic Controller) 2. SCADA (Supervisory Control and Data acquisition) 3. VFD (Variable Frequency Drive Up to 500 KW) 4. ACB (Air Circuit Breaker up to	MITSUBISHI ELECTRIC INDIA PRIVATE LIMITED, Emerald House, EL-3, J Block, M.I.D.C., Bhosari, Pune 411026

	6000A) 5. MCCB (Moulded Case Circuit Breaker up to – 1600 A) 6. MCB (Miniature Circuit Breaker up to – 63 A) 7. ELCB (Earth Leakage Moulded Case Circuit Breaker up to 1600 A) 8. Contractor up to – 800 A & OLR (Over load Relay) up to 630 A 9. Multi Functional Meters 10. MPCB (Motor Protection Circuit Breaker up to 32 A)	
--	--	--

**(D) LIST OF APPROVED VENDORS FOR MATERIALS RELATED TO WATER
SUPPLY AND SEWERAGE NETWORK**

SR. NO.	ITEMS	NAME OF AGENCIES
1	A C Pressure pipe MAZZA process	Lotus, Kirti
2	A C Pressure pipe MEGHNANI process	Lotus, Kirti, Hindustan
3	Sluice Valve	Durga, kartar, Kirloskar, Jupiter, SACHDEVA (C.I. & D.I.), શ્રી કિર્તી ઇન્ડસ્ટ્રીઝ, Cair, Orbit Engineers
4	DI Pipe	Electrotherm (I) Ltd.,Ahmedabad, Lanco Industries Ltd.,Chennai, Electrsteel, Jindal Saw Ltd.,Ahmedabad, Kesins, Welspun
5	R.C.C. PIPE (COLLAR JOINT & SOCKET SPIGOT JOINT) CLASS NP3 & NP4, & R.C.C. COLLARS	VIPUL SPUN PIPES (SIHOR & LATHIDAD,BOTAD), KATARIYA & CO. (DHASSA), OMKARESHVAR PIPES (NAVAGAAM), OMKAR PIPES (LATHIDAD, BOTAD), MARUTI PIPES (BAGODARA ,AHMEDABAD), KALATHIYA PIPES(BAGODARA ,AHMEDABAD), R. S. PIPES (BODELI), UMA HUME PIPES (KALOL, GANDHINAGAR), SIDHDHIVINAYAK (KARDEJ ,BHAVNAGAR)
6	R.C.C. MACHINEOLE FRAME & COVER, INLET FRAME COVER 10T.(600*450 MM.) , 20T.,35T., & 50T.	SONI CEMENT PRODUCT , VIPUL SPUN PIPES, KATARIYA & CO., OMKARESHVAR PIPES, OMKAR PIPES, MARUTI PIPES, KALATHIYA PIPES , R. S. PIPES, UMA HUME PIPES, SIDHDHIVINAYAK , S.K. Corporation, Laxmi Price Industries, S.J.Corporation, Sardar pre cast
7	Stone ware PipeManufacturer having BIS Certificate for ISI marking	Krishna Pipe, j.K. Pipe, Taya ceramic, Burn & co., perfect Potteries, Navroji Vakil, Kashmira
8	D.I. & C.I. FITTINGS	RG BRAND, ESSEM Engineering Industries, Bikaners Engineers works
9	CID Joints	ESSEM Engineering Industries
10	Valves & Graded Castings	ESSEM Engineering Industries
11	Pipe Fittings	ESSEM Engineering Industries, Bikaners Engineers works
12	CI/DI/MS graded castings	Bikaners Engineers works
13	Scaper machine hole	Sardar Pre cast

**GENERAL TECHNICAL
SPECIFICATIONS
FOR
BUILDING WORKS**

SPECIFICATIONS OF MATERIALS

INDEX

Particulars	Page No
General Technical Specifications-General	5
Standard Technical Specifications	7
M. 1. Water	o
M. n Lime	9
M. 3. Cement	9
M. 4. White Cement	9
M. 5. Coloured Cement	9
M. 6. Sand	9
M. 7. Stone dust	10
M. 8. Stone Grit	10
M. 9. Cinder	II
M. 10. Lime Mortar	11
M. 11. Cement Mortar	II
M. 12. Stone coarse aggregates For Nominal Mix Concrete	11
M. 13. Black trap or equivalent Hard Stone Coarse aggregate For design Mix Concrete	12
M. 14. Brick bats aggregates	12
M. 15. Bricks	13
M. 16. Stone	13
M. 17. Laterite stone	13
M. 18. Mild Steel Bars	13
M. 19. High yield strength steel deformed bars	13
M. 20. High tensile steel wires	13
M. 21. Mild Steel binding Wires	14
M. 22. Structural Steets	14
M. 23. Galvanised iron sheets	14
M. 23. A G.I. Valleys gutters ridges	14
M. 24. Asbestos cement sheets	14
M. 25. Mangalore pattern roof tiles	14
M. 26. Shuttering	14
M. 27. Expansion Joints, premodulded Filler	15
M. 28. Expansion Joints, copper strips & hold Fast	15
M. 29. Teak wood	15
M. 29. A Non Teak wood	16
M. 30. Wooden Flush door shutters (Solid core)	16
M. 31. Aluminium doors. Windows, Ventilators	17
M. 32. Rolling steel gate	17
M. 33. Collapsible steel gate	17
M. 34. Welded steel Wire Fabric	17
M. 35. Expanded metal sheets	18
M. 36. Mild Steel Wires (Wire gauze jali)	18
M. 37. Plywood	18
M. 38. Glass	18
M. 39. Acrylic sheets	19
M. 40. Particle board	19
M. 41. Expanded polystyrene or Framed styroper slabs	19
M. 42. Resin bonded Fibre glass	19
M. 43. Fixtures and Fastening	19
M. 44. Paints	21
M. 45. French Polish	21
M. 46. Marble pipes For marble mosaic terrazzo	21
M. 47. Flooring tiles	22
M. 48. Rough kota stone	23
M. 49. Polished kota stone	23

	Particulars	Page No.
M. 50.	Dholpur Stone slab	23
M. " 51.	Marble slab	23
M. 52.	Granite stone slab	23
M. 53.	P.V.C.Flooring ' ■	24
M. 54.	Facing tiles	24
M. 55.	White glazed tiles	24
M. 56.	Galvanised iron pipes and fitting	25
M. 57.	Bib cooks and stop cock	25
M. 58.	Gun metal Wheel valve	25
M. 59.	white glazed porcelain wash basin	25
M. 60.	European type water closed	25
M. 61.	Orrissa type water closet	25
M. 62.	Indian type water closet	25
M. 62.	Foot Rests	26
M. 63.	Glazed earthenware sink	26
M. 64.	Glazed earthenware lipped type flat back urinal/Corner type urinal	26
M. 65.	Low level enamel flushing tank	26
M. 66.	Cast Iron flushing cistern	26
M. 67.	Flush cock	26
M. 68.	Cash iron pipes and fitting	26
M. 69.	Nahni Trap	27
M. 70.	Gulley Trap	27
M. 71.	Glazed stoneware pipes and titling	27
M. 72.	Wall peg rail	27
M. 73.	G. I. Water spout	27
M. 74.	Asbestos cement pipe (A.C. pipe)	28
M. 75.	Crydon ball valve	28
M. 76.	Bitumen felt for water proofing and damp proofing	28
M. 77.	Selected Earth	28
M. 78.	Barbed Wire	28

DETAILED SPECIFICATIONS

Section - 4	Excavation	29
Section - 5	Plain & R.C.C. Work	37
Section 6	Masonry work	50
Section- 7	Rubble Masonry work	57
Section - 9	Centering and form work	63
Section - 10	Wood Work, Doors, windows	68
Section - 11	Steel shutters, Windows, Ventilators	78
Section - 12	Labour for fixing, fixtures and fastenings	82
Section - 13	Glazing	85
Section - 14	Paving & Floor Finishes	88
Section - 15	Roof Covering	104
Section - 16	Ceiling & Lining	116
Section - 17	Plastering and Painting	119
Section - 18	White washing and Distempering	125
Section - 19	Painting and Polishing	138
Section - 20	Demolition and Disentangling	147
Section - 21	Repairs to Buildings	152
Section - 22	Miscellaneous Buildings items	153
Section - 23	Water Supply, Plumbing and Sanitary fittings	160
Section - 24	Drainage & Sewerage	175
Annexure	Equivalent plain area for uneven surface for painting	186
Annexure	Schedule of Fixtures & Fastenings for doors, windows, ventilators.	188
Annexure	Wardrobes and cupboards	188

GENERAL TECHNICAL SPECIFICATIONS FOR BUILDING WORKS

GENERSL:

1. In the specifications " as directed "/"approved" shall be taken to mean " as directed "/"approved by the Engineer-in-Charge.
2. Wherever a reference to any Indian Standard appears in the specifications, it shall be taken to mean as a reference to the latest edition of the same in force on the date of agreement.
3. In " Mode of Measurement" in the specifications wherever a dispute arises in the absence of specific mention of a particular point of aspect the provisions on these particular points, or aspects in the relevant Indian Standards shall be referred to
4. All measurements and computations, unless otherwise specified, shall be carried out nearest to the following limits ;

(i) Length, width and depth {height}	0.01 metre "
(ii) Areas	0.01 Sq.Mt.
(iii) Cubic Contents	0.01 Cu. Mt.

In recording dimensions of work, the sequence of length, width and height { depth } or thickness shall be followed.
5. The distance which constitutes lead shall be determined along the shortest practical route and note necessarily the route actually taken. The decision of the Engineer-in-charge in this regard shall be taken as final.
6. Where no lead is specific, it shall mean " all leads ".
7. Lift shall be measured from plinth level.
8. Up to " floor two level" means actual height of floor (Maxi. 4 .M) upto 3 Mt.above plinth level.
9. Definite particulars covered in the items of work, though not mentioned or elucidated in its specifications shall be deemed to be included therein.
- 10./ Reference to specifications of materials as made in the detailed specification of the items of works is in the form of a designation containing them under the specification of the material and prefix 'M'e.g. "M-5"
11. Approval to the samples of various materials given by the Engineer-in-charge shall not absolve the contractor from the responsibility of replacing defective material brought on site or materials used in the work found defective at a later date. The contractor shall have no claim to any payment or compensation whatsoever on account of any such materials being rejected by the Engineer-in-charge.
12. The contract rate of the item of work shall be for the work completed in all aspects.
13. No collection of materials shall be made before it is got approved from the Engineer-in-charge.
14. Collection of approved materials shall be done at site of work in a systematic manner. Materials shall be stored in such a manner as to prevent damage, deterioration or intrusion of foreign matter and to ensure the preservation of their quality and fitness for the work.
15. Materials, if and when rejected by the Engineer-in-charge, shall be immediately removed from the site of work.
16. No materials shall be stored prior to, during and after execution of a structure in such a way as to cause or lead to damage or overloading of the various components of the structure.
17. All works shall be carried out in a workmanlike manner as per the best techniques for the particular item.
18. All tools, templates, machinery and, equipment for correct execution of the work as well as for checking lines, levels, alignment of the works during execution shall be kept in sufficient numbers and in good-working condition on the site of the work.
19. The mode, procedure and manner of execution shall be such that it does not cause damage or over-loading of the various components of the structure during execution or after completion of the structure.
20. Special modes of construction not adopted in general Engineering practice if proposed to be adopted by the Contractor, shall be considered only if the contractor provides satisfactory evidence that such special mode

of construction is safe, sound and helps in speedy construction and completion of work to the required strength and quality. Acceptance of the same by the Engineer-in-Charge shall not, however absolve the contractor of the responsibility of any adverse effects and consequences of adopting the same in the course of execution of completion of the work

21. All installations pertaining to water supply and fixtures there of as well as drainage lines and sanitary fittings shall be deemed to be completed only after giving satisfactory tests by the contractor
22. The contractor shall be responsible for observing the rules and regulations imposed under the " Minor Minerals Act", and such other laws and rules prescribed by Government from time to time.
23. All necessary safety measures and precautions (including those laid down in the various relevant Indian Standards) shall be taken to ensure the safety of men, materials and machinery on the works as also of the work itself.
24. The testing charges of all materials shall be borne by the Contractor.
25. Approval to any of the executed items for the work does not in any relieve the contractor of his responsibility for the correctness, soundness and strength of the structure as per the drawings and specifications

GENERAL

STANDARD TECHNICAL SPECIFICATIONS

Sr.' No. of the item in the Schedule 'B' of tender	Sr. No. of applicable Specification	Sr. No. of the item in the Schedule 'B' of tender	Sr. No. of applicable Specification <	Sr. No. of the item in the Schedule 'B' of tender	Sr. No. of applicable Specification
1		25		49	
2		26		50	
3		27		51	
4		28		52	
5	-	29		53	
6		30		54	
7		31		55	
8		32		56	
9		33		57	
10		34		58	
11		35		•59	
12		36		60	
13		37		61	
14		38		62	
15		39		63	
16		40		64	
17		41	•	65	
18		42		• 66	
* 19		43		67	
20		44		68	
21		45		69	*•
22		46		70	
23		47		71	
24		48		72	

*

Sr. No. of the item in the Schedule 'B*' of tender	Sr. No. of applicable Specification	Sr. No. of the item in the Schedule ~LT of tender	Sr. No. of applicable Specification	Sr. No. of the item in the Schedule ⁴ B ' of tender	Sr. No. of applicable Specification
73		99		125	
74		100		126	
75		101		127	
76		102		128	
77		103		129	
78		104		130	
79		105		131	
80		106		132	
81		107		133	
82		108		134	
83		109		135	
84		110		136	
85		111		137	
86		112		138	
87		113		139	
88		114		140	
89		115		141	
90		116		142	
91		117		143	
92		118		144	
93		119		145	
94		120		146	
95		121		147	
96		122		148	
97		123		149	
98		124		150	

SPECIFICATIONS OF MATERIALS

M-1. Water

1.1 Water shall not be salty brackish and shall be clean, reasonably clear and free objectionable quantities of silt and traces of oil and injurious alkalies, salts, organic matter and other deleterious material which will either weaken the mortar of concrete or cause efflorescence or attack the steel in R.C.C. Container for transport, storage and handling of water shall be clean. Water shall conform to the standard specified in IS 456-1978.

1.2 If required by the Engineer-in-Charge it shall be tested by comparison with distilled water. Comparison shall be made by means of standard cement tests for soundness, time of setting and mortar strength as specified in I.S. 269-1976. Any indication of unsoundness, change in time of setting by 30 minutes or more or decrease of more than 10 per cent in strength, of mortar prepared with water sample when compared with the results obtained with mortar prepared with distilled water shall be sufficient cause for rejection of water under test.

1.3 Water for curing mortar, concrete or masonry should not be too acidic or too alkaline.

It shall be free of elements which significantly affect the hydration reaction or otherwise interfere with the hardening of mortar or concrete during curing or those which produce objectionable stains or other unsightly deposits on concrete or mortar surfaces.

1.4 Hard and bitter water shall not be used for curing.

1.5 Potable water will generally found suitable for curing mortar or concrete.

M-2 Lime

2.1 Lime shall be hydraulic lime as per I.S. 712-1973. Necessary tests shall be carried out as per I.S. 6932 (Parts I to X) 1973.

2.2 - The following field tests for limes are to be carried out:

(1) A very rough idea can be formed about the type of lime by its visual examination i.e. fat lime bears pure white colour, lime in form of porous lumps of dirty white colour indicates quick lime, and solid lumps are the unburnt lime stone.

(2) Acid tests for determining the carbonate content in lime. Excessive amount of impurities and rough determination of class of lime.

2.3 Storage shall comply with I.S. 712-1973. The slaked lime, if stored, shall be kept in a weather proof and damp-proof shed with impervious floor and sides to protect it against rain, moisture, weather and extraneous materials mixing with it. All lime that has been damaged in any way shall be rejected and all rejected materials shall be removed from site of work.

2.4 Field testing shall be done according to I.S. 1624-1974 to show the acceptability of materials.

M-3 Cement

3.1 Cement shall be ordinary portland slag cement as per I.S. 269-1976 or Portland slag cement as per I.S. 455-1976.

M-4 White Cement

4.1 The white cement shall conform to I.S. 8042-E-1978.

M-5 Coloured Cement

5.1 Coloured cement shall be with white or grey portland cement as specified in the item of the work.

5.2 The pigments used for coloured cement shall be of approved quality and shall not exceed 10% of cement used in the mix. The mixture of pigment and cement shall be properly ground to have a uniform colour and shade. The pigments shall have such properties as to provide for durability under exposure to sunlight and weather.

5.3 The pigment shall have the property such that it is neither affected by the cement nor detrimental to it.

M-6 Sand

Sand shall be natural, clean, well graded, hard strong, free from injurious amounts of dust, clay, kankar nodules, soft or flaky particles, shale, alkali salts, organic matter, loam, mica or other deleterious substances and shall be got approved from the Engineer-in-Charge. The sand shall not contain more than 8 percent of silt as determined by field test. If necessary the sand shall

be washed to make it clean.

6.2. Coarse Sand : The fineness modulus of coarse sand shall not be less than 2.5 and shall not exceed 3.0. The sieve analysis of coarse shall be as under

I.S. Sieve	Percentage by weight	I.S. Sieve	Percentage by weight
Designation	passing sieve	Designation	passing sieve
4.75 mm	100	600 Micron	30-100
2.36 mm	90 to 100	300 Micron	5-70
1.18 mm	70-100	150 Micron	0-50

6.3. Fine Sand :

The fineness modulus shall not exceed 1.0. The sieve analysis of fine sand shall be as under:

I.S. Sieve	Percentage by weight	I.S. Sieve	Percentage by weight
Designation	passing sieve	Designation	passing sieve
4.75 mm	100	600 Micron	40-85
2.36 mm	100	300 Micron	5-50
1.18 mm	75-100	150 Micron	0-10

M-7 Stone Dust

7.1. This shall be obtained from crushing hard black trap or equivalent. It shall not contain more than 8% of silt as determined by field test with measuring cylinder. The method of determining silt contents by field test is given as under :

7.2. A sample of stone dust to be tested shall be placed without drying in 200 mm. measuring cylinder. The quantity of the sample shall be such that it fills the cylinder upto 100 mm. mark. The clean water shall be added upto 150 mm. mark. The mixture shall be stirred vigorously and the content allowed to settle for 3 hours. .

7.3. The height of silt visible as settled layer above the stone dust shall be expressed as percentage of the height of the stone dust below. The stone dust containing more than 8% silt shall be washed so as to bring the content within the allowable limit.

7.4. The fineness modulus of stone dust shall not be less than 1.80 **M-8.**

Stone Grit

8.1. Grit shall consist of crushed or broken stone and be hard, strong, dense, durable, clean of proper gradation and free from skin or coating likely to prevent proper adhesion of mortar. Grit shall generally be cubical in shape and as far as possible flakey elongated pieces shall be avoided: It shall generally comply with the provisions of I.S. 383-1970. Unless special stone of particular quarries is mentioned grit shall be obtained from the best black trap or equivalent hard stone as approved by the Engineer-in-charge. The grit shall have no deleterious with cement

8.2. The grit shall conform to the following gradation as

I.S. Sieve	Percentage by weight	I.S. Sieve	Percentage by weight
Designation	passing sieve	Designation	passing sieve
12.50 mm	100 %	4.75 mm	0-20%
10.00 mm	85 -	2.36 mm	0-25%
7.50 mm	100 %	1.18 mm	0-25%

8.3. The crushing strength of grit will be such as to allow the concrete in which it used to build-up the specified strength of concrete

8.4. The necessary tests for grit shall be carried out as per the requirements of IS 23 1963, as per instructions of the Engineer-in-charge. The necessity of test will be decided by the Engineer-in-charge. S-(parts-I of VII

M-9 Cinder

- 9.1. Cinder is will burnt furnace residue which has been fused or sintered into Jumps of varying sizes.
- 9.2. Cinder aggregates shall be well burnt furnace residue obtained from furnace using coal fuel only It shall be sound clean and free from clay, dirt, ash or other deleterious matter
- 9.3. The average grading for cinder aggregates shall be as mentioned below :

I 3. Sieve Designation	Percentage passing	I.S.Sieve Designation	Percentage passing
20 mm	100	4.75 mm	70
10 mm	86	2.36 mm	52

M-10. Lime Mortar

10.1. Lime : Lime shall conform to specification M-2 Water ; Water shall conform to specification M-1 Sand: Sand shall conform to specification M-6

10.2. Proportion of Mix :

10.2.1. motor shall consist of such proportions of slaked lime and sand as may be specified in item. The slaked lime and sand shall be measured by volume

10.3 Preparation of mortar :

10.3.1. Lime mortar shall be prepared by wet process as per I.S.1625-1971. Power driven mill shall be used for preparation of lime mortar. The slaked lime shall be placed in the mill in an even layer and ground for 180 revolutions with a sufficient water. Water shall be added as required during grinding (care being taken not to add more water) that will bring the mixed material to a consistency of stiff paste. Thoroughly wetted sand shall then be added evenly and the mixture ground for another 180 revolutions.

10.4. Storage :

10.4.1. Mortar shall always be kept damp, protected from sun and rain till used up, covering it by tarpaulin or open sheds.

10.5 Use :

10.5.1. All mortar shall be used as soon as possible after grinding. It should be used on the day on which it prepared, But in no case mortar made earlier than 36 hours shall be permitted for use.

M-11 Cement Mortar

11.1 Water shall conform to specification M-1 Cement : Cement shall conform to specifications M-3 Sand : Sand shall conform to M-6

11.2 Proportion of Mix

11.2.1. Cement and sand shall be mixed to specified proportion, sand being measured by measuring boxes, the proportion of cement will be by volume on the basis of 50 Kg/Bag of cement being equal to 0.0342 Cu.m. The mortar may be hand mixed or machine mixed as directed.

11.3. Proportion of Mortar :

11.3.1. In hand mixed mortar, cement and sand in the specified proportions shall be thoroughly mixed dry on a clean impervious platform by turning over at least 3 times or more till a homogeneous mixture of uniform colour is obtained. Mixing platform shall be so arranged that no deleterious extraneous material shall get mixed with mortar or mortar shall flow out. While mixing, the water shall be gradually added and thoroughly mixed to form a stiff plastic mass of uniform colour so that each particle of sand shall be completely covered with a film of wet cement. The water cement ratio shall be adopted as directed.

11.3.2. The mortar so prepared shall be used within 30 minutes of adding water. Only such quantity of mortar shall be prepared as can be used within 30 minutes.

M-12 Stone Coarse Aggregate For Nominal Mix Concrete

12.1 coarse aggregate shall be of machine crushed stone of black trap or equivalent and be hard, strong, dense, durable, clean and free from skin and coating likely to prevent proper adhesion of mortar.

12.2 The aggregate shall generally be cubical in shape. Unless special stones of particular quarries are mentioned aggregates shall be machine crushed from the best black trap or equivalent hard stone as approved. Aggregate shall have no deleterious reaction with cement. The size of the coarse aggregate for plain cement and ordinary reinforced cement concrete shall generally be as per the table given below

However, in case of reinforced cement concrete the maximum limit may be restricted to 6 mm. less than the minimum lateral clear distance between bars or 6 mm. less than the cover whichever is smaller.

TABLE

I.S. Sieve Designation	Percentage passing for single Sized aggregates of Nominal size			IS.Sieve Designation	Percentage passing for single Sized aggregates of Nominal size		
	40mm	20mm	16mm		40mm	20mm	16mm
80 mm	-	»		12.5 mm	-		-
63 mm	100	.		10 mm	0.5	0.20	0.30
40 mm	85-100	100		4.75 mm		0.5	0.5
20 mm	0.20	85-100	100	2.35 mm	-		-
16 mm	85-100						

Note : This percentage may be varied some what by the Engineer-in-charge when considered necessary for obtaining better density and strength of concrete.

12.3. The grading test shall be taken in the beginning and at the change of source of materials. The necessary tests, indicated in I.S. 383-1970 and 456-1978 shall have to be carried out to ensure the acceptability. The aggregates shall be stored separately and handled in such a manner as to prevent the intermixing of different aggregates, if the aggregates are covered with dust, they shall be washed with water to make them clean.

M-13 Black Trap or Equivalent Hard Stone Coarse

13.1. Aggregate For Design Mix Concrete : Coarse aggregate shall be of machine crushed stone of black trap or equivalent hard stone and be hard, strong, dense, durable, clean and free from skin and coating likely to prevent proper adhesion of mortar.

13.2. The aggregates shall generally be cubical in shape. Unless special stones of particular quarries are mentioned, aggregates shall be machine crushed from the best, black trap or equivalent hard stones as approved. Aggregate shall have no deleterious with cement.

13.3. The necessary tests indicated in I.S. 383-1970 and I.S.456-1978 shall have to be carried out to ensure the acceptability of the material.

13.4. If aggregate is covered with dust it shall be washed with water to make it clean.

M-14. Brick Bats Aggregate

14.1. Brick bat aggregate shall be broken from well burnt or slightly over burnt and dense bricks. It shall be homogeneous in texture, roughly cubical in shape, clean and free from dirt of any other foreign material! The brick bats shall be of 40 mm 50 mm. size unless otherwise specified in the item. The underburnt or overburnt brick bats shall not be allowed.

14.2 The brick bats shall be measured by suitable boxes or as directed.

M-15 Bricks

15.1 The bricks shall be hand or machine moulded and made from suitable soils and kiln burnt. They shall be free from cracks and flaws and nodules of free lime. They shall have smooth rectangular faces with sharp corners and shall be of uniform colour.

The bricks shall be moulded with a frog of 100 mm. x 40 mm. and 10 mm. deep on one of its flat sides. The bricks shall not break when thrown on the ground from a height of 600 mm.

15.2. The size of modular bricks shall be 190 mm.x 90 mm.x 90 mm.

15.3 The size of the conventional bricks shall be as under :

(9" x 4 3/8" x 2 3/4") 225 x 112.5 x 75 mm.

15.4. Only bricks of one standard size shall be used on one work. The following tolerances shall be permitted in the conventional size adopted in a particular work.

Length + 1/8" (3.0 mm.) Width. + 1/16" (1.50 mm.) Height + 1/16" (1.50 mm.)

15.5. The crushing strength of the bricks shall not be less than 35 Kg/Sq. Cm The average water absorption shall not be more than 20 percent by weight Necessary tests for crushing strength and water

absorption etc., shall be carried out as per IS. 3495 (Part-I to IV) - 1976

M-16 Stone

16.1 The stone shall be of the specified variety such as Granite/Trap Stone/ Quarzite or any other type of good hard stones. The stones shall be only from the approved quarry and shall be hard sound, durable and free from defects like cavities, cracks, sand holes, flaws injurious veins, patches of loose or soft materials etc., and weathered portions and other structural defects or imperfections tending to affect their soundness and strength. The stone with round surface shall not be used. The percentage of water absorption shall not be more than 5% of dry weight. When tested in accordance with IS. 1124-1974. The minimum crushing strength of stone shall be 200 Kg/Sq. Cm. unless otherwise, specified

16.2 The samples of the stone to be used shall be got approved before the work is started.

16.3 The Khanki facing stone shall be dressed by chisel as specified in the item for khanki facing in required shape and size. The face of the stone shall be so dressed that the bushing on the exposed face shall not project by more than 40 mm. from the general wall surface and on face to be plastered it shall not * project by more than 19 mm. nor shall it have depressions more than 10 mm. from the average wall surface.

M-17 Laterite Stone

17.1 Laterite stone shall be obtained from the approved quarry. It shall be compacted in texture-sound, durable and free from soft patch. It shall have minimum crushing strength of 100 Kg/Sq. Cm. in its dry condition. It shall not absorb water more than 20% of its own weight, when immersed for 24 hours in water. After quarrying, the stone shall be allowed to weather for some time before using in work.

17.2 The stone shall be dressed into regular rectangular blocks so that all faces are free from waviness and unevenness, and the edges true and square.

17.3 Those types of stone in which white clay occurs, should not be used.

17.4 Special corner stones shall be provided where so directed. **M-**

18 Mild Steel Bars

18.1 Mild steel bars reinforcement for R.C.C. work shall conform to I.S. 432 (Part-II) 1966 and shall be of tested quality. It shall also comply with relevant part of I.S. 456-1978. ^

18.2 All the reinforcement shall be clean and free from dirt, paint, grease, mill scale or loose or thick rust at the time of placing.

18.3 For the purpose of payment, the bar shall be measured correct up to 10 mm. length and weight payable worked out at the rate specified below. ;

1.	6 mm.	0.22 Kg/Rmt	8.	20 mm	2.47 Kg/Rmt.
2.	8 mm.	0.39 Kg/Rmt.	9.	22 mm	2.98 Kg/Rmt.
3.	10 mm.	0.62 Kg/Rmt	10.	25 mm	3.85 Kg/Rmt.
4.	12 mm.	0.89 Kg/Rmt.	11.	28 mm	4.83 Kg/Rmt.
5.	14mm	1.21 Kg/Rmt	12.	32 mm	6.31 Kg/Rmt.
6.	16mm.	1.58 Kg/Rmt.	13.	36 mm	7.99 Kg/Rmt
7.	18 mm.	2.00 Kg/Rmt.	14.	40 mm	9.86 Kg/Rmt.

M-19. High Yield Strength Steel Deformed Bars

19.1 High yield strength steel deformed bars shall be either cold twisted or hot rolled and shall conform to I.S. 1786-1966 and I.S. 1139-1966 respectively.

19.2 Other provisions and requirements shall conform to specification No. M-18 for Mild Steel Bars.

M-20. High Tensile Steel Wires

20.1. The high tensile wires for use in prestressed concrete work shall conform to I.S. 2090-1962.

20.2. The tensile strength of the high tensile steel bars shall be as specified in the item. In absence of the given strength the minimum strength shall be taken as per para 6-1 of the I.S. 1785-1952. Testing shall be done as per I.S. requirements.

20.3. The high tensile steel shall be free from loose mill scale, rust, oil, grease, or any other harmful matter. Cleaning of steel bars may be carried out by immersion in solvent solution, wire brushing or passing through

pressure box containing Carborundum.

20.4 The high tensile wire shall be obtained from manufactures in coils having diameter not less than 350 times the diameter of wire itself so that wire springs back straight on being uncoiled **M-21. Mild Steel Binding Wire**

21.1. The mild steel wire shall be of 1.63 mm, or 1.22 mm. (16 to 18 gauge) diameter and shall conform to IS. 280-1972.

21.2. The use of black wire will be permitted for binding reinforcement bars. It shall be free from rust, oil paint, grease, loose mill scale or any other undesirable coating which may prevent adhesion of cement mortar.

M-22. Structural Steel

22.1. All structural Steel shall conform to I.S. 226-1985. The steel shall be free from the defects mentioned in I.S. 226-1975 and shall have a smooth finish. The material shall be free from loose mill scale, rust pits or other defects affecting the strength and durability. River bars shall conform to I.S. 1148-1973.

22.2. When the steel is supplied by the Contractor test certificate of the manufacturers shall be obtained according to I.S. 226-1975 and other relevant Indian Standards.

M-23. Galvanised Iron Sheets

23.1. The galvanised iron sheets shall be plain or corrugated sheets of gauges as specified in item. The G.I. Sheets shall conform to I.S.277-1977. The sheets shall be undamaged in carriage and handling either by rubbing off of zinc coating or otherwise. They shall have clean and bright surface and shall be free from dents, bends, holes, rust or white powdery deposit.

23.2. The length and width of G.I. sheets shall be as directed as per site condition.

M-23.A :G.I.Valleys gutter, ridges

23.A. 1. The G.I. ridges and hips shall be of plain galvanised sheets Class - 3, of the thickness as specified in item. These shall be 600 mm. in width and properly bent up to shape without damage to the sheets in process of bending.

23.A. 2. Valleys gutters and flashings shall also be of galvanised sheet of thickness as specified in item. Valleys shall be 900 mm, wide overall and flashing shall be 380 mm wide overall. They shall be bent to the required shape without damage to the sheet in the process of bending.

M-24. Asbestos Cement Sheets

24.1 Asbestos cement sheets plain, corrugated or semi-corrugated shall conform to I S.459-1970, The thickness of the sheets shall be as specified in the item. The sheets shall be free from all defects such as cracks, holes, deformities chipped edges or otherwise damaged.

24.2. Ridges & Hip's :

24.2.1. Ridges and hips shall be of same thickness as that of AC sheets. The types, of ridges shall be suitable for the type of sheets and location.

24.2.2. Other accessories to be used in roof such as flashing pieces eaves filler pieces, valley gutters, north light and ventilator curves, barge boards etc, shall be of standard manufacture and shall be suitable for the type of sheets and location.

M-25 Mangalore Pattern Roof Tiles

25.1. The mangalore pattern tiles shall conform to I.S. 654-1972 for Class AA or Class A type as specified in item. Samples of the tiles to be provided shall be got approved from the Engineer-in-charge. Necessary tests shall be carried out as directed.

M-26 Shuttering

26.1. The shuttering shall be either of wooden planking of 30 mm. minimum thickness with or without steel lining or of steel plates stiffened by steel angles. The shuttering shall be supported on battens and beams and props of vertical battens properly cross braced together so as to make the centering rigid. In places of bulge props, brick pillar of adequate section built in mud mortar may be used.

26.2. The form work shall be sufficiently strong and shall have camber, so that it assumes correct shape after deposition of the concrete and shall be able to resist forces caused by vibration of live load of men working over it and other incidental loads associated with it. The shuttering shall have smooth and even

surface and its joints shall permit leakage of cement grout

26.3. If at any stage of work during or after placing concrete in the structure, the form work sags or bulges out beyond the required shape of the structure, the concrete shall be removed and work redone with fresh concrete and adequately rigid form work. The complete form work shall be got inspected by and got approved from the Engineer-in-charge, before the reinforcement bars are placed in position

26.4. The props shall consist of bulbies having 100 mm. minimum diameter measured at mid length and 80 mm. at thin end shall be placed as per design requirement. These shall rest squarely on wooden sole plates 40 mm. thick and minimum bearing area of 0-10, sq. m. laid on sufficiently hard base.

26.5. Double wedges shall further be provided between the sole plate and the wooden props so as to facilitate tightening and easing of shuttering without jetting the concrete.

26.6. The timber used in shuttering shall not be so dry as to absorb water from concrete and swell or bulge nor so green or wet as to shrink after erection. The timber shall be properly sawn and planed on the sides and the surface coming in contact with concrete. -Wooden form work with metal sheet lining or steel plates stiffened by steel angles shall be permitted.

26.7. As far as practicable, clamps shall be used to hold the forms together and use of nails and spikes avoided

26.8. The surface of timber shuttering that would come in contact with concrete shall be well wetted and coated with soap solution before the concreting is done. Alternatively coat of raw linseed oil or oil of approved manufacture may be applied in place of soap solution. In case of steel shuttering either soap solution or raw linseed oil shall be applied after thoroughly cleaning the surface. Under no circumstances black or burnt oil shall be permitted.

26.9: The shuttering for beams and slabs shall have camber of 4 mm. per metre (1 in 250) or as directed by the Engineer-in-charge so as to offset the subsequent deflection. For cantilevers, the camber at free end shall be 1/50 of the projected length or as directed by the Engineer-in-charge.

M- 27. Expansion Joints - Premoulded filler

27.1. The item provides for expansion joints in R.C.C. frame structures for internal joints, as well as exposed joints, with the use of premoulded bituminous joint filler.

27.2 Premoulded bituminous joints filler i.e. performed strip of expansion joints filler shall not get deformed or broken by twisting bending or other handling when exposed to atmospheric condition. Pieces of joints filler that have been damaged shall be rejected.

27.3 Thickness of the pre-moulded joints filler shall be 25 mm. unless otherwise specified.

27.4 Premoulded bituminous joints filler shall conform to I S. 1838-1961.

M- 28. Expansion joints-Copper strips & hold fasts

28.1 The item provide for expansion joints in R.C.C frame structure for internal joints, as well as exposed joints, with the use of premoulded bituminous joints filler

28.2. Copper sheet shall be of 1.25 mm. width and 125 mm width and the " U " shape in the middle. Copper strip shall have holdfast of 3 mm diameter copper rod fixed to the plate soldered on strip at intervals of about 30 cm or as shown in the drawing or as directed. The width of each flange (horizontal side) of the copper plate to be embedded in the concrete work shall be 25 mm depth of "U" to be provided in the expansion joint, in the copper plate shall be of 25 mm.

M-29 Teak wood

29.1 The teak wood shall be of good quality as required for the item to be executed. When the kind of wood is not specifically mentioned, good Indian teak wood as approved shall be used.

29.2 Teak wood shall generally be free from large, loose dead or cluster knots, flaws, shakes, warps, twists, bends or any other defects. It shall generally be uniform in substance and of straight fibres as far as possible, it shall be free from rot decay, harmful fungi and other defects of harmful nature which will affect the strength, durability or its usefulness for the purpose for which it is required. The colour shall be uniform as far as possible. Any effort like painting using any adhesive materials made to hide the defects shall render the pieces liable to rejection by the Engineer-in-charge

29.3 All scantlings, planks etc., shall be sawn in straight lines and planes in the direction of grain and of uniform thickness.

29.4 The tolerances in the dimensions shall be allowed at the rate of 1.5 mm. per face to be planed.

29.5. First class teak wood

29.5.1. First class teak wood shall have no individual hard and sound knots, more than 6 sq. cm in size and the aggregate area of such knots shall not be more than 1% of area of piece, The timber shall be colsed grained.

29.6. Second Class Teak Wood :

29.6.1.No individual hard and sound knots shall be more than 15 sq. cms. in size and aggregates area of * such knots shall be not exceed 2% of the area of piece.

M-29. A Non-teak wood :

The non-teak wood shall be chemically treated, seasoned as per i S. Specifications and of good quality. The type of wood shall be got approved before collecting the same on site Fabrication of wooden members shall be started only after approval.

For this purpose wood of Bio, Kalai, Sires. Saded, Behda, Jamun, Sisoo will be used for door where as only Kalai, Sires, Halda, Kalam etc. will be permitted for shutters after proper seasoning and chemical treatment.

The non-teak wood shall be free from large, loose dead of clustor knots, flows, shakes, warps, bends or any other defects, It shall be uniform in substance and of straight fibres as far as possible. It shall be free from rots, decay, harmful fungi and other defects'of nature which will effect the strength, durability or its usefulness for the purpose for which it is required. The colour of wood shall be uniform as far as possible. The scantalings planks etc. shall be saw in straight lines and planes in the direction of grain and of uniform thickness. The department will use the Agency to produce certificate from Forest Department in event of Dispute and the decision of the Department shall be final and binding to the contractor. The tolerance in the dimension shall be allowed at 1.5 mm. per face to be planed.

M- 30. Wooden flush door shutters (solid core)

30.1. The solid core type flush door shutters shall be of decorative or non-decorative type as specified in the drawing. The size and thickness of the shutter shall be as specified in drawings or as directed The timber species for core shai be used as per IS.2202 (part -I) 1980. The timber shall be free from decay and insect attack. Knots and knot holes less than half the width of cross-section of the members in which they occur may be permitted. Pitch pockets, pitch streaks and harmless pin holes shall be permissible except in the exposed edges of the core members The commercial plywood, cross-bands shall conform to IS. 303-1275

30.2. The face panel of the shutters shall be formed by gluing by the hot press process on both faces of the core with either plywood or cross-bands and face veneers. The hopping, rebating, opening of glazing, venetion etc., shall be provided if specified in the drawing.

30.3. All edges of the door shutters shall be "square. The shutters shall be free from twist or warp in its plane. Both faces of the shutters shall be sand papered to smooth even texture

30.4.. The shutters shall be tested for-

(1) End immersion test : The test shall be carried out as per IS.2202 (part-1) 1980. There shall be no delamination at the end of the test.

(2) Knife Test : The face panel when tested in accordance wiht IS. 1659-1979 shall pass the test.

(3) Glue adhesion test : The flush-door shall be tested for glue adhesive test in accordance with IS.2202 (part -I) 1980. The shuiters shall be considered to have passed the test if no delamination occurs in the glue lines in the plywood and if no single delamination more than 80 mm..in k ngth and more than 3 mm. in depth has occured in the assembly glue lines between the plywood face and the style and rail. Delamination at the corner shall be measured corner shall be measured contmously around the corner. Delamination at the knots, knot hole and other permissible v/ooci d,.-fec'^ s"...: ' ",ct be c;on:dered in assessing the sample.

In Nominal thickness + 1 2 mm. In Nominal heigh + 3 mm.

30.6. The thickness of the shutter shall be uniform throughout wiht a permissible variation of not more than 0.8 mm. when measured at any two points.

M- 31. Aluminium doors, windows ventilators

31.1. Aluminium alloy used in the manufacture of extruded window sections shall conform to I. S. designation HEA-WP of I.S 733-1975 and also to I.S. Designation WVG-WP of IS 1285-1975. The section shall be as specified in the drawing and design. The fabrication shall be done as directed.

31.2. The hinges shall be cast or extruded aluminium hinges of same type as in window but of larger size.

31.3. The hinges shall normally be of 50 mm. projecting type. Non-projecting type of hinges may also be used if directed. The handles of door shall be of specified design. A suitable lock for the door operable either from outside or inside shall be provided. In double shutter door, the first closing shutter shall have concealed aluminium alloy bolt at top and bottom;

M-32. Rolling Shutters

32.1. The rolling shutters shall conform to I.S.6248-1979. Rolling shutters shall be supplied of specified type with accessories. The size of the rolling shutters shall be specified in the drawings. The shutters shall be specified in the drawings. The shutters shall be constructed with interlocking lath sections formed from cold rolled steel strips not less than 0.9 mm. thick and 80 mm. wide for shutters upto 3.5 m. width not less than 1.25 mm. thick and 80 mm. wide for shutters 3.5 m. in width and above unless otherwise specified.

32.2. Guide channels shall be of mild steel deep channel section and of rolled pressed or built up (fabricated) jointless construction. The thickness of sheet used shall not be less than 3.15 mm.

32.3. Hood covers shall be made of M.S. Sheets not less than 0 90 mm. thick. For shutters having width **3.5** Meter and above, the thickness of MS sheet for the hood cover shall be not less than 1.25 mm.

32.4. The spring shall be of best quality and shall be manufactured from tested high tensile spring steel wire of strip of adequate strength to balance the shutters in all position. The spring pipe shaft etc., shall be supported on strong M.S. of malleable C.I brackets. The brackets shall be fixed on or under the lintel as specified with rawl plugs and screws bolts etc.

32.5. The rolling shutters shall be of self rolling up to 8 Sq. m. clear area without bail bearing and up to 12 Sq m. clear area with bail bearing. If the rolling shutters are of larger, then gear operated type shutters shall be used.

32.6. The locking arrangement shall be provided at the bottom of shutter at both ends. The shutters shall be opened from outside.

32.7. The Shutters shall be completed with door suspension shafts, locking arrangements, pulling hooks, handles and other accessories.

M-33. Collapsible Steel Gate

33.1. The collapsible steel gate shall be in one or two leaves and size as per approved drawings or as specified. The gate shall be fabricated from best quality mild steel channels, flats etc. Either steel pulleys or ball-bearings shall be provided in every double channel. Unless otherwise specified the particulars of collapsible gate shall be as under:

(a) Pickets : These shall be of 20 mm. M.S. channels of heavy sections unless otherwise shown on drawings. The distance centre to *centre* of pickets shall be 12 cms .with *an opening* or 10 Cms.

(b) Pivoted M.S. flats shall be 20 mm.x6 mm.

(c) , Top and bottom guides shall be from tee of flat iron of approved size.

(d) The fittings iiks stoppers fixing, locking cleats, brass handles and cast iron rollers shall be of approved design and size.

M-34. Welded Steel Wire Fabric

34.1 Welded steel wire fabric for general purpose shall be manufactured from cold drawn steel wire " as drawn " or galvanised steel conforming to I.S.226-1975 with longitudinal and transverse wire securely connected at every intersection by a process of electrical resistance welding and conforming to I S.4948-1974. It shall be fabricated and finished irvworkmanlike manner and shall be free from injurious defects and shall be rust proof. The type of mesh shall be oblong or square as directed. The mesh sizes and sizes if wire for square as well as oblong welded steel wire fabric shall be as directed The steel wire fabric in panels shall be in one whole piece in eahc panel as far as stock sizes permit.

M-35. Expanded Metal Sheets

35.1. The expanded metal sheets shall be free from flaws joints, broken strands, laminations and other, harmful surface defects. Expanded metal steel sheet shall conform to I S 412-1975, except that blank sheets need not be with guaranteed mechanical properties. The size of the diamond mesh of expanded metal and dimensions of strands (width and thickness) shall be as specified. The tolerance on nominal weight of expanded metal sheets shall be of + 10 percent.

35.2. Expanded metal in panels shall be in one whole piece in each panel as far as stock sizes permit. The expanded metal sheets shall be coated with-suitable protective coating to prevent corrosion.

M-36. Mild Steel Wire (Wire Gauze Jali)

36.1. Mild steel wire may be galvanised, as indicated. All finished steel wire shall be well cleanly drawn to the dimensions, and size of wire as specified in item. The wire shall be sound, free from splits, surface flaws, rough jagged and imperfect edges and other harmful surface defects and shall conform to I.S.280-1978

M- 37. Plywood

37.1. The plywood for general purpose shall conform I.S.303-17-1975

Plywood is made by cementing together thin boards or sheets of wood into panels. There are 3 ways an odd number of layers, 3,5,7,9, ply etc. The plies are placed so that grain of each layer is at right angles to the grain in the adjacent layer.

37.2. The chief advantages of plywood over a single board of the same thickness is the more uniform strength of the plywood, along the length and width of the plywood and greater resistance to cracking and splitting with change in moisture content.

37.3. Usually synthetic resins are used for gluing, phenolic resins are usually cured in a hot press which compresses and simultaneously heats the plies between hot plates which maintain a temperature of 90 degree C to 140 degree C and a pressure of 11 to 14 Kg/Sq. Cm. on the wood. The time of heating may be anything from 2 to 60 minutes depending upon thickness.

37.4. When water glue are used the wood absorbs so much water that the finished plywood must be dried carefully. When, synthetic resins are used as adhesive the finished plywood must be exposed to an atmosphere of controlled humidity until the proper amount of moisture has been absorbed.

37.5. According to I.S. 303-1975 the plywood for general purpose shall be of the grades namely BWR, WWR and CWR, depending upon the adhesives used for bonding the veneers, and it will be further classified into six types namely AA, AB, AC, BB, BC and CC based on the quality of the two faces each face being of three kinds namely A, B and C. After pressing, the finished plywood should be reconditioned to a moisture content not less than 8 percent and not more than 16 percent.

37.6. Thickness of plywood Boards :

TABLE

Board	Thickness	Board	Thickness	Board	Thickness	Board	Thickness
3 Ply-	3 mm.	5 ply.	5 mm.	7 ply.	9 mm.	9 ply	16 mm
	4 mm.		6 mm.		13 mm.		19 mm.
	5 mm.		7 mm.		16 mm.	11 ply.	19 mm.
	6 mm.		8 mm.	9 ply.	13 mm.		25 mm.

M-38. Glass

38.1. All glass shall be of the best quality, free from specks, bubbles, smoke veins, air holes blisters, and other defects. The kind of glass to be used shall be as mentioned in the item or specification or in the special provision or as shown in detailed drawings. Thickness of glass panes shall be uniform. The specifications for different kinds of glass shall be as under.

38.2, Sheet Glass

38.2.1. In absence of any specified thickness or weight in the item or detailed specifications of the item of work, sheet glass shall be weighing 7.5 Kg/Sq. m. for panes up to 600 mm x 600 mm

38.2.2. For panes larger than 600 mm x 600 mm and up to 800 mm x 800 mm the glass weighing not less than 8.75 Kg/Sq. m. shall be used. For bigger panes up to 900 mm x 900 mm. glass weighing not less

than 8.75 Kg/Sq. m. shall be used. For bigger panes upto 900 mm.x 900 mm glass weighting not less than 11.25 Kg/Sq. m. shall be used.

38.2.3. Sheet glass shall be patent flattened glass of best quality and for glazing and framing purposes shall conform to I.S : 1761-1960. Sheet glass of the specified colours shall be used, if so shown, on detailed drawings or so specified. For important buildings and for panes with any dimension over 900 mm. plate glass of specified thickness shall be used.

38.3. Plate Glass :

38.3.1. When plate glass is specified it shall be " polished patent plate glass " of best quality. It shall have both the surface ground, flat and parallel and polished to obtain clear undisturbed vision and reflection. The plate glass shall be of the thickness mentioned in the item or as shown in the detailed drawing or as specified. In absence of any specified thickness, the thickness of plate glass to be supplied shall be 6 mm. and a tolerance of 0.20 mm. shall be admissible.

38.4. Obscured Glass :

38.4.1. This type of glass transmits light so that vision is partially or almost completely obscured. Glass shall be plain rolled, figured, ribbed or fluted, or frosted glass as may be specified as required. The thickness and type of glass shall be as per details on drawings or as specified or as directed.

38.5. Wired Glass :

38.5.1. Glass shall be with wire netting embedded in a sheet of plate glass. Electrically welded 13 mm. Georgian square mesh shall be used. Thickness of glass shall not be less than 6 mm. Wired glass shall be of type and thickness as specified.

M-39. Acrylic Sheets

39.1. Acrylic sheets shall be of thickness as specified in the item and of an specified shape and size as the case may be. Panels may be flat or curved. It should be light in weight. It shall be colourless or coloured or opaque as specified in the item. Colourless sheet shall be as transparent as the finest optical glass. Its light transmission rate shall be about 95%. Transparency shall not be affected for the sheets of larger thickness. It shall be extremely resistant to sunlight weather and low temperatures.

It shall not show any significant yellowing or change in physical properties or loss of light transmission over a longer period of use. The sheet shall be impact resistant also. Sheets should be of such quality that they can be cut, bent, jointed as desired. Solution for the joints shall be used as per the requirement of manufacturer.

M-40. Particle board

40.1. The particle boards used for face panels shall be of best quality free from any defects. The particle boards shall be made with phenolmaldehyde adhesive. The particle boards shall conform I.S.3087-1965. " Specification for wood particle board for general purpose ". The size and the thickness shall be as indicated.

M-41 Expanded polystyrene or framed styrofoam slabs

41.1. The expanded polystyrene ceiling boards and tiles shall be of approved make and shall be of sizes, thickness, finish and colour as indicated. It shall be of high density and suitable for use as insulating material. The insulating material shall be like slab of Thermocole etc.

M-42. Resin bonded fibre glass.

42.1. The resin bonded fibre glass tiles or rolls shall be of approved make and shall be of sizes, thickness, and finish as indicated.

42.2. For test of Mineral wool thermal insulation Blanket I.S.3144-1965 shall be followed.

42.3. Insulation wool blanket shall be with the following coverings on one or both sides as indicated :

- (1) Bituminised hessian Kraft paper suitable for use in position where moisture has to be excluded.
- (2) Hessian cloth or Kraft paper, for keeping out dust.
- (3) The vertical surfaces to be plastered over.

M-43. Fixtures and fastenings

43.1. General :

43.1.1. The fixtures and fastenings, that is butt hinges and strap hinges sliding door bolts, tower bolts, door latch, bath-room latch, handles, door stoppers, casement window fasteners, casement

stays, and ventilators catch shall be made of the metal as specified in the item or its specification.

43.1.2. They shall be of iron, brass, aluminum chromium plated iron, chromium plated brass, copper oxidised iron, copper oxidised brass or anodised aluminium as specified.

43.1.3. The fixtures shall be heavy medium or light type. The fixtures and fastenings shall be smooth finished and shall be such as will ensue ease of operations.

43.1.4. The samples of fixtures and fastenings shall be got approved as regards, quality and shape before providing them in position

43.1.5. Brass and anodised aluminium fixtures and fastenings shall be bright fin/shed.

43.2. Holdfasts :

43.2.1. Holdfasts shall be made from mild steel flat 30 cm. length and one of the holdfasts shall be bent at right angle and two nos. of 6 mm. diameter holes, shall be made in it for fixing it to the frame with screws. At the other end, the holdfast shall be forked and bent at right angles in opposite directions.

43.3. Butt hinges :""

43.3.1. Railway standard heavy type butt hinges shall be used when so specified.

43.3.2. Tee and strap-hinges shall be manufactured from MS Sheet.

43.4. Siding door bolts (Aldrops) :

43.4.1. The aldrops as specified in the item shall be used and shall be got approved.

43.5. Tower bolts (Barrel Type) :

43.5.1. Tower bolts as specified in the item shall be used and shall be got approved.

43.6. Door Latch :

43.6.1. The size of door latch shall be taken as the length of latch.

43.7. Bathroom Latch :

43.7.1. Bathroom latch shall be similar to tower bolt.

43.8. Handle :

The size of the handles shall be determined by the inside grip length of the handles. Handles shall have a base plate of length 50 mm. more than the size of the handle.

43.9. Door Catch :

43.9.1. Door stoppers shall be either floor door stopper type or door catch type Floor stopper shall be of overall size as specified and shall have a rubber cushion

43.10. Door Stoppers :

43.10.1. Door catch shall be fixed at a height of about 900 mm. from the floor level such that one part of the catch is fitted on the inside of the shutter and the other part is fixed in the wall with necessary wooden plug arrangements for appropriate fixity The catch shall be fixed 20 mm. inside the face of the door for easy operation of catch. **43.11. Wooden Door Stop with hinges :**

43.11.1. Wooden door stop of size 100 mm x 60 mm x 40 mm. shall be fixed on the door frame with a hinge of 75 mm. size and at a height of 900 mm. from the floor level The wooden door stop shall be provided with 3 coats of approved oil paint. **43.12. Casement Window Fastener :**

43.12.1. Casement window fastener for single leaf window shutter shall be left or right handed as directed.

43.13. Casement stays (Straight Ped Stay) :

43.13.1. The stays shall be made from a channel section having three holes at appropriate position so that the window can be opened either fully or partially as directed. Size of the stay shall be 250 mm. to 300 mm. as directed. **43.14. Ventilator Catch :**

43.14.1. The pattern and shape of the catch shall be as approved.

43.15. Pivot :

43.15.1. The base and socket plate shall be made from minimum 3 mm thick plate, and projected pivot shall not be less than 12 mm diameter and 12 mm length and shall be firmly riveted to the base plate :

case of iron pivot and in single piece plate in the case of brass pivot.

M-44. Paints :

44.1. (A) Oil paints :

44.1.1. Oil paints shall be of the specified colour and as approved. The ready mixed paints shall only be used. However, if ready mixed paint of specified shade or tint is not available white ready mixed paint with approved stainer will be allowed. In such a case, the contractor shall ensure that the shade of the paint so allowed shall be uniform.

44.1.2. All the paints shall meet with the following general requirements :

(i) Paint shall not show excessive setting in a freshly opened full can and shall easily be redispersed with a paddle to a smooth homogeneous state. The paint shall show no curdling, livering, caking or colour separation and shall be free from lumps and skins.

(ii) The paint as received shall brush easily, possess good levelling properties and show no running or sagging tendencies.

(iii) The paint shall not skin within 48 hours in a three quarters filled closed container.

(iv) The paint shall dry to a smooth uniform finish free from roughness, grit unevenness and other imperfections.

44.1.3. Ready mixed paint shall be used exactly as received from the manufacturers and generally according to their instructions and without any admixtures whatsoever.

44.2. (B) Enamel paints :

44.2.1. The enamel paint shall satisfy in general requirements, in specification of oil paints, Enamel paint shall conform to I.S.2933-1975. **M-45. French Polish**

45.1. The french polish of required tint and shade shall be prepared with the below mentioned ingredients and other necessary materials;

(i) Denatured spirit of approved quality (ii) Chandras (iii) Pigment.

45.2. The french polish so prepared shall conform to I.S.; 348-1968.

M-46. Marble chips for marble mosaic terrazzo

46.1. The marble chips shall be of approved quality and shades. It shall be hard, sound, dense and homogeneous in texture with crystalline and coarse grains. It shall be uniform in colour and free from stains, cracks, decay and weathering.

46.2. The size of various colours of marble chips ranging from the smallest upto 20 mm. shall be used where the thickness of top wearing layer is 6 mm. size. The marble chips of approved quality and colours only as per grading as decided by the Engineer-in-charge shall be used for marble mosaic tiles or works.

46.3. The marble chips shall be machine crushed. They shall be free from foreign matter, dust etc. Except as above, the chips shall conform to I.S.2114-1962.

IUI-47. Flooring Tiles.

47.1. (A) Plain Cement tiles. ;

47.1.1. The plain cement tiles shall be of general purpose type. These are the tiles in the manufacture of which no pigments are used. Cement used in the manufacture of tiles shall be as per Indian Standards.

47.1.2. The tiles shall be manufactured from a mixture of cement and natural aggregates by pressure process. During manufacture the tiles shall be subjected to pressure of not less than 140 Kg/Sq Cm. The proportion of cement to aggregate in the backing of the tiles shall be not less than 1:3 by weight. The wearing face, through the tiles are of plain cement, shall be provided with stone chips of 1 to 2 mm. size. The proportions of cement to aggregate in the wearing layer of the tiles shall be three parts of cement to one part chips by weight. The minimum thickness of wearing layer shall be 3 mm. The colour and texture of wearing layer shall be uniform throughout its face and thickness. On removal from mould, the tiles shall be kept in moist condition continuously at least for seven days and subsequently, if necessary, for such long period as would ensure their conformity to requirements of IS. 1237-1980 regarding strength resistance to wear and water absorption.

47.1.3 The wearing face of the tiles shall be plane, free from projections, depressions and cracks and shall be reasonably parallel to the back face of the tile. All angles shall be right angle and all edges shall be sharp and true.

47.1.4. The size of tiles generally be square shapes 24.85 Cm X 24.85 Cm or 25 Cm x 25 Cm. The thickness, of tiles shall be 20 mm.

47.1.5. Tolerance of length and breadth shall be plus or minus one millimeter Tolerance on thickness shall be plus 5 m.m.

47.1.6. The tiles shall satisfy the tests as regards transverse strength, resistance to wear and water absorption as per IS 1237-1980.

47.2.(B) Plain Coloured Tiles:

47.2.1. The tiles shall have the same specification as for plain cement tiles as per (A) above except that they shall have a plain wearing surface wherein pigments are used. They shall conform to I.S. 1237-1980

47.2.2. The pigments used for colouring cement shall not exceed 10 percent by weight of cement used in the mix. The pigments, synthetic or otherwise, used for colouring tiles shall have permanent colour and shall not contain materials detrimental to concrete.

47.2.3. The colour of the tiles shall be specified in the item or as directed

47.3. (C) Marble mosaic tiles :

47.3.1. These tiles have same specification as per plain cement tiles except the requirements as stated below ;

47.3.2. The marble mosaic tiles shall conform to I.S. 1237-1980. The wearing face of the tiles shall be mechanically ground and filled. The wearing face of tiles shall be free from projections depressions and cracks and shall be reasonably parallel to the back face of the tiles. All angles shall be right angles and all edges shall be sharp and true.

47.3.3. Chips used in the tiles be from smallest upto 20 mm. size. The minimum thickness of wearing layer, of tiles shall be 6 mm. For pattern of chips to be had on the wearing face, a few samples with or without their full size photographs as directed shall be approved by the Engineer-in-charge, for approval.

47.3.4. Any particular samples if found suitable shall be approved by the Engineer-in-charge, or he may ask for a few more samples to be presented. The samples shall have to be made by the contractor till a suitable sample is finally approved for use in the work. The Contractor shall ensure that the tiles supplied for the work shall be in conformity with the approved sample only, in terms of its dimensions, thickness of backing layer and wearing surface, materials, ingredients, colour, shade, chips, distribution etc. required.

47.3.5. The tiles shall be prepared from cement conforming to Indian Standards or coloured portland cement generally depend upon the colour of tiles to be used or as directed.

47.4. (D) Chequered Tiles :

47.4.1. Chequered tiles shall be plain cement tiles or marble mosaic tiles The former shall have the same specification as per (A) above and the latter as per marble mosaic tiles as per (C) except as mentioned below

47.4. 2. The tiles shall be of nominal size of 250 mm.x 250 mm. or as specified The centre to centre distance of chequer shall not be less than 25 mm. and not more than 50 mm. The overall thickness of the tile shall be 22 mm.

47.4.3. The grooves in the chequers shall be uniform and straight. The depth of the grooves shall not be less than 3 mm. The chequered tiles shall be plain coloured or mosaic as specified. The thickness of the upper layer measured from the top of the chequers shall not be less than 6 mm. The tiles shall be given the first grinding with machine before delivery to site.

47.4.4. Tiles shall conform to relevant I.S. 1237-1980.

47.5. (E) Chequered Tiles For Stair Cases :

47.5.1. The requirements of these tiles shall be the same as chequered tiles as per (D) above except in following respects :

(1) The length of a tile is \approx width shall be 300 mm. (2) The minimum thickness shall be 28 mm (3) The nosing shall have also the same wearing layer as at the top. (4) The nosing edge shall be rounded (5) The front portion of the tile for a minimum length of 75 mm. from and including the nosing shall have grooves running parallel to nosing and at centers not exceeding 25 mm. Beyond that the tiles shall have normal chequer pattern.

23 M-

48. Rough Kotah Stone

48.1. The kotah stones shall be hard even, sound, and regular in shape and generally uniform in colour. The colour of the stone shall generally be green. Brown coloured shall not be allowed for use. They shall be without any soft veins, cracks or flaws.

48.2. The size of the stones to be used for flooring shall be of size 600 mm x 600 mm. and/or size 600 mm.x 450 mm.as directed. However smaller sizes will be allowed to be used to the extent of maintaining required pattern. Thickness shall be as specified.

48.3. Tolerance of minus 30 mm. on accounts of chiseled dressing of edges shall be permitted for length as well as breadth. Tolerance in thickness shall be + 3 mm.

48.4. The edges of stones shall be truly chiselled and table rubbed with coarse sand before paving. All angles and edges of the stones shall be true, square and free from chipping and surface shall be true and plain.

48.5. When machine cut edges are specified, the exposed and the edges at joints shall be machine cut. The thickness of the exposed machine cut edges shall be uniform.

NI-49. Polished Kotah Stones

49.1. Polished kotah stone shall have the same specification as per rough kotah stone except as mentioned below :

49.2. The stones shall have machine polished surface. When brought on site, the stones shall be single polished or double polished depending upon its use. The stones for paving shall generally be single polished. The stones to be used for dado, skirting, sink, veneering, sills, steps, etc, where machine polishing after the stones are fixed in situ is not possible shall be double polished. **M-50. Dholpur Stone Slab**

50.1. Dholpur stone slab shall be of best quality as approved by the Engineer-in-charge. The stone slab shall be without any veins, cracks, and flaws. The stone slab shall be even, sound and durable, regular in shape and of uniform colour.

50.2. The size of the stone shall be as specified in the item or detailed drawing or as approved by the Engineer-in-charge. The thickness of the stone shall be as specified in the item of work with the permissible tolerance of plus or minus 2 mm. The provision in respect of polishing as for polished kotah stone shall apply to polished Dholpur stone also. All angles and edges of the face of the stone slab shall be fine chiselled or polished as specified in the item of work and all the four edges shall be machine cut. All angles and edges of the stone slab shall be true and plane.

50.3. The sample of stone shall be got approved by the Engineer-in-charge for a particular work. It shall be ensured that the stones to be used in a particular work shall not differ much in shade or tint from the approved sample.

M-51. Marble Slab

51.1. Marble slab shall be white or of other and of best quality as approved by the Engineer-in-charge

51.2. Slabs shall be hard, close, uniform and homogeneous in texture. They shall have even crystalline grain and free from defects and cracks. The surface shall be machine polished to an even and perfect plane surface and edges machine cut true and square. The rear face shall be rough to provide key for the mortar.

51.3. Marble slabs with natural veins, if selected shall have to be laid as per the pattern given by the Engineer-in-charge. Size of the slab shall be minimum 460 mm.x450 mm. and preferably 600 mm. x 600 mm. However, smaller sizes will be allowed to be used to the extent of maintaining required pattern.

51.4. The slab shall not be thinner than the specified thickness at its thinnest part. A few specimens of finished slab to be used shall be deposited by the Contractor in the office for reference.

51.5. Except as above the marble slabs shall conform to I.S. 1130-1969, **M-52.**

Granite Stone slab

52.1. Granite shall be of approved colour and quality. The stone shall be hard, even, sound and regular in shape and generally uniform in colour. It shall be without any soft veins, cracks or flaws,

52.2. The thickness of the stone shall be specified in items.

52.3. All exposed faces shall be double polished to render truly smooth and even reflecting surface. The

exposed edges and corners shall be rounded off as directed. The exposed edges shall be machine cut and shall have uniform thickness.

M-53. P.V.C.Flooring

53.1. P.V.C.sheets for P.V.C, floor covering shall be of homogenous flexible type conforming to I.S 3462-1966. The PVC covering shall neither develop any toxic effect while put to use nor shall give off any disagreeable odour.

53.2. Thickness of flexible type covering tiles shall be as specified in the description of the item.

53.3. The flexible type shall be backed with hessian or other woven fabric. The following tolerances shall be applicable on the nominal dimensions of the rolls or tiles :

(a) Thickness + 0.15 mm.

(b) Length or Width :

(1)	300 mm. Square tiles	+ 0.20 mm.	(3)	900 mm Square tiles	+ 0.60. mm
(2)	600 mm. Square tiles	+ 0.40. mm.	(4)	Sheets and roll	+0.10 percent.

53.4.- Adhesive :

53.4.1. The adhesive for PVC flooring shall be of the type and make recommended by the manufactures of PVC sheets/tiles, '

M-54. Facing Tiles

54.1. The facing tiles (burnt clay facing bricks) shall be free from cracks, and nodules of free lime. They shall be thoroughly burnt and shall have plane rectangular faces with parallel sides and sharp straight right angled faces, The texture of the finished surface that will be exposed when in place, shall conform to an approved sample consisting not less than for stretcher bricks each representing the texture desired. The facing tiles shall have a pleasing appearance, sufficient resistance to penetration by rain, and greater durability than common bricks. The tiles shall conform to I.S.2691-1972.

54.2. The standard size of facing brick tiles shall be 19 x 9 x 4 cms. The facing brick tiles shall be provided with frog which shall conform to I.S.11077-1976.

54.3. The permissible tolerance in dimensions specified above shall be as follows .

Size	Tolerance for	
	1 st class Brick	2nd class Brick
19 cm. 9	+6 mm.	+ 10 mm.
cm. 4	+ 3 mm.	+7 mm.
cm.	+ 1.5 mm.	+3 mm.
The tolerance for distortion or warpage of face or edges of individual brick from a plane surface and from a straight line respectively shall be as follows :		
Facing dimensions		Permissible tolerance
Max. below 19 cms. -		max 2.5. mm.
do-above 19 mm.		Max 3.0. mm.

54.5. The average compressive strength obtained as a sample of five tiles when tested in accordance with the procedure laid as per I.S.1077-1976 shall be not less than 175 Kg/Sq. Cm The average compressive strength of any individual bricks shall be not less than 160 Kg/Sq.Cm

54.6. The average water absorption for five bricks tiles shall not exceed 12 percent of average weight of brick before testing. The absorption for each individual bricks shall not exceed 25 percent

54.7. The brick tiles when tested in accordance with I.S. 1077-1976, the rate of efflorescence shall not be more than "Slightly effloresced "

M-55. White glazed tiles

55.1. The tiles shall be of best quality as approved by the Engineer-in-charge They shall be flat and true to shape. They shall be free from cracks, crazing spots chipped edges and corners The glazing shall be of uniform shade.

55.2 The tiles shall be nominal size of 150 mm x 150 mm unless otherwise specified. The maximum

variation the stated sizes, other than the thickness of tile shall be plus or minus 1.5 mm. The thickness of tile shall be 6 mm. Except as above the tiles shall conform to IS. 1977-1970.

M-56. Galavanised fron pipes and fittings

56.1. Galavanised iron pipes shall be of the medium type and or required diameter and shall comply with . I.S.1239-1979. The specified diameter of the pipes shall refer to the inside diameter of the bore. Clamps. screw and all galvanised iron fittings shall be of the standard ' R ' or equivalent make.

M-57. Bib cock and stop cock

57.1 A bib cock is a draw off tap with a horizontal ihiet and free outlet. A stop cock is a valve with a suitble means of connection for insertion in a pipe line for controlling or stopping the flow

57.2. They shall be of screw down type and or brass ehromium plated and of diameter as specified in the description of the item. They shall conform to IS 781-1977 and they shall be of best Indian make. They shall be polished bright.

57.3. The minimum finished weight of bib cock and stop cock shall be as given below :

Diameter	Bib cock	Stop cock	Diameter	Bib cock	Stop cock
8 mm. 10 mm.	0.25 Kg. 0.30 Kg.	0.25 Kg. 0.35 Kg.	15 mm. 20 mm.	0 40 kg. 0.75 kg.	0.40 Kg. 0.75 Kg.

M-58. Gun metal wheel valve

58.1. The gun metal wheel valve shall be of approved quality. These shall be of gun metal fitted with wheel and shall be of gate valve opening full way and of the size as specified. These shall conform to I.S.778-1971.

M-59. White glazed procelain wash basin

59.1. Wash basin shall be of white porcelain first quality best Indian make and it shall conform to I.S.2556. (Part -IV) -1972 and I.S.771-1979. The size of the wash basin shall be as specified in the item. Wash basin shall be of one piece construction with continued over flow arrangements. All internal angles shall be designed so as to facilitate cleaning. Wash basin shall have single tap hole or two holes as specified. Each basin shall have a circular waste hole which is either revated or bevelled internally with 65 mm. diameter at top and 10 mm. depth to suit the waste fitting. The necessary stud slot to receive the bracket on the under side of the basin shall be provided Basin shall have an internal soap holder recess which shall fully drain into the bowl.

59.2. White glazed pedestal of thequality and colour as that ot the basin shall be provided where specified in the item. It shall be completely recessed at the back for reception of supply and wash pipe. It shall be capable of supporting the basin rigdiy and adequtely and shall be so designed as to make the height from the floor the floor to top of the rim of basin 750 mm. to 800 mm. as directed.

M-60. European type water closet/with low flushing

60.1. The European type water closet shall be white glazed porcelain first quality and shall be of wash down type conforming to I.S.2556-1973 andv I.S. 771-1979.

60.2. ' S ' trap shall be provided as required with water seal not than 50 mm .The solid plastic seat and cover shall be of best Indian make conforming to I.S.2548-1980. They shall be made of moulded synthetic materials which shall be tough and hard with high resistance to solvents and shall be free from blisters and surface defects and shall have chromium plated brass hinges and_ rubber buffer of suitable size.

M-61. Orissa type water closet

61.1. The Specification of Orrissa type white glazed water closet of first quality shall conform to I.S.2256 (Part-III) -1981 and relevant specification of Indian type water closet except that pan will be with the integral squatting pan of size 580 mm. x 440 mm. with raised footrest.

M-62. Indian type water closet

62.1. The Indian type white glazed water closet of first quality shall be of size as specified in the item and conforming to I.S 771-1979 and I.S. 2556- (Part-II) 1981. Each pan shall have mtergal flushing. It shall

also have an inlet at back an or front for connecting flush pipes as directed. The inside of the bottom of the pan shall have sufficient slope from the front towards the outlet and surface shall be uniform and smooth. Pan shall be provided with 100 mm. diameter 'P' or's' trap with approximately 50 mm. Water seal and 50 mm. diameter vent horn.

M-62. A. Foot Rests

62.A. 1. A pair of whit glazed earthen ware rectangular foot to minimum size 250 mmx 130 mm x 20 mm. shall be provided with the water closet.

M-63. Glazed Earthen Ware Sink

63.1. The glazed earthen-ware sink shall be of specified size, colour and quality. They sink shall conform, to I.S. 771 part-II- 1979. The brackets for sinks shall conform to I.S. 775-1970

63.2. The pipes shall conform to I.S 1239-part-I 1973 and I.S.404-1962. for steel and lead pfpes respectively. 32 mm. brass waste coupling of standard pattern with brass chain and rubble plug shall be provided wiht sink.

M-64. Glazed earthen-ware Lipped type flat back urinal/corner type urinal

64.1. The lipped type urinal shall be flat back or corner type as specified in the item and shall conform to I.S.771 - 1979. It shall be of best Indian make and size as specified and approved by the Engineer-in-charge. The flat back of corner type urinal must be of 1st quality free from any defects, cracks etc.

M-65. Low level Enemal flushing tank

65.1. The low level enemal flushing tank shall be of 15 litres capacity. It shall conform ot I S 774-1971. The flushing cistern shall be of best quality and free from any defects. The flushing tank shall have outlet 32 mm. diameter. The outlet shall be connected wiht W.C pan by lead pipe or P.VC. pipe as specified. The flushing tank shall be provided with inlet and outlet for fixing G.I. inlet pipes and over-flow pipes The flushing cistern shall be provided with chromium plated handle for flushing. The flushing tank shall be provided with bracket of cast iron so that it can be fiexed on wall at specified heitht. The brackets shall conform to IS.775-1970.

M-66. Cast iron flushing cistern.

66.1. The cast iron flushing cistern shall be o'f 15 litres capacity. It shall conform to I.S.774-1971. The flushing cistern shall be of best quality free from any defects. The flushing cisten shall have outlet of 32 mm. diameter. The lead pipe shall conform to I.S.404 (Part-I) - 1962. For fixing G.I inlet pipes and overflow pipe 20 mm. dia. inlet and outlet shall be provided. The flushing cistern shall be provided with galvanised iron chain and pull of sufficient length and shall be got approved from th e Engineer-in-charge. The cast iron flushing cistern shall be painted with one coat of anticorrosive paint and two coats of paints The flushing cistern shall be fixed on two C.(brackets The C.I.brackets shall conform to I.S 775-1970

M-67. Flush cock.

67.1. Half turn flush cock (Heavy weight) shall be of gun metal chromium plated of diameter as specified in the description of the item. The flush cock shall conform to relevant Indian Standard.

M-68. Cast iron pipes and fittings.

68.1. All soil, water vent and artis/phonage pipes and fitting shall conform to I.S.1729-1964. The pipes shall have spigot and socket ends with head on spigot end. The pipes and fitting shall be true to shape smooth, cylindrical, their inner and outer surfaces being as nearly as practicable concentric. They shall be sound and nicely cast and shall be free from carcks, laps, pinholes or ther imperfection and shall be neatly dressed and carefully fettled.

68.2. The end of pipes and fittings shall be reasonable square to their axis.

68.3. The sand of cast iron pipes shall be of the diameter as specified in the description and shall be in lengths of 1.5 M , 1 8 M. including socket ends of the oipe unless shorter lengths ae either specified or required at junctions etc. The pipes and fittings shall be supplied wihtout ears unless specified or directed otherwise.

68.4. Tolerances :

68.4.1. The Standard weights and thickness of pipes shall be as shown in the following table. A tolerance upto minus 10 per cent may however be allowed against these standard weights.

Sr. No.	Nominal dia of bore	Thickness	Overall		Weight of pipe excluding ears
			1.5 m. long	1 8 m. long	2.m. long
1.	75 mm.	5.0 mm.	12.38 Kg.	16.52 Kg.	18 37 Kg.
2.	100. mm.	5.0 mm.	18.14 Kg.	21 67 Kg.	24.15 Kg.

68.4.2. A tolerance upto minus 15 percent in thickness and 20 mm. length will be allowed. For fittings tolerance in lengths shall be plus 25 mm. and minus 10 mm.

68.4.3. The thickness of fittings and their socket and spigot dimensions shall conform to the thickness and dimensions specified for the corresponding sizes of straight pipes. The tolerance in weights and thickness shall be the same as for straight pipes.

M-69. Nahni Trap

69.1. Nahni trap shall be of cast iron and shall be sound and free from porosity or other defects which affect serviceability. The thickness of the base metal shall not be less than 6.5 mm. The surface shall be smooth and free from craze, chips and other flaws or any other kind of defects which affect serviceability. The size of nahni trap shall be specified and shall be of self cleaning design.

69.2. The nahni trap shall be of quality approved by the Engineer-in-charge and shall generally conform to the relevant Indian Standards.

69.3. The Nahni trap provide shall be with deep seal, minimum 50 mm. except at places where trap with deep seal cannot be accommodated. The cover shall be cast iron perforated cover shall be provided on the -trap of appropriate size.

M-70. Gully Trap

70.1. Gully trap shall conform to I.S.651-1980. It shall be sound, free from defects such as fire cracks or hair cracks. The glaze of the traps shall be free from crazing. They shall give a sharp clear note when struck with light hammer. There shall be no broken blisters

70.2. The size of the gully trap shall be as specified in the item.

70.3. Each gully trap shall have one C.I.grating of square size corresponding to the dimensions, of inlet of gully trap. It will also have a water tight C.I.cover with frame inside dimensions 300 mm. x 300 mm. the cover with frame inside dimensions 300 mm.x 300 mm. the cover and weighing not less than 4.53 Kg. and the frame not less than 2.72 Kg. The grating cover and frame shall be of sound and good casting and shall have truly square machined seating faces.

M 71. Glazed Stone Ware pipe And Fittings

71.1. The pipes and fittings shall be of best quality as approved by the Engineer-in-charge. The pipe shall be of best quality manufactured from stone- ware of fire clay, salt glazed thoroughly burnt through the whole thickness, of a close even texture, free from air blows, fire blisters, cracks and other imperfections, which affect the serviceability. The inner and outer surfaces shall be smooth and perfectly glazed. The pipe shall be capable to withstand pressures or 1.5 M. head without showing sign of leakage. The thickness of the wall shall not be less than 1/12th of the internal dia. The depth of socket shall not be less than 38 mm. The socket shall be sufficiently large, to allow a joint of 6 mm. around the pipe.

71.2. The pipes shall generally conform to relevant IS. 651-1980. **M-**

72. Wall Peg Rail

72.1. The aluminium wall peg rail shall have three aluminium pegs approved quality and size. It shall be fixed on teakwood plank of size 450 mm. x 75 mm. x 20 mm. The teakwood shall be trench polished or oil painted as specified.

M-73. G.I. Water Spot

73.1. The G.I.pipes of 40 mm. dia shall be of medium quality and specials shall be of ' R ' brand or equivalent brand of best approved quality

73.2. The pipe shall have length as required for the thickness of wall in which it is fixed, and at outside end tee and bend cut at half the length shall be provided and at other end coupling shall be provided to have better fixing. The water spout shall be provided as per detailed drawing or as directed

M-74 Asbestos Cement pipe (A.C. pipe)

74.1. The asbestos cement pipe of diameter as specified in the description of the item shall conform to IS. 1626-1980. Special like bends, shoes, cowls, etc shall conform to relevant Indian Standards. The interior of pipe shall have smooth finish, regular surface and regular internal diameter. The tolerance in all dimensions shall be as IS. 1626-part-I 1980.

M-75. Crydon Ball valve

75.1. Ball valve of screwed type including polythene float and necessary level etc shall be of the size as mentioned in the description of item and shall conform to I.S. 17C3-1977

M-76. Bitumen Felt For Water proofing And Damp Proofing

76.1. Bitumen felt shall be on the fibre bases and shall be of type 2. self finished felt grade-2 and shall conform to I.S. 1322-1970.

M-77. Selected Earth.

77.1. The selected earth shall be that obtained from excavated material or shall have to be brought from outside as indicated in the items. If item does not indicate anything the selected earth shall have to be brought from outside.

77.2. The selected earth shall be good yellow soil and shall be got approved from the Engineer-in-charge. In no case black cotton soil or similar expansive and shrinkable soil shall be used. It shall be clean and free from all rubbish and perishable materials, stones or brick bats. The clods shall be broken to a size of 50 mm. or less. Contractor shall make his own arrangement at his own cost for land for borrowing selected earth. The stacking of material shall be done as directed by the Engineer-in-charge in such a way not to interfere with any constructional activities and in proper stacks.

77.3. When excavated material is to be used, only selected stuff got approved from the Engineer-in-charge shall be used. If shall be stacked separately and shall comply with all the requirements of selected earth mentioned above.

M-78 Barbed Wire

78.1. The barbed wire shall be of galvanised steel and it shall generally conform to I.S 278-1978. The barbed wire shall be of type-I whose nominal diameter for line wire shall be 2.5 mm. and point wire 2.24 mm. The nominal distance between two barbs shall be 75 mm. unless otherwise specified in the item. The barbed wire shall be formed by twisting together two line wires. One containing the barbs. The size of the line and point wires and barb spacing shall be as specified above. The permissible deviation from the nominal diameter of the line wire and point wire shall not exceed + 0.08 mm.

78.2. The barbs shall carry four points and shall be formed by twisting two point wires, each two turns, lightly round one line wire, making altogether four complete turns. The barbs shall have a length of not less than 13 mm. and not more than 18 mm. The point shall be sharp and cut at an angle not greater than 35 degree of the axis of the wire forming the barbs.

78.3. The line and point wires shall be circular in section, free from scale and other defects and shall be uniformly galvanised. The line wire shall be in continuous length and shall not contain any welds other than those in the rod before it is drawn. The distance between two successive splices shall not be less than 15 metres.

78.4. The lengths per 100 Kg. of barbed wire I.S.type I shall be as under .

Nominal 1000 metre Minimum 934 Metre Maximum 1066 Metre.

SECTION -4

Excavation

4.0.0. (A) Excavation for foundation upto 1.5 M. depth including sorting out and stacking of useful materials and disposing of the excavated stuff upto 50 meter lead in loose or soft soil.

1.0. General

1.1. Any soil which generally yields to the application of pickaxes and shovels, phawaras rakes or any such ordinary excavating implement or organic soil, gravel silt, sand turf loam., clay, peat etc., fall under this category,

2.0. Clearing the site

2.1. The site on which the structure is to be built shall be cleared, and all obstructions loose stone, materials and rubbish of all kind, bush wood and trees shall be removed as directed. The materials so obtained shall be property of the Government and shall be conveyed and stacked as directed within 50 m. lead. The roots of the trees coming in the sides shall be cut and coated with a hot asphalt

2.2. The rate of side clearance is deemed to be included in the rate of earth work for which no extra will be paid.

3.0. Setting out

After clearing the site the centre lines will be given, by the Engineer-in-charge, The contractor shall assume full responsibility for alignment, elevation and dimension of each and all parts of the work. Contractor shall supply labours materials, etc., required for setting out the reference marks and bench marks and shall maintain them as long as required and directed.

4.0. Excavation

The excavation in foundation shall be carried out in true line and level and shall have the width and depth as shown in the drawings or as directed. The contractor shall do the necessary shoring and shutting or providing necessary slopes to a safe angle at his own cost. The payment for such precautionary measures shall be paid separately if not specified. The bottom of the excavated area shall be levelled both longitudinally and transversely as directed by removing and watering as required. No earth filling will be allowed for bringing it to level. If by mistake or any excavation is made deeper or wider than that shown on the plan or directed. The extra depth or width shall be made up with concrete of same proportion as specified for the foundation concrete at the cost of the contractor. The excavation upto 1.5 m. depth shall be measured under this item.

5.0. Disposal of the excavated stuff

5.1. The excavated stuff of the selected type shall be used in filling the trenches and plinth or levelling the ground in layers including ramming and watering etc.

5.2. The balance of the excavated quantity shall be removed by the contractor from the site of work to a place as directed with lead upto 50 M. and all lift.

6.0. Mode of measurements & payment

6.1. The measurement of excavation in trenches for foundation shall be made according to the sections of trenches shown on the drawing or as per sections given ' ' the Engineer-in-charge. No payment shall be made for surplus excavation made in excess of above requirements or due to stopping and sloping back as found necessary on account of conditions of soil and requirements of safety

6.2. The rate shall be for a unit of one cubic metre.

4.0.0.(8) Excavation for foundation upto 1.5 M. depth including sorting out and stacking of useful materials and disposing of the excavated stuff upto 50 meter lead in dense or hard soil.

1.0. Dense or Hard Soil

Any soil which generally require close application of picks or jumpers or scarifiers to loosen it stiff clay, gravel and stone etc. fall under this category.

2.0. Workmanship

The relevant specifications of item No. 4.0.0.(A) shall be followed except that the excavation work shall be carried out in dense or hard soil.

3.0. Mode of measurements & payment

3.1. The relevant specifications of item No. 4.0.0, (A) shall be followed.

3.2. The rate shall be for unit of one cubic metre.

4.0.0.(C) Excavation for foundation upto 1.5 M. depth including sorting out and stacking of useful

materials and disposing of the excavated stuff upto 50 meter lead in hard murrum. 1.0**Hard murrum**

The hard murrum shall be clean of good binding quality and of approved quality obtained from approved quarries. of disintegrated rocks which contain silicons materials and natural mixture of clay of clariions origin The size of hard murrum sha!! not be more than 20 mm

2-0 Workmanship

The relevant specification of item No. 4.0.0.(A) shall be followed except that the excavation work shall be carried in hard murrum.

3.0 Mode of measurements & Payments

3.1 The relevant specifications of item No 4.0.0. (A) shall be followed.

3.2 The rate shall be for a unit of one cubic metre.

4.0.0.(D): Excavation for foundation upto 1.50 M.depth including sorting out and stacking of useful materials and disposing of the excavated stuff upto 50 meter lead-soft rock not requiring blasting.**1.0 Workmanship**

1.1. The relevant specifications of item No." 4.00.(A) shall be followed except that the excavation shall be carried out for foundation upon 1.5 M. lift in soft rock not requiring blasting.

1.2 The excavation in soft or disintegrated rock shall be carried out by crow bars, pickaxes or pneumatic drills or any other suitable means.

1.3 If contractor desires to resort to blasting, he can do so with permission of the Engineer-in-charge but nothing extra shall be paid to him.

1.4 The materials available from soft excavation shall be properly stacked within 50 M. lead and 1.5 m.lift and shall be the property of department.

1.5 The classification of strata of the foundation soil shall be done by the Engineer-in-charge and shall be acceptable to the contractor.

1.6 However this shali include the type of rock and boulder which may quarried or split with crow bars Laterite and conglomerate also come under this category

2.0 Mode of measurements & Payment

2.1 The relevant specifications of item No. 4.0.0.(A) shall be followed.

2.2 The rate shall be for a unit of one cubic metre.

4.0.0.(E) : Excavation for foundation upto 1.5 M.depth including sorting out and stacking of useful material and disposing of the excavated stuff upto 50 meter lead in hard rocks.**1.0 Workmanship**

1.1 The relevant specification of item No. 4.0.0.(A) shall be followed except that the excavation for foundation work shall be carried our in hard rock.

1.2 Excavation shall be done by blasting to the dimensions shown in the drawings or as directed. The blasting shall be carried out only with written permission of the Engineer-in-charge All the laws, regulations etc, pertaining to the precautions, acquisition, transport, landing and use of explosive shall be rigidly followed. The Magazine for the storage for the explosive shall be built to the design and specifications of explosive authority and located at the approved site. No unauthorised persons shall be admitted into the magazine and when not in use it shall be kept securely locked No matches or imflamable matenals shall be allowed in Magazine. The Magazine shall have an effective lightning conductor. The rules of explosive 1940 revised from time to time shall be followed strictly for obtaining, starting, handling, undertaking blasting work.

1.3 The contractor shali be responsible for damage to property, workmen public due to any accident due to use of explosives and operations.

1.4 Precautions

1.4.1. The blasting operation shall remain in charge of competent and experienced supervisor and workmen who are thoroughly acquainted with the detail of handling explosive and blasting operations. The blasting shall be carried our during fixed hours of the day, preferably during the mid-day lunch hours or at the close of the work as ordered in writing by the Engineer-in-charge. The hours of blasting shall be notified in advance to the people in the vicinity. Ail the charges shall be prepared by the man in charge only

1.4.2. Red danger flags shall be displayed prominently in all direction during the blasting operations.

1.4.3. People exceptjhose who actuaflly light the fuse shall be prohibited from entering into this area. The flags shall be stationed at 200 m from the firing site in all directions and all persons including workmen shall be excluded form the flagged area at least 10 minutes before the firing warning whistle being sounded for this purpose

1.4.4. During excavation in rock by blasting, the lowest 15 cm. of stratus shall be blasted with light charge so

as not to shatter or weaken the underlying rock on which the foundation will be actually laid. If excavation in rock is done to large widths and length than those shown on the drawings or as directed no payment shall be made for such over break. If excavation is done to depths greater than shown on the drawings or directed, excess depth shall be made up with foundation grade concrete as directed at the contractor's cost.

1.4.5. The charged hole shall be drilled to the required depth and in suitable places when blasting is done with powder, the fuse cut to the required length shall be inserted in the holes and the powder dropped in. The powder shall be gently tamped with copper rod with rounded ends. The explosive powder shall then be covered with trapping materials which shall be tamped lightly out firmly. When blasting is done with dynamite and other high explosive, dynamite cartridges shall be prepared by inserting the square cut ends of fuse into the detonator, and finished with dippers at the open ends. The detonator should be gently pushed into the detonator, and finished with dippers at the opened ends. The detonator should be gently pushed explosive. Bore holes shall be of such size that the cartridges can be easily passed down. The holes shall be cleared of all debris and explosive inserted. The space for about 20 cms, above the charge shall then be gently filled with dry clay pressed home and rest of tamping is with firmed any convenient materials gently packed with a wooden cover

1.4.6. At a time not more than 10 such charge shall be prepared and fired. The man in charge shall blow a whistle in a recognised manner for cautioning the people All the people shall then be required to move to number of explosions He shall satisfy-himself that all the charges have been exploded before allowing the workmen to go to the work site.

1.4.7. The contractor shall be fully responsible to strictly follow the prevailing rules and procedures regarding blasting procedures

1.5. Misfire

1.5.1. In case of a misfire the following procedure shall be observed :

1.5.2. Sufficient time shall be allowed to account for the delayed blast. The man in charge shall inspect all the charges and determine the missed charge

1.5.3. If it is the blasting powder charge it shall be completely flooded with water. A new hole shall be drilled at about 45 cm. from the old and fired. This should blast the old charge. Should it not blast the old charge, the procedure shall be repeated till the old charge is blasted.

1.5.4. In case of charge of gelatins, dynamite etc, the man in charge shall gently remove the tamping and the primer with detonator and primer shall then be used to blast the charge. Alternatively the hole may be cleared of one foot of tamping and the direction then ascertained by placing a stick in the hole. Another hole may then be drilled 15 cm away and paralld to it. The man in charge shall report to the office all cases of misfire and cause of the same and what steps were taken in connection therewith.

1.5.6. If a misfire has been found to be due to defective or dynamite, the whole quantity in the box from which defective article was taken must be sent to authority as directed for inspection to ascertain whether all the remaining materials in the box are also defective or not.

1.6. Accidents :

1.6.1. The contractor shall be solely responsible for any accident during the entire procedure of handling explosive and blasting and shall pay necessary compensation to persons affected or damage to lands or property etc, due to the blasting, without extra claims on ; i department.

1.7. Account:

1.7.1. A careful and day to day account of explosives shs.l be maintained by the contractor in an approved manner and shall be open to inspection of the Engineer-in-charge. Surprise visits may also be paid by the Engineer-in-charge to the storage and in case of any unaccountable shortage or unsatisfactory accounting, the contractor shall be liable to be penalised by forfeiture of part or whole of his Security Deposit or by cancellation of tender in which case he shall not be entitled for any compensation.

1.8. Disposal of Excavated Materials :

1.8.1 No materials excavated from foundation trenches of whatever kind they may be, are to be placed even temporarily nearer than 1.5 m. or distance prescribed by the Engineer from the outer edge of excavation. All materials excavated shall remain the property of Government. Rate for excavation includes sorting out of useful materials and stacking them separately as directed within the specific lead. Materials suitable and useful for backfilling or other use shall be stacked in convenient places but not in such a way as to obstruct free movement of men, animals and vehicles or encroach upon the area required for constructional purpose. The site shall be left clean of all debris on completion.

1.8.2. Disposal of excavated materials is subject to the following :

Unsuitable materials obtained from clearing site and excavation shall be disposed off within a lead of 50 metres as directed. Useful materials obtained from clearing site and excavation shall be stacked within a lead of 50 M beyond the building areas as directed. Materials suitable for back-filling shall be stacked at convenient places within a lead of 50 M. from the structure for reuse. Useful stones from rock excavation shall be stacked neatly, within a lead of 50 M. and will be allowed to be used by the contractor on payment at rates laid down in the contract or if not so laid down, at scheduled rates of the Division or at a mutually agreed rates if there are no such rates in the schedule of rates. .

1.8.3. If surplus materials are required to be conveyed beyond 50 M. conveyance will be paid for under a separate item

2.0. Mode of measurements & Payment

2.1. The work shall be measured for the work limited to the dimensions shown on drawings or directed. Excavation to dimension in excess of the above will not be measured or paid for and if so ordered by the Engineer, the contractor shall have to fill up the excess depth with cement concrete specified for foundation without extra payment.

2.2. Driving of sounding bars, drill holes to explore the nature of substratum upto a total length of metre distributed in 2 or 3 places in each foundation if necessary, will be considered incidental work and will not be paid for separately

2.3. Removal of slips and blows in the foundation trenches will not be measured or paid for.

2.4. If it is necessary in the opinion of the Engineer-in-charge to carry foundation below the levels shown on the plans, the excavations for the 1.5 M of addition depth will be included in the quantity for the particular classification and will be paid for as extra at rate to be decided under the general conditions of contract unless the contractor is willing to accept payment as tendered rates.

2.5. The rate shall be for a unit of one cubic metre

4.0.0.1.(A) :Excavation for foundation for depth from 1.5 M. to 3.0 M. including sorting out and stacking of useful materials and disposing of the excavated stuff upto 50 M. lead-loose or soft soil.

1.0. Workmanship

1.1. The relevant specifications of item No. 4.0.0. (A) shall be followed except that the excavation work shall be carried out in loose or soft soil with lift 1.5 M. to 3.0 M.

2.0. Mode of Measurement & Payment

2.1. The relevant specifications of item No. 4.0.0.(A) shall be followed.

2.2. The excavation work of from 1.5 M. to 3.0 M. shall be measured under this item.

2.3. The rate shall be for a unit of one cubic metre.

4.0.0.1.(B): Excavation for foundation for depth from 1.5 M. to 3.0 M. including sorting out and stacking of useful materials and disposing of excavated stuff upto 50 M. lead in Dense or Hard soil.

1.0. Workmanship

The relevant specifications of item No. 4.0.0.(B) shall be followed except that the excavation work shall be carried out with 1.5 M. to 3.0 M. lift in dense or hard soil.

2.0 Mode of Measurement & Payment

2.1 The relevant specifications of item No.4.0.0. (A) shall be followed.

2.2. The excavation work from 1.5 to 3.0 m. shall be measured under this item.

2.3. The rate shall be for a unit of one cubic metre.

4.0.0.1.(C): Excavation for foundation for depth from 1.5 M. to 3.0 M. including sorting out and stacking of useful materials and disposing of excavated stuff upto 50 M. lead in Hard murrum.

1.0. Workmanship

1.1. the relevant specifications of item No. 4.0.0. (A) shall be followed except that the excavation work shall be carried out from 1.5 M. to 3.0 M. lift in hard murrum.

2.0 Mode of Measurement & Payment

2.1. The relevant specifications of item No. 4 0.0. (A) shall be followed.

2.2. The excavation work from 1.5 M. to 3.0 M shall be measured under this item

2.3. The rate shall be for unit of one cubic metre

4.0.0.1.(D) : Excavation for foundation for depth 1.5 M. to 3.0 M. including sorting out and stacking

of useful materials and disposing of excavated stuff upto 50 M. lead in soft rock not required blasting.

1.0. Workmanship

The relevant specifications item No. 4.0.0. (D) shall be followed except that the excavation work shall be carried out from 1.5 M. to 3.0 M. lift in soft rock not required blasting.

2.0 Mode of Measurement & Payment

2.1. The relevant specifications of item No 4 0.0(A) shall be followed.

2.2. The excavation work from 1.5 M. to 3.0 M. lift shall be measured under this item.

2.3. The rate shall be for a unit of one cubic metre.

4.0.0.1.(E) Excavation for foundation for depth 1.5 M. to 3.0 M. including sorting out and stacking of useful materials and disposing of excavated stuff upto 50 M. lead in hard rock.

1.0. Workmanship

1.1. The relevant specifications of item No. 4.0 0(E) shall be followed except that the excavation work shall be carried out from 1.5 M. to 3.0 M. lift in hard rock.

2.0. Mode of Measurement & Payment

2.1. The relevant specifications of item No. 4.0.0. (A) shall be followed.

2.2. The excavation work from 1.5 M. to 3.0 lift shall be measured under this item.

2.3. The rate shall be for a unit of cubic metre.

4.0.0.2. (A): Excavation for foundation for depth from 3.0 M. to 5.0 M. including sorting out and stacking of useful materials and disposing of the excavated stuff Upton 50 M. lead in loose or soft soil.

1.0. Workmanship

1.1. The relevant specifications of item No. 4.0.0.(A) shall be followed except that the excavation work shall be carried out from 3.0 M. to 5.0. M. lift in loose or soft soil.

2.0. Mode of Measurement & Payment

2.1.. Relevant specifications of item No. 4 0.0.(A) shall be followed

2.2. The excavation work from 3.0 M. to 5.0 M. lift shall be measured under this item.

2.3. The rate shall be for a unit of one cubic metre.

4.0.0.2.{B): Excavation for foundation for depth from 3.0 M. to 5.0 M. including sorting our and stacking of useful materials and disposing of the excavated stuff upto 50 M. lead in Dense or Hard soil.

1.0. Workmanship

1.1. The relevant specifications of item No. 4.0.0.(B) shall be followed except that the excavation work shall be carried out from 3.0.m. to 5.0.m. lift in Dense or Hard soil.

2.0. Mode of Measurement & Payment

2.1. The relevant specifications of item No. 4.0.0.(A) shall be followed.

2.2. The excavation work from 3.0. M. to 5.0 M. lift shall be measured under this item.

2.3. The rate shall be for a unit of one cubic metre.

4.0.0.2.(C) :Excavation for foundation for depth from 3.0 M. to 5.0 M. including sorting out and stacking of useful material and disposing of the excavated stuff upto 50 M. lead in Hard murrum.

1.0. Workmanship

1.1. The relevant specifications items No. 4.0.0. (C) shall be followed except that the excavation work shall be carried out from 3.0 m. to 5.0 M in Hard murrum.

2.0. Mode of Measurement & Payment

2.1. The relevant specifications of item No. 4.0.0.(A) be followed.

2.2. The excavation work from 3.0 M. to 5.0. lift shall be measured under this item.

2.3. The rate shall be for a unit of one cubic metre

4.0.0.2.(D) Excavation for foundation for depth from 3.0 M. to 5.0 M. including sorting out and stacking of useful materials and disposing of the excavated stuff upto 50 M. in soft rock not required blasting.

1.0. Workmanship

1.1. The relevant specification of item NO 4 0 0(D) shall be followed except that the excavation work shall be carried out from 3.0. M. to 5.0. M. soft rock not requiring blasting

2.n. Mode of Measurement & Payment

- 2.1. The relevant specification of item No. 4.0.0.(A) shall be followed.
- 2.2. The excavation work from 3.0. M. to-6.0 M.lift shall be measured under this item.
- 2.3. The rate shall be for a unit of one cubic metre.

4.0.0.2.(E) : Excavation for foundation depth from 3.0 M. to 5.0 M. including sorting out and stacking of useful material land disposing of the excavated stuff upto 50 M. lead in Hard rock.

1.0. Workmanship

- 1.1. The relevant specifications of item No. 4.0.0.(E) shall be followed except that the excavation work shall be carried out from 3.0. M. to 5.0. M. in hard rock.

2.0. Mode of Measurement & Payment

- 2.1. The relevant specification of item No. 4.0.0 (A) shall be followed.
- 2.2. The excavation work from 3.0. M to 5.0 M lift shall be measured under this item.
- 2.3. The rate shall be for a unit of one cubic metre.

4.0.0.3.(A): Extra for additional depth more than 5.0 M. for excavation for foundation including sorting out and stacking of useful material disposing of the excavated stuff upto 50 M. lead in loose or soft soil.

1.0. Workmanship

- 1.1. The relevant specification of item No. 4.0 0 (A) shall be followed except that the excavation work shall be carried out from more than 5.0 M. lift in loose or soft soil.

2.0. Mode of Measurement & Payment

- 2.1. The relevant specifications of item No. 4.0 0.(A) shall be followed.
- 2.2. The rate shall be paid extra over and above the rate of item No. 4.0.0.2.(A) for carrying out excavation work for additional depth from 5.0 M. and above.
- 2.3. The rate shall be for a unit of cubic per metre

4.0.0.3.(B) : Extra for additional depth more than 5.0 M. for excavation for foundation including sorting and stacking of useful materials disposing of excavated stuff upto 50 M. lead in Dense or Hard soil.

1.0 Workmanship

- 1.1. The relevant specifications of item No. 4.0.0.(B) shall be followed except that the excavation work shall be carried out from more than 5.0. M. lift in dense or hard soil.

2.0. Mode of Measurement & Payment

- 2.1. The relevant specifications of item No. 4.0.0 (A) shall be followed.
- 2.2. The rate shall be paid extra over and above the rate of item No 4.0.0.2.(B) for carrying out excavation work for additional depth from 5.0 M. and above.
- 2.3. -The rate shall be for a unit of one cu bic metre

4.0.0.3.(C) : Extra for additional depth more than 5.0 M. for excavation for foundation including sorting out and stacking of useful materials disposing of excavated stuff upto 50 M. lead in Hard murrum.

1.0. Workmanship

- 1.1. The relevant specification of item No. 4 0.0.(C) shall be followed except that the excavation work shall be carried out from more than 5.0 M.lift in hard murrum.

2.0. Mode of Measurements & Payment

- 2.1. The relevant specification of item No. 4.0.0 (A) shali be followed.
- 2.2. The rate shall be paid extra over and above the rate item No 4 0 0 2 (C) for carrying out excavation work for additional depth from 5.0 M. and above.
- 2.3. The rate shall be for a unit of one cubic metre.

4.0.0.3.(D) : Extra for additional depth more than 5.0 M. for excavation for foundation including sorting out and stacking of useful materials disposing of excavated stuff upto 50 M. lead in soft rock not requiring blasting.

1.0. Workmanship

- 1.1. The relevant specifications of item No 4.0.0.(D) shall be followed except that the excavation work shall be carried out from more than 5.0 M. lift in soft rock not requiring blasting.

2.0 Mode of Measurement & Payment

- 2.1. The relevant specifications of item No. 4.0.0.(A) shall be followed.

2.2. The rate shall be paid extra over and above the rate of item No. 4.0.0.2.(D) for carrying out excavation work for additional depth from 5.0.(M) and above.

2.3. The rates shall be for a unit of one cubic metre per metre.

4.0.0.3.(E) : Extra for additional depth more than 5.0 M. for excavation for foundation including sorting out and stacking of useful material disposing of excavated stuff upto 50 M. lead in hard rock.

1.0. Workmanship

1.1. The relevant specification of item No. 4.0 0(E) shall be followed except that the excavation work shall be carried out from more than 50 m. lift in hard rock.

2.0. Mode of Measurement & Payment

2.1. The relevant specifications of item No 4.0.0 (A) shall be followed.

2.2. The rates shall be paid extra over and above the rate of item No, 4.0.0,2.(E) for carrying out excavation work for additional depth from 5.0. M. and above.

2.3. The rate shall be unit of one cubic metre per metre.

4.12. Filling available excavated earth (excluding rock) in trenches, plinth sides of foundations, etc., in layers not exceeding 20 CM. depth, consolidating each deposited layer by ramming and watering.

I.O.Workmanship

1.1. The earth to be used for filling shall be free from salts, organic or other foreign matter. All clods of earth shall be broken.

1.2. As soon as the work in foundation has been completed and measured the site of foundation shall be cleared of all debris, brick bats, mortar dropping etc., and filled with earth in layers not exceeding 20 cms. Each layer shall be adequately watered, rammed and consolidated before the succeeding layer is laid. The earth shall be rammed with iron rammers where feasible and with the but ends of crow-bars, where rammer cannot be used.

1.3. The plinth shall be similarly tilled with earth in layers not exceeding 20 cms. adequately watered and consolidated by ramming with iron or wooden rammers When filling reaches finished level the surface shall be flooded with water for at least 24 hours and allowed to dry and then rammed and consolidated.

1.4. The finished level of filling shall be kept to shape intended to be given to floor.

1.5. In case off large heavy duty flooring like factory flooring,"the consolidation may be done by power rollers, where so specified. The extent of consolidation required shall also be as specified.

1.6. The excavated stuff of the selected type shall be allowed to be used in filling the trenches and plinth. Under no circumstances black cotton soil be used for filling the plinth.

2.0. Mode of Measurements & Payment

2.1. The payment shall be made for filling in plinth and trenches. No deduction shall be made for shrinkage or voids, if consolidated as instructed above.

2.2. The rate shall be for a unit of one cubic metre

4.24. Filling in plinth with sand under floors including watering, ramming consolidating and dressing etc. complete.

1.0. Materials

1.1. Sand shall conform to **M 6 2.0**

Workmanship

The relevant specifications of item No. 4,12 shall be followed except that sand shall be filled in under floors, including watering, remming, consolidating and dressing etc., complete.

3.0. Mode of Measurements & Payment

3.1. The relevant specifications of item No. 4.12 shall be followed.

3.2. The rate includes cost of collecting, carting sand with all lead and labour for filling the same in plinth under floors.

3.3. The rate shall be for a unit of one cubic metre.

4.0.0.4. Filling in foundation and plinth with murrum or selected soil in layers of 20 cm. thickness including watering, ramming and consolidating etc., complete.

1.0. Materials

1.1. Murrum shall be clean, of good binding quality and of approved quality obtained from approved pots/quarries of disintegrated rocks which contain silicons material and natural mixture of clay of clarions origin The size of murrum shall not be more than 20 mm.

2.0 Workmanship

2.1. The relevant specifications of item No. 4.12 shall be followed except that the murrum or selected soil shall be filled in foundations and plinth in 20 cms layer including consolidating, ramming, watering, dressing etc. complete.

3.0. Mode of Measurements & Payment

3.1. The relevant specifications of item No. 4.12 shall be followed.

3.2. The rate includes cost of collecting and carting murrum/or selected earth of approved quality with all lead and labour required for filling in trenches and plinth.

3.3. Rate shall be for a unit of one cubic meter

4.0.05. Filling in foundation and plinth with brick-bats/chhara in layers of 20 cms. thickness including watering, ramming and consolidating etc. complete. 1.0.

Materials

Brick bats shall conform to M.14

2.0. Workmanship

The relevant specification of item No. 4.12 shall be followed except that brick bats of burnt bricks shall be filled in foundation and plinth in 20 cms layer including watering, ramming, consolidating etc., complete.

3.0. Mode of Measurements & Payment

3.1. The relevant specification item No. 4 12 shall be followed.

3.2. The rate includes cost of collecting and carting brick bats'chhara with all lead and labour required filling in trenches and plinth.

3.3. The rate shall be for a unit of one cubic metre

4.27. Boring holes 3.5 M. deep in ordinary soil (for cast in situ piles) and getting out the soil disposal of the surplus excavated soil as directed within a lead pf 50 M. for following diameter for piles, (i) 200 mm. (ii) 250 mm. (Mi) 300 mm.

1.0 Workmanship

1.0. The ground shall be roughly leveled and after-making the position of piles, the holes shall be bored with a spiral angle to the 3.5 M. depth and specified diameter using boring guide.

2.0. The bore holes shall be truly vertical and uniform bore through out of specified diameter, After boring to the required depth, the bore shall be cleared off the loose soil and disposal of surplus excavated stuff as directed within a lead of 50 M.

2.0. Mode of Measurement & Payment

2.1. The rate for boring holes shall include :

(a) roughly leveling the ground in positions where piles are to be provided (b) Making the position of piles by pegs and boring guide and also for shifting of boring guide, (c) Baiting out water if any met with during boring, (d) Disposal or surplus excavated soil within a lead of 50 M. and (e) All tools, plants, equipments and labour required for satisfactory completion or work. 2 2. The rate shall be for a unit of one Number

4.28. Extra for under ramming inside the bore holes for under rammed piles of following nominal diameter :(i) 200 mm. (ii) 250, (iii) 300 mm.

1.0. Workmanship

The relevant specifications of item No 4.27 shall be followed except that after boring to the required depth, the bore shall be enlarged at the bottom by an under rammer 2 to 2 1/2 times the diameter of the bore as directed It shall be ensured that the bore for the pile shall be enlarged to the correct.diameter.

2.0. Mode of Measurement & Payment

2.1. The relevant specification of item No. 4.27 for under reaming the piles.

2.2. The rate shall be paid extra over and above the rate of item No 4 27 for under ramming the piles.

2.3. The rate shall be for a unit of one number.

SECTION 5 Plain & RCC Work

- 5.1.6. -Providing and laying in foundation and plinth/under floors lime concrete with hard broken aggregate 40 mm. nominal size and 40% mortar comprising of 1 Lime putty : 2 fine sand and curing complete excluding cost of form work.**

1.0. Materials

Water shall conform to M-1. Sand shall conform to M-6. Lime shall conform to M-2. Graded aggregate 40 mm. nominal size shall conform to M-12

2.1. General

2.1.1. Before starting the concrete the bed of the foundation trenches shall be cleared of all loose materials and watered and rammed as directed.

2.2. Proportion of Mix

2.2.1. The proportion of lime, sand and aggregate shall be specified in the item of the work and shall be measured by volume.

2.2.2. The lime mortar shall consist of proportion of 1 lime putty : 2 sand by volume The lime mortar shall be prepared by wet process. Power driven mill shall be used for preparation of lime mortar. The slaked lime shall be placed in the mill in even layer and ground for 180 revolutions with sufficient water. The water shall be added as required during grinding and care shall be taken not to add more water so that it will bring the mixed materials to a consistency of stiff paste, thoroughly wetted sand shall then be added evenly and the mixture ground for another 180 revolutions.

2.2.3. Lime mortar shall be kept, protected from sun and rain till used-up covering it by tarpaulin or open sheds.

2.2.4. All the lime mortar shall be used as soon as possible after grinding It should be used on the day on which it is prepared but in no case mortar made earlier than 36 hours shall be permitted for use.

2.3. Mixing :

2.3.1. The concrete shall be mixed in mechanical mixer. Mixing shall be continued until there is uniform distribution of the materials and the mass is uniform in colour and consistency but in no case mixing shall be done for less than 2 to 3 minutes.

2.4. Laying & Compacting :

2.4.1. The concrete shall always be used while quite fresh. It shall be laid (not thrown) in layers not exceeding 150 mm. in thickness and shall be well and quickly rammed with wooden or iron rammers, till the required compaction is achieved. The concrete laid shall not be of too fluid consistency. After it has been mixed no more water shall be added, but the surface during and after compaction shall be kept damp. In laying consecutive layers, the layer cast shall be well watered and made rough before the upper layer is laid. The concrete shall be kept continuously wet for period of 7 days from the date of placing of until it is built over whichever is more.

2.5. Mode of Measurement & Payment :

2.5.1. The concrete work shall be measured in length, breadth and depth as specified on drawing or as directed, correct upto nearest centimeter and cubical content shall be worked out nearest upto two places of decimals

2.5.2. The rate shall be for unit of one cubic metre.

- 5.1.8. Providing and laying in foundation and plinth/under floors lime concrete with graded bricks aggregate 40 mm. nominal size and 40% mortar comprising of 1 lime putty : 2 fine sand and curing complete, excluding cost of form work.**

1.0. Materials

1.1. Water shall conform to M-1. Lime mortar shall conform to M-10. Brick bats aggregate 40 mm. nominal sizes shall conform to M-14.

2.0 Workmanship

2.1. The relevant specification of item No 5.1.6. shall be followed except that brick aggregate shall be used instead of graded stone aggregate.

3.0. Mode of Measurements & Payment

3.1. The concrete work shall be measured in length, breadth and depth as specified in drawing or as directed. Correct up to nearest centimeter and cubical content shall be worked out upto two places of decimals.

3.2. The rate shall be for a unit of cubic metre.

5.3.2.(A) Providing and laying cement concrete 1.3.6. (1 cement : 3 coarse sand : 6 graded stone aggregate 40 mm. nominal size) and curing complete excluding the cost of form work in foundations and plinth.

1.0. Materials

1.1. Water shall conform to M-1. Cement shall conform to M-3. Sand shall conform to M-6. Stones aggregate 40 mm. nominal size shall conform to M-12.

2.0. Workmanship

2.1. General

2.1.1. Before stating concrete the bed of foundation trenches shall be cleared of all loose materials, levelled, watered and rammed as directed

2.2. Proportion of Mix :

2.2.1. The proportion of cement, sand and coarse aggregate shall be one part of cement 3 parts of sand and 6 parts of stone aggregates and shall be measured by volume.

2.3. Mixing :

2.3.1. The concrete shall be mixed in a mechanical mixer at the site of work. Hand mixing may however be allowed for smaller quantity of work if approved by the Engineer-in-charge. When hand mixing is permitted by the Engineer-in-charge in case of break-down of machineries and in the interest of the work, it shall be carried out on a water tight platform and care shall be taken to ensure that mixing is continued until the mass is uniform in colour and consistency. However, in such case 10% more cement than otherwise period 1. 1/2 to 2 minutes. The quantity of water shall be just sufficient to produce a dense concrete of required workability for the purpose.

2.4. Transporting & Placing the Concrete :

2.4.1. The concrete shall be handed from the place of mixing to the final position in not more than 15 minutes by the method as directed and shall be placed into its final position, compacted and finished within 30 minutes of mixing with water i.e. before the setting commences.

2.4.2. The concrete shall be laid in layers of 15 cms. to 20 cms

2.5.1. The concrete shall be rammed with heavy iron rammers and rapidly to get the required compaction and to allow all the interstices to be filled with mortar.

2.6. Curing :

2.6.1. After the final set, the concrete shall be kept continuously wet if required by ponding for a period of not less than 7 days from the date of placement.

2.7. Mode of Measurement & Payment :

2.7.1. The concrete shall be measured for its length, breadth and depth, limiting dimensions to those specified on plan or as directed.

2.7.2. The rate shall be for a unit of one cubic metre.

5.3.3.(A) Providing and laying cement concrete 1:4:8 (1 cement : 4 coarse sand : 8 graded stone aggregate 40 mm. nominal size) and curing complete, excluding cost of form work in foundations and plinth.

1.0. Materials

1.1. Water shall conform to M-1. Cement shall conform to M-3. Sand shall conform to M-6 stone aggregate 40 mm. nominal size shall conform to M-12

2.0. Workmanship

2.1. Relevant specifications of item No. 5.3.2. shall be followed except that cement concrete shall be mixed in the preparation of 1:4:8 instead of 1:3:6 by volume.

3.0. Mode of measurement and payment

3.1. The concrete shall be measured for its length, breadth and depth, limiting dimensions to those specified on plans or as directed.

3.2. The rate shall be for a unit of one cubic metre

5.3.14.(A) Providing and laying cement concrete 1.3.6 (1 cement : 3 coarse sand : 6 crushed stone aggregate 20 mm. nominal size) and curing complete including cost of form work in wall caps/coping.

1.0. Material & Workmanship

1.1. The relevant specification of item No. 5.3.2. (A) shall be followed except that the work shall be carried out for coping and wall caps, except the stone aggregate 20 mm nominal size shall be used. The concrete work of wall caps/coping

2.0. Mode of measurements and payment

2.1. The relevant specification of item No 5.3.2 (A) shall be followed except that the rate includes cost of necessary form work.

2.2. The rate shall be for a unit of one cubic metre.

5.3.3. Providing and laying brick bats cement 1:4:8 (1 cement : 4 coarse sand : 8 graded bricks bats), and curing complete excluding the cost of form work in foundation and plinth.

1.0. Materials

1.1. Water shall be conform to M-1. Cement shall conform to M-3. Sand shall conform to M-6. Brick bat shall conform to M-14.

2.0. Workmanship

2.1. The specification of this item shall be followed as per item No. 5.3.J4 (A) except that the proportion of brick bat cement concrete shall be 1.4:8 i.e. 1 part of cements, 4 part of coarse sand and 8 parts of graded brick bat by volume, using graded brick bat as coarse aggregate instead of stone aggregates

3.0. Mode of Measurements & Payment

3.1. The concrete work shall be measured in length, breadth and depth as specified on drawing limiting dimensions to those specified on drawings or as directed.

3.2. The rate shall be for a unit of one cubic, metre.

5.3.4.(A) Providing and laying cement concrete 1:5:10 (1 cement : 5 coarse sand : 10 graded stone aggregate 40 mm. nominal size) and curing complete, excluding the cost of form work, for foundation and plinth.

1.0. Materials

1.1. Water shall conform to M-1. Cement shall conform to M-3. Sand shall conform to M-6. Stone aggregate 40 mm. nominal size shall conform to M-12.

2.0. Workmanship

2.1. The relevant specification of item No. 5.3.2. (A) shall be followed for the work except that the work is to be carried out in cement concrete 1:5:10.

3.0. Mode of Measurement & Payment

3.1. The concrete shall be measured for its length, breadth and depth, limiting dimensions to those specified on plans or as directed.

3.2. The rate shall be for a unit of one cubic metre.

5.3.8.(A) Providing and laying cement concrete 1:5:10 (1 cement : 5 coarse sand : 10 graded brick bats 10 mm. nominal size) and curing complete excluding, cost of form work in foundation and plinth.

1.0. Materials

1.1. Water shall conform to M-1. Sand shall conform to M-6- Cement shall conform to M-3. Brick bats shall conform to M-14.

2.0. Workmanship

2.1. The relevant specification of item No. 5.3.4. shall followed except that brick bats aggregate shall be used instead of stone aggregate.

3.0. Mode of Measurement & Payment

3.1. The relevant specification of item No. 5.3.4. shall be followed.

3.2. The rate shall be for a unit of one cubic metre

5.3.2.(B) Providing and laying brick bat cement concrete 1:3:6 (1 cement : 3 coarse sand : 6 graded-brick bats) and curing complete excluding cost of form work in foundation and plinth.

1.0. The specification of item No. 5.3.2 (A) shall be followed, except that the brick bats shall be used as coarse aggregate instead of stone aggregates

2.0. Mode of Measurement & Payment

2.1. The relevant specification of item No. 5-3.5. (A) shall be followed for mode of measurements and payment except that it excludes the cost of form work.

2.2. The rate shall be for a unit or one cubic metre.

5.4.18. Providing throating or plaster drip and molding to R.C.C. Chhajjas.

1.0. Materials

Water shall conform to M-1. Cement shall conform to M-3. Sand shall conform to M-6. Cement mortar shall conform to M-11.

2.0. "Workmanship

2.1. The work shall be carried out as directed. The proportion of mix for finishing shall be in CM.1:2 by volume. Curing shall be done for not less than 7 days The work shall be carried out in best workman like manner. The throating or plaster drip and mounding shall be one centimeter in thickness.

5.7.5. Extra for providing and mixing Water Proofing material in cement concrete in mix proportions recommended by the manufacturers.

2.0. Workmanship

2.1. The proportions of materials for the cement concrete shall be mentioned with the specifications of that item. The quantity of water proofing materials to be added and the method of addition shall be as specified by manufacturers.

2.2. Mixing :

2.2.1. The mixing of the water proofing materials in cement, water or concrete shall be done according to the specifications of the manufacture. '

3.0. Mode of Measurements and Payment

3.1. The payment is extra over and above the rate of concrete for mixing water proofing proper.

3.2. The rate shall be for a unit of one lithe or kg. per quintal of cement in which water proofing material is added.

5.7.1. Providing and laying damp proof course 25 mm. thick cement concrete 1:2:4 (1 cement : coarse sand : 4 stone aggregate 10 mm. nominal size) and curing complete. 1.0.

The specifications of item No. 5.3.13. (A) of ordinary concrete with or without reinforcement shall be followed except that the size of the stone aggregate shall be 10 mm. nominal size and the concrete work shall be carried out in 25 mm. thick damp proof course.

2.0. Mode of measurements & payment

2.1. The rate includes cost of all materials and labour required to complete the item.

2.2. The rate shall be for a unit one sq. metre.

5.3.13. Providing and laying cement concrete 1:2:4 (1 cement : 2 coarse sand : 4 graded stone aggregate 20 mm. nominal size) and curing complete excluding cost of form work in (A) foundation and plinth, (B) Independent piers, columns and pillars upto floor two level.

1.0. Materials

Water shall conform to M-1. Cement shall conform to M-3. Sand shall conform to M-6. Grit shall conform to M-8. Graded stone aggregate 20 mm. nominal size shall conform to M-12.

2.0. General

2.1. The concrete mix is not required to be designed by preliminary testes. The proportion of the concrete mix shall be 1:2:4 (1 cement : 2 coarse sand : 4 graded stone aggregate 20 mm. nominal size) by volume concrete work shall have exposed concrete surface or as specified in the item.

2.2. The designation ordinary M-100, M-150m M-200, M-250 specified as per I.S. correspond approximately to 1:3:6, 1:2:4, 1:1:1/2:3 and 1:1:2 nominal mix of ordinary concrete by volume respectively.

2.3. The ingredients required for ordinary concrete containing one beg of cement of 50 kg. by weight (0.0342 Cu. M.) for different proportions of mix shall be as under:

Grade of concrete	Total quantity of dry aggregate by volume per 50 Kgs. of cement to be taken as the sum of individual volume of fine and coarse aggregates, maximum	Proportion of fine aggregate to coarse aggregate	Quantity of water per 50 Kgs, of cement maximum
<u>12</u>	<u>3</u>	<u>4</u>	
M-100(1:3:6)	300 Liters	Generally 1:2 for line aggregate	34Liters
M-150 (1.2 4)	220 Liters	to coarse aggregate by volume	32 liters
M-200 (1.1.172:3)		160 but subject to an upper limit	30 Liters
M-250 (1:1:2)	100 Liters	of 1:1.1/2and lower limit	1:3 27 Liters

2.4. The water cement ratios shall not be more than specified in the above table. The cement content of the mix specified in the table shall be increased if the quantity of water in mix has to be increased to overcome the difficulties of placements and compaction so that the water-cement ratio specified in the table is not exceeded.

2.5. Workability of the concrete shall be controlled by maintaining a water -cement-ratio that is found to give a concrete mix which is just sufficient wet to be placed and compacted without difficulty with the means available.

2.6. The maximum size of course aggregate shall be as large as possible within the limits specified but in no case greater than one forth of the minimum thickness of the member provided that the concrete can be placed without difficulty so as to surround all reinforcement thoroughly and to fill the corners of the form.

2.7. For reinforced concrete work, coarse aggregates having a nominal size of 20 mm. are generally considered satisfactory.

2.8. For heavily reinforced concrete members as in the case of ribs of main beams, the nominal maximum size of coarse aggregate should usually be restricted to 5 mm. less than the minimum clear distance between the main bars, or 5 mm. less than the minimum cover to the reinforcement whichever is smaller.

2.9. Where the reinforcement is widely spaced as in solid slabs, limitations of size of the aggregate may not be so important, and the nominal maximum size may some times be as great as or greater than the minimum cover.

2.10. Admixture may be used in concrete only with approval of Engineer-in-charge based upon the evidence that with the passage of time, neither the compressive strength of concrete is reduced nor are other requisite qualities of concrete and steel impaired by the use of such admixtures.

3.0. **Workmanship**

3.1. Proportioning : Proportioning shall be done by volume, except which shall be measured in terms of bags of 50 kg. weight, the volume of one such bag being taken as 0.0342 cu. metre. Boxes of suitable size shall be used for measuring sand aggregate. The size of boxes (internal) shall be 35 x 25 cms. and 40 cms. deep while measuring the aggregate and sand the boxes shall be filled without shaking ramming or hammering. The proportioning of sand shall be on the basis of its dry volume and in case of damp sand, allowances for bulk age shall be made.

3.2. **Mixing :**

3.2.1. For all work, concrete shall be mixed in a mechanical mixer which along with other accessories shall be kept in first class working condition and so maintained throughout the construction. Measured quantity of aggregate, sand and cement required for each batch shall be poured into the drum of the mechanical mixer while it is continuously running. After half a minute of dry mixing measured quantity of water required for each batch of concrete mix shall be added gradually and mixing continued for another one and a half minute. Mixing shall be continued till materials are uniformly distributed and uniform colour of the entire mass is obtained and each individual particle of the coarse aggregate shows complete coating of mortar containing its proportionate amount of cement. In no case shall the mixing be done for less than 2 minutes after all ingredients have been put into the mixer.

3.2.2. When hand mixing is permitted by the Engineer-in-charge for small jobs or for certain other reasons, it shall be done on the smooth water tight platform large enough to allow efficient turning over the ingredients of concrete before and after adding water. Mixing platform shall be so arranged that no foreign material gets mixed with concrete nor does the mixing water flow out. Cement in required number of bags shall be spread in a layer of uniform thickness on the mixing platform. Dry coarse and fine aggregate and cement shall then be mixed thoroughly by turning over to get a mixture to uniform colour. Specified quantity water shall then be added gradually through a rose can and the mass turned over till a mix of required consistency is obtained. In hand mixing quantity of cement shall be increased by 10 percent above that specified

3.2.3. Mixers which have been out of use for more than 30 minutes shall be thoroughly cleaned before putting in a new batch. Unless otherwise agreed to by the Engineer-in-charge the first batch of concrete from the mixture shall contain only two thirds of normal quantity of Coarse aggregate. Mixing plant shall be thoroughly cleaned before changing from one type of cement to another

3.3. **Consistency :**

3.3.1. The degree of consistency which shall depend upon the nature of the work and methods of vibration of concrete, shall be determined by regular slump tests in accordance with t.S. 1199-1939. The slump of 10 mm. to 25 mm shall be adopted when vibrators are used and 80 mm. when vibrators are not used.

3.4. **Inspection :**

3.4.1. Contractor shall give the Engineer-in-charge due notice before placing any concrete in the forms to permit him to inspect and accept the false work and forms as to their strength, alignment, and general fitness but such inspection shall not relieve the contractor of his responsibility for the safety of men, machinery, materials and for results obtained. Immediately before concreting, all forms shall be thoroughly cleaned.

3.4.2. Centering design and its erection shall be got approved from the engineer-in-charge. One carpenter with helper shall invariably be kept present throughout the period of concreting. Movement of labour and other persons shall be totally prohibited for reinforcement laid in position. For access to different parts suitable mobile platforms shall be provided so that steel reinforcement in position is not disturbed. For ensuring proper cover, mortar blocks of suitable size shall be cast and tied to the reinforcement. Timber, kapachi or metal pieces shall not be used for this purpose.

3.5. **Transporting and laying :**

3.5.1. The method of transporting and placing concrete shall be as approved. Concrete shall be so transported and placed that no contamination, segregation or loss of its constituent material takes place. All work shall be cleaned and made free from standing water dust, snow or ice immediately before placing of concrete. No concrete shall

be placed in any part of the structure until the approval of the engineer-in-charge has been obtained.

3.5.2. Concreting shall proceed continuously over the area between construction joints. Fresh concrete proper contraction joint is formed. Concrete shall be compacted in its final position within 30 minutes of its discharge from the mixer. Except where otherwise agreed to by the engineer-in-charge, concrete shall be deposited in horizontal layers to a compacted depth of not more than 0.45 metre when internal vibrators are used and not exceeding 0.30 metre in all other cases.

3.5.3. Unless otherwise agreed to by the Engineer-in-charge, concrete shall be dropped in to place from a height exceeding 2 metres. When trucking or chutes are used they shall be kept close and used in such a way as to avoid segregation. When concreting has to be resumed on a surface which has hardened, it shall be roughened, swept clean, thoroughly wetted and covered with a 13 mm. thick layer of mortar composed of cement and sand in the same ratio as in the concrete mix itself. This 13 mm. layer of mortar shall be freshly mixed and placed immediately before placing of new concrete. Where concrete has not fully hardened, all laitance shall be removed by scrubbing the wet surface with wire or bristle brushes, care being taken to avoid dislodgement of any particles of coarse aggregate. The surface shall then be thoroughly wetted, all free water removed and then coated with neat cement grout. The first layer of concrete to be placed on this surface shall not exceed 150 mm. in thickness and shall be well rammed against old work, particular attention being given to corners and close spots.

3.5.4. All concrete shall be compacted to produce a dense homogeneous mass with the assistance of vibrators, unless otherwise permitted by the Engineer-in-charge for exceptional cases, such as concreting under water, where vibrators cannot be used. Sufficient vibrators in serviceable condition shall be kept at site so that spare equipment is always available in the event of breakdowns. Concrete shall be judged to be compacted when the mortar fills the spaces between the coarse aggregate and begins to cream up to form an even surface. Compaction shall be completed before the initial setting starts i.e. within 30 minutes of addition of water to dry mixture. During compaction, it shall be observed that needle vibrators are not applied on reinforcement which is likely to destroy the bond between concrete and reinforcement.

3.6. Curing :

Immediately after compaction, concrete weather, including rain, running water, shocks, vibration, traffic, rapid temperature changes, frost and drying out process. It shall be covered with wet sacking or jute or other similar absorbent material approved, soon after the initial set, and shall be kept continuously wet for a period of not less than 14 days from the date of placement. Masonry work over foundation concrete may be started after 48 hours of its laying but curing of concrete shall be continued for a minimum period of 14 days.

3.7. Sampling and testing of concrete :

3.7.1. Samples from fresh concrete shall be taken as per IS. 1199-1959 and cubes shall be made, cured and tested at 7 days and 28 days as per requirements in accordance with IS. 526-1959. A random sampling procedure shall be adopted to ensure that each concrete batch shall have a reasonable chance of being tested i.e. the sampling should be spread over the entire period of concreting and cover all mixing units. The minimum frequency of sampling of concrete of each grade shall be in accordance with following :

Quantity of concrete in the work.	No of samples	Quantity of concrete in the works	No. of samples
1-5 cum.	1	16-30 cum.	3
6-15 cum.	2	31-50 cum.	4
51 and above	4+ one additional for each additional 50 mm. or part thereof,		

Note : At least one sample shall be taken from each shift, Ten test specimens shall be made from each sample, five for testing at 7 days and the remaining five at 28 days. The samples of concrete shall be taken on each day of concreting as per above frequency. The number of specimens may be suitably increased as deemed necessary by the Engineer-in-charge when procedure of tests given above reveals a poor quality of concrete and in other special cases.

3.7.2. The average of the group of cubes cast for each day shall not be less than the specified cube strength of 150 K/g/cm² at 28 days. 20% of the cubes cast for each day may have value less than the specified strength provided the lowest value is not less than 85% of the specified strength, if the concrete made in accordance with the proportions given for a particular grade does not yield the specified strength, such concrete shall be classified as belonging to the appropriate lower grade. Concrete made in accordance with the Proportions given for a particular grade shall not, however, be placed in a higher grade on the ground that the test strength is higher than the minimum specified.

3.8. Stripping:

3.8.1. The Engineer-in-charge shall be informed in advance by the contractor of his intention to strike the form work. While fixing the time of removal of form work, due consideration shall be given to local conditions,

character of the structure, the weather and other conditions that influence the setting of concrete and of the materials used in the mix. In normal circumstances (generally where temperatures are above 20°C) and where ordinary concrete is used, forms may be struck after expiry or periods specified in item No.9.1 (A) for respective item of form work.

3.8.2. All form work shall be removed without causing any shock or vibration as would damage the concrete. Before the soft and struts are removed, the concrete surface shall be gradually exposed, where necessary in order to ascertain that concrete has sufficiently hardened. Centering shall be gradually and uniformly lowered in such a manner as to permit the concrete to take stresses due to its own weight uniformly and gradually. Where internal metal tiles are permitted, they or their removable parts shall be extracted without causing any damage to the concrete and remaining holes filled with mortar. No permanently embedded metal part shall have less than 25 mm. cover to the finished concrete surface. Where it is intended to re-use the form work, it shall be cleaned and made good to the satisfaction of the Engineer-in-charge. After removal of form work and shutting, the Executive Engineer shall inspect the work and satisfy by random checks that concrete produced is of good quality.

3.8.3. Immediately after the removal of forms, all exposed bolts etc. passing through the cement concrete member and used for shuttering or any other purpose shall be cut inside the cement concrete member to a depth of at least 25 mm. below the surface of the concrete and the resulting holes be filled by cement mortar, all fins caused by form joints, all cavities produced by the removal of form tiles and all other holes and depressions, honeycomb spots, broken edges or corners and other defects, shall be thoroughly cleaned, saturated with water and carefully pointed and rendered true with mortar of cement and fine aggregate mixed in proportions used in the grade of concrete that is being furnished and of as dry consistency as is possible to use. Considerable pressure shall be applied in filling and pointing to ensure thorough filling in all voids. Surface which are pointed shall be kept moist for a period of 24 hours. If rock pockets/honeycombs in the opinion of the Engineer-in-charge are of such an extent or character as to effect the strength of the structure materially or to endanger the life of the steel reinforcement, he may declare the concrete defective and require the removal and replacement of the portions of structure affected.

4.0 Mode of Measurement & Payment

4.1. "The consolidated cubical contents of concrete work as specified in item shall be measured. No deduction shall be made for

(a) Ends of dissimilar materials such as joints, beams, posts, girders, girders, purling trusses, corbels and steps etc., upto 500 Sq. Cm. in section.

4.2. The rate includes cost of all materials labour, tools and plant required for mixing, placing in position, vibrating and compacting, finishing, as directed, curing and all other incidental expenses for producing concrete of specified strength. The rate excludes the cost of form work.

4.3. The rate shall be for a unit of one cubic metre.

5.4.1. Providing and laying cement concrete 1:2:4 (1 cement: 2 coarse sand :4 graded stone aggregate 20 mm. nominal size) and curing complete excluding cost of form work and reinforcement for reinforced work in : (A) Foundations, footing base of columns and mass concrete. (C) Slabs, landings, shelves, balconies, lintels, beams, girders and cantilever upto floor two level. (D) Columns, pillars, pots, and struts upto floor upto floor two level (E) Staircase upto floor two level (K) Vertical and horizontal fins upto floor two level.

1.0. Materials & Workmanship

1.1. The relevant specifications of item No. 5.3.13 shall be followed except that the work shall be carried out for reinforced concrete work for work as specified in item 1.2. In addition, the following stipulations shall be followed for:

(a) The bars shall be kept in position by the following methods :

(i) In case of beam and slab construction, sufficient number of precast cover blocks in cement mortar 1:2 (1 cement: 2 coarse sand) about 4 cms. x 4 cms. section and of thickness equal to the specified cover shall be placed between the bars and shuttering as to secure and maintain the requisite cover of concrete over the reinforcement. In case of cantilevered or doubly reinforced beams or slabs, the main reinforcing bars shall be held in position by introducing chain spacers or supports bars at 1.0 to 1.2 metre centres.

(ii) In case of columns and walls, the vertical bars shall be kept in position by means of timber templates with slots accurately cut in them, the templates shall be removed after concreting has been done below it.

The bars may be also be suitably tied by means of annealed steel wires to the shuttering to maintain their position during concreting.

1.2. All bars projecting from pillars, columns, beams, slabs etc, to which other bars and concrete are to be attached or bounded to later on, shall be protected with a coat of thin neat cement grout, if the bars are not likely to be incorporated with succeeding mass of concrete within the following 10 days. This coat of thin neat cement shall be removed before concreting.

2.0. Mode of Measurement & Payment

2.1. The relevant specifications of item No. 5.3.13 shall be followed.

2.2. The volume occupied by reinforcement shall not be deducted from R.C.C. work.

2.3. The rate shall be for a unit of one cubic metre.

5.4.4. Providing and laying cement concrete 1:2:4 (1 cement: 2 coarse sand : 4 graded stone aggregate 20 mm. nominal size) for reinforced concrete chhajjas not exceeding 10 cms. thickness upto floor two level including finishing the exposed surface with cement mortar 1:3 (1 cement 3: fine sand) to give a smooth and even surface, centering and form work and curing complete excluding cost of reinforcement.

1.0. Materials & Workmanship

1.1. The cement mortar shall conform to m-11.

1.2. The relevant specification of item No. 5.3.13 and 5.4.1 shall be followed except that the work shall be carried out for reinforced concrete chhajjas not exceeding 10 cms. in thickness.

1.3. The specifications for form work and centering shall be as per item No. 9.1.

1.4. The finishing work in cement mortar 1:3 (1 cement : 3 fine sand) shall be carried out as per specifications of item No. 17.49 (I). Before the plastering is done, the surface of the concrete shall be raked for proper bond.

2.0. Mode of measurements & payment

2.1. The relevant specification of item No. 5.3.13 and 5.4.1 shall be followed except that the work of chhajjas upto 10 cms. shall be carried out including centering form work and finishing the surface with cement mortar 1:3 (1 cement : fine sand).

2.2. The rate shall be for a unit of one cubic metre.

5.4.10. Providing an Mild Steel reinforcement for R.C.C. work including bending binding and placing in position etc. complete upto floor two level.

1.0. Materials

1.1. Mild Steel bars shall conform to M-18. Mild steel binding wires shall conform, to M-21.

2.0. Workmanship

2.1. The work shall consist of furnishing and placing reinforcement to the shape and dimensions shown as on the drawings or as directed.

2.2. Steel shall be clean and free from rust and loose mill scale at the time of fixing in position and subsequent concreting.

2.3. Reinforcing steel shall conform accurate to the dimensions given in the bar bending schedules shown on relevant drawings. Bars shall be bent cold to specified shape and dimensions or as directed, using a proper bar bender, operated by hand or power to attain proper radius of bends. Bars shall not be bent or straightened in a manner that will injure the material. Bars bent during transport or handling shall be straightened before being used on the work. They shall not be heated to facilitate bending. Unless otherwise specified, a U' type hook at the end of each bar shall invariably be provided to main reinforcement. The radius of the bend shall not be less than twice the diameter of the round bar and the length of the straight part of the bar beyond the end of the curve shall be at least four times the diameter of the round bar. In case of bars which are not round and in case of deformed bars, the diameter shall be taken as the diameter of circle having an equivalent effective area. The hooks shall be suitably encased to prevent any splitting of the concrete.

2.4. All the reinforcement bars shall be accurately placed in exact position shown on the drawings, and shall be securely held in position during placing of concrete by annealed binding wire not less than 1 mm. in size, and by using stay blocks or metal chair spacers, metal hangers, supporting wires or other approved devices at sufficiently close intervals. Bars shall not be allowed to sag between supports nor displaced during concreting or any other operations of the work. All devices used for positioning shall be of non-corrodible material. Wooden and metal supports shall not extend to the surface of concrete, except where shown on drawings. Placing bars on layers of freshly laid concrete as the work progresses for adjusting bar spacing shall not be allowed. Pieces of broken stone or brick and wooden blocks shall not be used. Layers of bars shall be separated by spacer bars, precast mortar blocks or other approved devices. Reinforcement after being placed in position shall be maintained in a clean condition until completely embedded in concrete. Special care shall be exercised to prevent any displacement of reinforcement in concrete already placed. To prevent reinforcement from corrosion, concrete cover shall be provided as indicated on drawings. All the bars protruding from concrete and to which other bars are to be lapped and which are likely to be exposed for a period exceeding 10 days shall be protected by a thick coat of neat cement grout.

2.5. Bars crossing each other where required shall be secured by binding wire (annealed) of size not less than 1 mm. in such a manner that they do not slip over each other at the time of fixing and concreting.

2.6. As far possible, bars of full length shall be used. In case this is not possible. Over lapping of bars shall be done as directed. When practicable, overlapping bars shall not touch each other, but be kept apart by 25 mm. Where not feasible, overlapping bars shall be bound with annealed wires not less than 1 mm. thick

twisted tight. The overlaps shall be staggered for different bars and located at points, along the span where neither shear nor bending moment is maximum.

2.7. Whenever indicated on the drawings or desired by the Engineer-in-charge, bars shall be jointed by couplings which shall have a cross-section sufficient to transmit the full stresses of bars. The ends of the bars that are jointed by coupling shall be upset for sufficient length so that the effective cross section at the base of threads is not less than the normal cross-section of the bar. Threads shall be standard threads. Steel for coupling shall conform to I.S. 226.

2.8. When permitted or specified on the drawings, joints of reinforcement bars shall butt-welded so as to transmit their full stresses. Welded joints shall preferably be located at points when steel will not be subject to more than 75 percent of the maximum permissible stresses and welds so staggered that at any one section not more than 20 percent of the rods are welded. Only electric arc welding using a process which excludes air from the molten metal and conforms to any or all other special provisions for the work shall be accepted. Suitable means shall be provided for holding bars securely in position during welding. It shall be ensured that no voids are left in welding and when welding is done in two or three stages, previous surface shall be cleaned properly. Ends of the bars shall be cleaned of all loose scale, rust, stains, paint and other foreign matter before welding. Only competent welders shall be employed on the work. The M.S. electrodes used for welding shall conform to I.S. 814. Welded pieces of reinforcement shall be tested. Specimen shall be taken from the actual site and their number and frequency of test shall be as directed.

3.0. Mode of Measurements & Payment

3.1. For the purpose of calculating consumption, wastage shall not be permitted beyond 5 percent. Excess consumption over 5% will be charged at penal rate.

3.2. Reinforcement shall be measured in length including overlaps, separately for different diameters as actually used in the work. Where welding or coupling is resorted to, in place lap joints, such joints shall be measured for payment as equivalent length of overlap as per design requirement. From the length so measured, the weight of reinforcement shall be calculated in tones on the same basis of as per M-18 even though steel is supplied to the contractor by the department on actual weight. Length shall include hooks at the ends. Wastage and annealed steel wire for binding shall not be measured and the cost of these items shall be deemed to be included in the rate for reinforcement.

3.3. The rate for reinforcement includes cost of steel binding wires, its carting from Department store to work site, cutting, bending, placing, binding and fixing in position as shown on the drawings and as directed. It shall also include all devices for keeping reinforcement in approved position, cost of joining as per approved method and all wastage and spacer bars.

3.4. The rate shall be for a unit of One Kg.

5.4.11. High yield deform bars steel reinforcement for R.C.C. work including bending, binding and placing in position complete upto floor two level.

1.0. Materials

1.1. Cold twisted steel bars (high, yield strength deformed bars) shall conform to M.19 Mild steel binding wires shall conform to M-21.

2.0. Workmanship

2.1. The specifications of item No. 5.4.10 shall be followed except that the cold twisted steel bars shall be used with or without hooks at the ends. Deformed bars without hooks shall, however, comply with relevant anchorage requirements.

3.0. Mode of Measurement & Payment

3.1. The relevant specifications of item No. 5.4.10 shall be followed.

3.2. The rate shall be for a unit of One kg.

5.4.13. Extra for additional lift of concrete for all R.C.C. work above floor two level excluding cost of reinforcement. 1.0.

Materials & Workmanship

The relevant specifications for item No. 5.4.1 shall be followed for the work except that the R.C.C. work shall be done for ground floor i.e. above plinth level to first floor level.

2.0. Mode of Measurement & Payment

2.1. The relevant specifications of item No. 5.4.1 shall be followed except that rate shall be for extra lift above plinth to floor two level, over and above the rate of concrete at floor two level.

2.2. The rate shall be for a unit of one cubic metre per floor.

5.4.13.(A) Extra for additional lift of reinforcement steel for all R.C.C. work above floor two level.

1.0. Materials & Workmanship

1.1. The relevant specifications of item No. 5.4.10 as may be applicable, shall be followed except that the work shall be earned cut above floor two level for each floor.

2.0. Mode of measurement & payment

2.1. The relevant specifications of item No. 5.4.10 or 5.4.11 as may be applicable shall be followed except

that the work shall be carried out above floor tow level.

2.2. The rate shall be for a unit of one kg. per floor.

5.6.2. Providing upto floor two level precast cement concrete or grill 1:2:4 (1 cement : 2 coarse sand 4 graded stone aggregate 6 mm: nominal size) reinforced with 1.6 mm. dia mild steel size wire including roughening, cleaning fixing and finishing in cement "mortar 1:3 and curing complete.

(A) 50 mm. thick (B) 40. mm. thick (C) 25. mm. thick (E) 100 mm. thick.

1.0. Materials

1.1. Water shall conform to M-1. Cement shall conform to M-3. Sand shall conform to M-6. Mortar shall conform to M-11. Aggregates shall conform to **M-12**. Mild steel wire shall conform to M-21. Shattering shall conform to M-26.

2.0. Workmanship

It shall be cement concrete 1:2:4 (1 cement 2: coarse sand :4 graded stone aggregate 6 mm. nominal size). reinforced with 1.6. mm. dia mild steel wire unless otherwise specified. The thickness of the jali shall be as specified in the item. The jali shall be set in position true to line and level before the jambs sills and soffits to the opening are plastered. It shall then be properly cemented with cement mortar 1:3 (1 cement 3: 3 sand) and rechecked for levels. Finally the jambs, sills and soffits shall be plastered gripping the jali uniformly on all sides.

3.0. Mode of measurement of payment

3.1. The item shall be measured in square metre.

3.2. The rate shall be for a unit of one square metre.

5.8.1. Providing and laying controlled concrete M-150 and curing complete excluding the cost of form work and reinforcement for reinforced concrete work in :

(A) Foundation, footings, base of columns, and mass concrete, (B) Walls from top of foundation/level upto floor two level. (C) Slabs, pillars, posts and struts, upto floor two level (E) Staircase upto floor two level. (F) Vertical and horizontal fins upto floor two level.

1.0. Materials

1.1. Water shall conform to M-1. Cement shall conform to M-3. Sand shall conform to M-6. Grit shall conform to M-8. Course aggregate shall conform M-12.

2.0. General

2.1. The relevant specification of item No. 5.4.1. of ordinary concrete shall be followed except that the concrete mix shall be designed from preliminary tests. The proportioning of cement and aggregates shall be done by weight and necessary precautions shall be taken in the production to ensure that the required work cube strength is attained and maintained. The controlled concrete shall be in grades of M-100, M-150, M-200, M-250, M-300, M-350 & M-400 with prefix controlled added to it. The letter M refers to mix and the numbers specify 28 days works cube compressive strength of 150 mm. cubes of the mix expressed in Kg./Cmt.

2.2. The proportion of cement, sand and coarse aggregate shall be determined of weight. The weight batch machine shall be used for maintaining proper control over the proportion of aggregates as per mix design. The strength requirements of different grades of concrete shall be as under:

Grade Concrete	Compressive strength of 15 cms. cubes in Kg./Cmt. at 28 days, conducted in accordance with IS. 516-1959. Preliminary test Min.	Work test Min.
M-150	200	150
M-200	260	200
M-250	320	250
M-300	380	300
M-350	440	350
M-400	500	400

In all cases, the 28 days compressive strength specified in above be the criteria for acceptance or rejection of the concrete. Where the strength of a concrete mix as indicated by tests, lies in between the strength of any two grades specified in the above table, such concrete shall be classified in for purpose as concrete belonging to the lower of the grades between which its strength lies.

3.0. Workmanship

3.1. The proportions for ingredients chosen shall be such that concrete has adequate workability for conditions prevailing on the work question and can be properly compacted with means available except where it can be shown to the satisfaction of the Engineer-in-charge, that supply of properly graded aggregate of uniform quality can be maintained till the completion of work, grading of aggregate shall be controlled by obtaining the coarse aggregates in different sizes and bending them in the right proportions as required. Aggregates of different sizes shall be

stocked in separate stock piles. The required quantity of material shall be stock piled several hours, preferably a day before use. The grading of coarse and fine aggregate shall be checked as frequently as possible, the frequency for a given job being determined by Engineer-in-charge to ensure that the suppliers are maintaining the uniform grading as approved for samples used in the preliminary tests.

3.2. In proportioning concrete, the quantity of both cement and aggregate shall be determined by weight. Where the weight of cement is determined by accepting the maker's weight per bag, a reasonable number of bags shall be weighted separately to check the net weight. Where cement is weighted from bulk stocks at site and not by bags, it shall be weighed separately from the aggregate. Water shall either be measured by volume in calibrated tanks or weighed. All measuring equipment shall be maintained in clean, and serviceable condition. Their accuracy shall be periodically checked.

3.3. It is most important to keep the specified water cement ratio constant and at its correct value. To this end, moisture content in both fine and coarse aggregates shall be determined by the Engineer-in-charge according to the weather conditions. The amount of mixing water shall then be adjusted to compensate for variations in the moisture content. For the determination of moisture content in the aggregates, I.S. 2386 (Part-III) shall be referred to. Suitable adjustments shall also be made in the weights of aggregates due to variation in their moisture content. Minimum quantity of cement to be used in controlled concrete shall not be less than 220 kg/M-3 in plain concrete and not less than 250 kg/M-3 in reinforced concrete.

4.0. Mode of measurement & payment

4.1. The relevant specifications of item No.5.4.1 shall be followed, except that the controlled concrete R.C.C. work as specified in item shall be measured under this item. The rate excludes cost of form work.

5.8.2. Providing and laying controlled cement concrete M-200 and curing complete, excluding the cost of form work and reinforcement for reinforced concrete work in :

(A) Foundations, footings base of columns, and mass concrete. (B) walls from top of foundation upto floor two level (C) Slabs, landings, shelves, balconies lintels, beams, girders and cantilever upto floor two level, (D) Columns, pillars, posts and struts upto floor two level (E) Stair cases upto floor two level (K) Vertical and horizontal fins upto floor two level.

1.0. Materials & Workmanship

The relevant specifications of item No. 5.8.1 shall be followed except that the grading of concrete shall be controlled concrete M-200 grades for works as specified in item.

2.0. Mode of measurement and payment

2.1. The relevant specifications of item No. 5.8.1. shall be followed.

2.2. The rate shall be for one cubic metre.

5.8.3. Providing and laying controlled cement concrete M-250 and curing complete excluding the cost of reinforcement of reinforced concrete work in :

(A) Foundations, footings, bases of columns, and the like and mass concrete (B) Walls from top of foundation level upto floor two level (C) Slabs, landing, shelves, balconies, beams, girders and cantilever upto floor two level (D) Columns, pillars, struts upto floor two level.

1.0. Materials & Workmanship

1.1. The relevant specifications of item No. 5.8.1. shall be followed except the grading of concrete shall be controlled concrete M-250 grades for the works as specified in the item.

2.0. Mode of measurements & payment

2.1. The relevant specifications of item No. 5.8.1. shall be followed.

2.2. The rate shall be for a unit of one cubic metre.

5.00.1. Providing and laying ordinary concrete 1:2*4 (1 cement : 2 coarse sand :4 graded stone aggregates 20 mm. nominal size) and finishing smooth with curing etc., complete including the cost of form work but excluding the cost of reinforcement for R.C.C. work in: (I) Slabs upto 8 cms. thickness (II) Slabs having more than 8 cms; and upto (III) Slabs having more than 10 cms. and upto 13 cms, thickness (IV) Slabs having more than 13 cms. and upto 15 cms. thickness.

1.0. Materials & Workmanship

1.1. The relevant specifications for item No. 5.4.1. shall be followed for concrete work and relevant specifications of item No. 9.1. shall be followed for form work and centering. The concrete surface shall be smooth finished with cement mortar 1:3 (1 cement : 3 fine sand) as per item No. 17.59 (I) The thickness shall be as specified in the item.

2.0. Mode of measurement & payment

2.1. The relevant specification for item No. 5.4.1 shall be followed except that item shall include the item providing from work and centering work as directed.

2.2. The rate shall be for a unit of one cubic metre.

5.00.2. Providing and laying controlled cement M-150 and finishing smooth with curing etc. complete including the cost of form work but excluding the cost of reinforcement for R.C.C. work in :

(I) slabs upto 8 cms. thickness (II) Slabs more than 8 cms. 10 cms. (III) Slabs more the 10 cms. and upto 13 cms. (IV) Slabs more than 13 cms. and upto 15 cms.

1.0. Materials & Workmanship

1.1. The relevant specifications of item No. 5.8.1. shall be followed for concrete work and item No. 9.1. shall be followed for form work and centering. The concrete surface shall be smooth finished with cement mortar 1:3 (1 cement : 3 fine sand) as per No. 17.59 (I) The thickness shall be as specified in the item.

2.0. Mode of Measurement & Payment

2.1. The relevant of item No. 5.8.1. shall be followed except that the item shall include the cost and from work and centering.

2.2. The rate shall be for a unit of one cubic metre.

5.00.3. Providing and laying ordinary cement concrete 1:2:4 (1 cement: 2 coarse sand : 4 graded stone aggregates 20 mm. nominal size) exposed work with curing etc. complete. including the cost of work but excluding the cost of reinforcement for R.C.C. work in : (I) Slabs upto 8 cms. thickness (II) Slabs having more than 8 cms. and upto 10 cms. thickness (III) Slabs having more than 10 cms. and upto 13 cms. thickness. (IV) Slabs having more than 13 cms. and upto 15 cms. thickness.

1.0. Materials & Workmanship

1.1. There relevant specifications of item No. 5.4.1. shall be followed for concrete work and that of form work and centering work shall be followed as per item No. 9.1. and 9.7. The thickness of the slab shall be as specified in the item.

2.0. Mode of Measurement & Payment

2.1. The relevant specifications of item No. 5.4.1. shall be followed except that form work and centering work shall be included in the item.

2.2. The rate shall be for a unit of one cubic metre.

5.00.4. Providing any laying controlled cement concrete M-150 exposed work with curing etc., complete including the cost of form work but excluding the cost of reinforcement for R.C.C. work in :(I) Slabs upto 8 cms. thickness (II) Slabs having more than 8 cms. and upto 10 cms. thickness (III) Slabs having more than 10 cms. and upto 13 cms. thickness. (IV) Slabs having more than 13cms. and upto 15 cms. thickness.

1.0. Materials & Workmanship

1.1. The relevant specification of item No. 5.4.1. shall be followed for controlled concrete and the relevant specifications of item No. 9.7. and 9.1. shall be followed for exposed concrete form work and centering work. The thickness of the slab shall he as specified in the item.

2.0. Mode of Measurement & Payment

2.1. The relevant specifications of item No. 5.8.1. shaft be followed except that the form work and centering work shall be included in the item.

2.2. The rate shall be for a unit of one cubic metre.

5.00.5. Providing and laying ordinary cement concrete 1:2:4 (1 cement : 2 cr.,irse sand : 4 grades stone aggregate 20 mm. nominal size) for R.C.C. lintel including finishing smooth with curing etc. complete including the cost of form work but excluding the cost of reinforcement.

1.0. Materials & Workmanship

1.1. The relevant specifications of item No. 5.8.1. snai. be followed for concrete work, relevant specifications of item No. 17.59 (I) for finishing work and relevant specifications of item No. 9.1. shall be followed foim work and centering work. The concrete work shall be followed for the form work and centering work for exposed concrete work.

2.0. Mode of measurement & payment

2.1. The relevant specification of item No. 5.8.1. shall be followed except that the item includes the cost of form work for,exposed concrete work.

2.2. The rate shall be for a unit of one cubic meter.

5.00.6. Providing and laying cement concrete 1:2:4 (1 cement : 2 coarse sand : 4 graded stone aggregate 20 mm. nominal size) and finishing smooth with curing etc., complete, including the cost of form work but excluding reinforcement for R.C.C. work in : (A) Beams : (I) Having cross sectional area 0.05 to 0.08 Sq. meter. (II) Having cross sectional area more than 0.08 Sq. upto 0.12 Sq. mt. (III) Having cross sectional area more than 0.12 Sq. Mt. and upto 0.18 Sq. Iwt (B) Column; (I) Having cross sectional area 0.05. to 0.08 Sq. mt. (III) Having cross sectional area more than 0.12.Sq.Mt. and upto 0.18 Sq.mt.

1.0. Materials & Workmanship

1.1. The relevant specifications of item No. 5.4.1. shall be followed for concrete work and item No. 9.1. shall be followed for form work and centering work. The finishing shall be done in cement mortar 1:3 (1 cement: 3 fine sand) as per item No. 17.59(1). The cross sectional area of beam shall be specified in item.

2.0. Mode of measurement & payment

2.1. The relevant specification of item No. 5.4.1. shall be followed but the form work and centering work shall be included in the item.

2.2. The rate shall be for a unit of one cubic metre.

5.00.7. Providing and laying controlled cement concrete M-150 exposed work with curing etc. complete, including the cost of form work but excluding the cost of reinforcement for R.C.C. work in : (A) Beams : (I) Having cross sectional area 0.05 to 0.08 Sq. mt. (II) Having cross sectional area more than 0.08 Sq. mt. upto 0.12 Sq.mt (III) Having cross sectional area more than 0.12 Sq. mt. and upto 0.18 Sq.mt. : (B) Columns; (I) Having cross sectional area of 0.05 to 0.08 Sq.mt. (II) Having cross sectional area more than 0.08 sq.mt. and upto 0.12 sq.mt. (III) Having cross sectional area more than 0.12 Sq.Mt and upto 0.18 Sq.mt.

1.0. Materials & Workmanship

1.1. The relevant specifications of item No. 5.8.1. shall be followed for controlled concrete work as specified in item for M-150 and relevant specifications of item 9.1 shall be followed for the form work centering work for exposed cement work.

2.0. Mode of measurement & payment

2.1. The relevant specifications of item No. 5.8.1 shall be followed except that the form work and centering work shall be included in the item.

2.2. The rate shall be for a unit of one cubic metre.

5.00.8. Providing and laying controlled cement concrete M-200 exposed work with curing etc. complete, including the cost of form work but excluding the cost of reinforcement for R.C.C. work in (A) Beams : (I) Having cross section area 0.05 to 0.08 Sq. mt (II) Having cross sectional area 0.08 Sq.mt and upto 0.12 Sq. mt. (III) Having cross sectional area 0.12 Sq. and upto 0.18 Sq. Mt. (B) Columns : (I) Having cross sectional area 0.05 to 0.08 Sq.Mt. (II) Having cross sectional area more than 0.08 Sq.Mt and upto 0.12 Sq.Mt. (III) Having cross sectional area more than 0.12 Sq. mt. and upto 0.18 Sq.Mt.

1.0. Materials & Workmanship

1.1. The relevant specifications of item No. 5.8.1. shall be followed for controlled concrete work for work as specified in item for M-200 and relevant specifications of item 9.7 and 9.1 shall be followed for the form work and centering centering work for exposed cement work.

2.0. Mode of measurements & payment

2.1. The relevant specification of item No. 5.8.1. shall be followed except that the item includes the cost of form work and centering work for exposed work.

2.2. The rate shall be for a unit one cubic metre.

5.00.9. Providing and laying controlled cement concrete M-250 exposed work with curing etc. complete including the cost of form work but excluding the cost of reinforcement for R.C.C. work in : (A) Beams : (I) Having cross sectional area 0.05 to 0.08 Sq.mt.(II) Having cross sectional areas more than 0.08 Sq.mt. and upto 0.12 Sq. mt (III) Having cross sectional area more than 0.12 Sq.mt. and upto 0.18 Sq. Mt. (B) Columns : (I) Having cross sectional area 0.05 to 0.08 Sq.Mt (II) Having cross sectional area more than 0.08 Sq. mt. and upto 0.12 Sq. mt. (III) Having cross sectional area more than 0.12 Sq.mt. and upto 0.18 Sq.mt.

1.0. Materials & Workmanship

1.1. The relevant specifications of item No. 5.8.1. shall be followed for controlled concrete work for the work as specified in the item for M-250 and the relevant R.C.C. lintels shall be carried out.

2.0. Mode of measurement & payment

2.1. The relevant specifications of item No. 5.4.1 shall be followed except that the cost of form work finishing and centering shall be included in the item.

2.2. The rate shall be for a unit of one cubic metre.

SECTION - 6

Masonry Work

6.12 (A) Brick work using common burnt clay building bricks having crushing strength not less than 35 Kg/Sq. Cm. in foundations and plinth in cement mortar 1:5 (1 cement :5 fine sand) modular bricks.

1.0. Materials

Water shall conform to M-1. Cement shall conform to M-3. Sand shall conform to M-6. Brick shall conform to M-15. Cement mortar shall conform to **M-11**.

2.0. Workmanship

2.1. Proportion :

2.1.1. The proportion of the cement mortar shall be 1:5 (1 cement: 5 fine sand) by volume.

2.2. Wetting of bricks :

2.1.1. The bricks required for masonry shall be thoroughly wetted with clean water for about two hours before use or as directed. The cessation of bubbles, when the bricks are wetted with water is as indication of through wetting of bricks.

2.3. Laying :

2.3.1. Bricks shall be laid in English bond unless directed otherwise. Half or cut bricks shall not be used except when necessary to complete to bond; closures in such case shall be cut to required size and used near the ends of walls.

2.3.2. A layer of mortar shall be spread on full width for suitable length of the lower course. Each brick shall first be properly bedded and set home by gently tapping with handle of trowel or wooden mallet. Its inside face shall be flushed with mortar before the next brick is laid and pressed against it. On completion of course, the vertical joints shall be fully filled from the top with mortar.

2.3.3. The walls shall be taken up truly in plumb. All courses shall be laid truly horizontal and all vertical joint shall be truly vertical. Vertical joints in alternate course shall generally be directly one over the other. The thickness of brick course shall be kept uniform.

2.3.4. The brick shall be laid with frog upwards. A set of tools comprising of wooden straight edges, man son's spirit level, square half metre rub, and pins, string and plumb shall be kept on the site of work for frequent checking during the progress of work.

2.3.5. Both the faces of walls of thickness greater than 23 cms. shall be kept in proper place. All the connected brick work shall be kept not more than one metre over the rest of the work. Where this is not possible, the work shall be raked back according to bond (and not left toothed) at an angle not steeper than 45 degrees.

2.3.6. All futures, pipes, outlets of water, hold fasts of doors and windows etc. which are required to be built in wall shall be embedded in cement mortar.

2.4. Joints:

2.4.1. Bricks shall be so laid that all joints are quite flush with mortar. Thickness of joints shall not exposed 12 mm. The face joints shall be raked out as directed by raking tools daily during the progress of work, when the mortar is still green so as to provide key for plaster or pointing to done.

2.4.2. The face of brick shall be cleaned the very day on which the work is laid and all mortar dropping removed,

2.5. Curing :

2.5.1. Green work shall be protected from rain suitably. Masonry work shall be kept moist on all the faces for a period of seven days. The top of masonry work shall be kept well wetted at the close of the day.

2.6. Preparation of foundation bed :

2.6.1. If the foundation is to be laid directly on the excavated bed, the shall be levelled, cleared of all loose materials, cleaned and wetted before stating masonry, If masonry is to be laid on concrete footing, the top of concrete shall be cleaned and moistened. The contractor shall obtain the engineers approval for the foundation bed before foundation masonry is started. When pucca flooring is to be provided flush with the top to plinth, the inside plinth offset shall be kept lower than the outside plinth top by the thickness of the flooring.

3.0. Mode measurements & payment

The measurements of this item shall be taken for the brick masonry ruly completed in foundation upto plinth. The limiting dimensions not exceeding those shown on the plinths ;r as directed shaii be final. Battered tapered and curved portions shall be measured net.

3.2. No deduction shall be made from the quantity of brick work, for any extra payment made for embedding in masonry or making holes in respect of following items :

- (1) Ends of joists, beams, posts, girders, purlins, trusses[^] corbel, steps etc. where cross sectional area does not exceed 500 Sq Cm.
 - (2) Openings not exceeding 1000 Sq Cm.
 - (3) Wall plates and bed plates, bearing of slabs, chajjas and the like whose thickness does not exceed 10 Cms. and the bearing does not extend to the full thickness of wall.
 - (4) Drainage holes, and recesses for cement concrete blocks to embed hold fasts for doors, windows etc.
 - (5) Iron fixtures, pipes upto 300 mm. dia, hold fasts, and doors and window/s built into masonry and pipes etc. for concealed wiring.
 - (6) Forming chases of section not exceeding 350 Sq. Cm. in masonry.
- 3.3. Apertures for fire places shall not be deducted nor shall be paid for separately.
- 3.4. The rate shall be for a unit of one cubic metre.

6.12. (B) Brick work using common burnt clay building bricks having crushing strength not less than 35 Kg/Sq. Cm. in foundations and plinth in cement mortar 1:5 {1 cement : 5 fine sand) conventional bricks.

1.0. Materials

Cement mortar of proportion 1:5 shall conform to M-11. Conventional bricks shall conform to M-15.

2.0. Workmanship

The relevant specification of item No. 6.12 (A) shall be followed except that the bricks to be used shall be modular bricks and the proportion of cement mortar is 1:6.

3.0. Mode of measurements & payment

- 3.1. The relevant specifications of item No. 6.12(A) shall be followed.
- 3.2. The rate shall be a unit of one cubic metre.

6.13.(A) Bricks work using common burnt clay building bricks having crushing strength not less than 35 Kg/Sq. Cm in foundation and plinth in cement mortar 1:6 (1 cement : 6 fine sand) with conventional bricks.

1.0. Materials

Water shall conform to M-1. Cement mortar shall conform to M-11. Bricks shall conform to M-15.

2.0. Workmanship

2.1. The relevant specification of item No. 6.12 (A) shall be followed except that the bricks to be used shall be conventional bricks and proportion of cement mortar shall in CM. 1:6.

3.0. Mode of measurements & payment

- 3.1. The relevant specification of item No. 6.12(A) shall be followed.
- 3.2. The rate shall be for a unit of one cubic metre.

6.0.0.1(A) Brick work using common burnt clay building bricks having crushing strength not less than 35 Kg/Sq. Cm. in foundation and plinth in cement mortar 1:8 (1 cement : 8 fine sand), with Modular bricks.

1.0. Materials

Water shall conform to M-1. Brick shall conform to M-15. Cement mortar shall be conform to M-11.

2.0. Workmanship

2.1. The relevant specification of item No 6.12(A) shall be followed except that the proportion of cement mortar shall be cement mortar 1:8 and bricks used shall be conventional bricks.

3.0. Mode of measurements & payment

- 3.1. The relevant specification of item No. 6.12(A) shall be followed.
- 3.2. The rate shall be for a unit of one cubic metre.

6.00.1.(B) Brick work using common burnt clay building bricks having crushing strength not less than 35 Kg/Sq. Cm. in foundation and plinth in cement mortar 1:8 (1 cement : 8 fine sand), with conventional bricks.

1.0. Materials

Water shall conform to M-1. Brick shall conform to M-15, cement mortar shall be conform to M-11.

2.0. Workmanship

2.1. Three relevant specifications of item No. 6.12(A) shall be followed except that the proportion of cement mortar shall be cement mortar 1:8.

3.0. Mode of measurement & payment

- 3.1. The relevant specifications of item No. 6.12(A) shall be followed.
- 3.2. The rate shall be for a unit of one cubic metre.

6.0.0.1 .(A) Brick work using common burnt clay building bricks having crushing strength not less than 35 Kg./Sq. Cm. in foundation and plinth in lime mortar 1:1.5 (1 Lime putty : 1.5 fine sand) modular bricks.

1.0. Materials

Lime mortar of proportion (1:1.5) shall conform to M-10. Bricks shall conform to M-15.

2.0. Workmanship

2.1 The relevant specification of item No. 6.12(A) shall be followed except that the proportion of cement mortar shall be cement mortar 1:8 and bricks used shall t* conventional bricks.

3.0. Mode of measurements & payment

3.1. The relevant specification of item No. 6.12(A) shall be followed.

3.2. The rate shall be for a unit of one cubic metre.

6.001.(8) Brick work using common burnt clay building having crushing strength not less than 35 Kg/Sq. Cm. in foundation and plinth in cement mortar 1:8 (1 cement : 8 fine sand), with conventional bricks.

1.0 Materials

Water shall conform to M-1. Brick shall conform to M-15_r Cement mortar shall be conform to M-11.

2.0. Workmanship

2.1. The relevant specifications of item No. 6.12. (A) shall be followed except that the proportion of cement mortar shall be cement mortar 1:8,

3.0. Mode of measurements & payment

3.1. The relevant specifications of item No. 6.12. (A) shall be followed.

3.2. The rate shall be for a unit of one cubic metre

6.0.0.2.(A) Brick work using common burnt clay building bricks having crushing strength not less than 35 Kg./Sq. Cm. in foundation and plinth in lime mortar 1:1.5 (1 Lime putty: 1.5 find sand) modular bricks.

1.0. Materials

Lime mortar of proportion (1:1.5) shall conform to M-10. Bricks shall conform to M-15.

2.0. Workmanship

The relevant specification of item No. 6.12. (A) shall be followed except the masonry work shall be carried out in lime mortar 1:1.5 (1 lime putty 1.5 fine sand) in foundation and plinth.

3.0. Mode of measurements & payment

3.1. The relevant specification of item No. 6.12. (A) shall be followed.

3.2. The rate shall be for a unit of one cubic metre.

6.0.0.2.(B) Brick work using common burnt clay building bricks having crushing strength not less than 35 Kg/Sq. Cm. in foundation and plinth in lime mortar 1:1.5 (1 Lime putty : 1.5 find sand) conventional bricks.

1.0. Materials & Workmanship

The relevant specification of item No. 6.12(A) and 60.02(A) shall be followed except that the masonry work shall be carried out by using conventional bricks in lime mortar 1:1.5 (1 Lime putty : 1.5 fine sand) in foundation and plinth.

2.0. Mode of measurements & payment

2.1. The relevant specification of item No. 6.12(A) shall be followed.

2.2. The rate shall be for a unit of one cubic metre.

6.0.0.3.(A) Brick work using common burtn clay building brick having crushing strength not less than 35 Kg. Sq. Cm. in foundation and plinth in lime mortar 1:2 (1 lime putty :2 find sand) modular bricks.

1.0. Materials & workmanship

The relevant specification of item No. 6.12(A) and 6.0.0,(A) shall be followed except that the masonry work shall be carried out in lime mortar 1:2 (1 Lime putty : fine sand) in foundation and plinth.

2.0. Mode of measurements & payment

2.1. The relevant specification of item No. 6,12 (A) shall be followed.

2.2. The rate shall be for a one cubic metre

6.0.0.3(B) Brick work using burnt clay building bricks having crushing strength not less than 35 Kg/Sq. Cm. in foundation and plinth in lime mortar 1:2 (1 Lime Putty : 2 find sand) modular bricks.

1.0. Materials & Workmanship

The relevant specifications of item No. 6.12 A and 6.0.03 shall be followed except that the masonry work shall be carried out in lime mortar 1:2 (1 lime ; 2 find sand) using conventional bricks in foundation and plinth.

6.19.(A) Brick work using common burnt clay building brick having crushing strength not less than 35 kg/sq.cm. for super structure above plinth level upto floor two level in cement mortar 1:5 (1 cement : 5 find sand) modular bricks.

1.0. Materials

Bricks shall conform to M-15. Cement mortar shall conform to M-11.

2.0. Workmanship

2.1. The relevant specification of item No. 6.12 (A) shall be followed except that the masonry work shall be carried out above plinth level to floor two level i.e. for ground floor.

2.2. The frames of doors, windows, cupboards etc. shall be housed into the brick work at the correct location and level as directed. The heavy steel doors, window frames etc. shall be built in with work, but for ordinary steel doors and windows required opening for frames, hold-fasts, etc., shall be in the wall and frame embedded later on in order to avoid damage to the frames.

2.3. Necessary scaffolding shall be provided. The supports of the scaffolding shall be sound and strong tied, together with horizontal pieces over which the scaffolding plunks shall be fixed. Simple scaffolding shall be allowed normally. In this case scaffolding hole shall rest in hole header horizontal coarse only. Minimum number of holes be left in brick work for supporting horizontal scaffolding poles. The contractor is responsible for providing and maintaining sufficiently strong scaffolding so as to withstand all loads likely to come upon it.

2.4. For the face of brick work, where plastering is to be done, joints shall be raked out to a depth not less than thickness of joints. The face of brick work shall be cleaned and mortar dropping removed on very same day that brick work is laid.

3.0. Mode of measurements & payment

3.1. The masonry work of G.F. i.e. above plinth level to floor two level shall be measured and paid under this item.

3.2. Brick work in parapet shall be included in the corresponding masonry item of store immediately below the floor above which the parapet is built.

3.3. No deduction shall be made from quantity of brick work nor any extra payment made for embedding in masonry of marking holes in respect of following item.

(1) Ends of joints, beams, posts, girders, rafters, purlins trusses corbel, steps, etc. where cross sectional area does not exceed 500 sq.cm.

(2) Opening not exceed in 1000 sq.cm.

(3) Wall plate sand bed plates bearing of slab, chhajjas, and like whose thickness does not exceed 10 cms. and the bearing does not extend the full thickness of wall.

(4) Drainage holes and recesses for cement concrete blocks to embed hold fasts for doors, window etc.

(5) Iron fixtures, pipes upto 300 mm. dia. hold fasts of door* and window built into masonry and pipes etc. for concealed wiring.

(6) Forming charges of section net exceeding 350 sq.cm. in masonry.

(7) Apparatuses for fire places, shall not be deducted nor shall extra labour required to make splaying of jumps, throating and making trenches over the aperture be paid for separately.

3.4. The rate shall be for a unit of one cubic meter.

6.19.(B) Brick work using common burnt clay building bricks having crushing strength not less than 35 kg/sq. cm. for super structure above plinth upto floor two level in cement mortar 1:5 (1 cement: 5 fine sand) conventional bricks.

1.0. Materials & Workmanship

The relevant specification of item No. 6.19(A) shall be followed except that brick masonry work shall be carried out with conventional bricks.

2.0. Mode measurement and payment

2.1. The relevant specification of item No. 6.19 (A) Shall be followed.

2.2. The rate shall be for a unit of one cubic metre per metre.

6.20 Extra for brick in super structure above floor two level. 1.0.**Materials and workmanship**

The relevant specifications of item masonry work to be carried out shall be followed except that this work is for additional lift of one floor above two level.

2.0. Mode of measurements and payment

2.1. The relevant specification of item No. 6.19 (A) masonry work shall be followed.

2.2. The extra payment shall be made for additional lift above floor two level to each additional floor over and above the rate of masonry work.

2.3. The rate shall be for a unit of cubic metre per floor.

6.30.1(A) Half brick masonry in common burnt clay building having crushing strength not less than 35 kg/sq.cm. in cement mortar 1:4 (1 cement: 4 coarse sand) for super-structure above plinth level upto floor two level with conventional bricks.**1.0 Materials**

Bricks shall conform to M-15. Water shall conform to M-1. Cement shall conform to M-3. Sand shall conform to M-6. Cement mortar shall conform to M-11.

2.0. Workmanship

2.1. Relevant specifications of bricks, wetting and laying of bricks, joints, curing etc. shall conform to item no.

6.19.(A) except that the brick work of half shall be carried out.

2.2. Cement mortar used in masonry work shall be in proportion of 1 part of cement and 4 parts of sand by volume.

2.3. All bricks shall be laid stretcher wise, breaking joints with those in the upper and lower courses. The wall shall be taken truly plumb. All courses shall be laid truly horizontal and all vertical joints shall be truly vertical. The bricks shall be laid with frogs upwards. A set of masons tools shall be maintained on work as required for frequent checking.

3.0. Mode of measurement and payment

3.1. The half brick masonry work in foundation and plinth shall be measured under this item, the limiting dimensions shall not exceed those shown in the plan or as directed. Any work done extra over the specified dimensions shall be ignored.

3.2. The relevant specifications of item no. 6.12. shall be followed. The length shall be measured nearest to one cm.

3.3. The rate shall be for a unit of one sq. metre.

6.30.1.(B) Half brick masonry in common burnt clay building bricks crushing strength not less than 35 kg/sq. cm. in cement mortar 1:4 (1 cement :4 coarse sand) for super-structure above plinth level upto floor two level with conventional bricks.**1.0. Materials and Workmanship**

1.1. The relevant specifications of item No. 6.30.1(A) shall be followed for bricks, wetting, laying of bricks, joints, curing, except that the bricks to be used shall be conventional bricks instead of modular bricks.

2.0. Mode of measurement and payment

2.1. The limiting dimensions shall not exceed those shown in the plan or as directed. Any work done extra over specified dimensions shall be ignored.

6.30.11(A) Half brick masonry in common burnt clay building bricks having crushing strength not less than 35 kg/sq.cm. in cement mortar 1:5 (1 cement : 5 coarse sand) with modular bricks in foundations and plinth.**1.0. Materials & workmanship**

The relevant specifications of item No. 6.30.1 (A) shall be followed except the half brick masonry work shall be carried out in cement mortar 1:5 (1 cement: 5 coarse sand) with modular bricks in foundation and plinth.

2.0. Mode of measurement and payment

2.1. The relevant specifications of item no. 6.30. I (A) shall be followed.

2.2. The rate shall be for a unit of one cubic metre.

6.30.II.(B) Half brick masonry on common clay building bricks having crushing strength not less than 35 kg/sq. cm. in cement mortar 1:5 (1 cement : 5 coarse sand) in foundation and plinth using conventional bricks.**1.0. Materials & workmanship**

1.1. The relevant specifications of item No. 6.30I (A) shall be followed for bricks, wetting, laying of bricks, joints, curing, except that the bricks to be used shall be conventional bricks instead of modular bricks.

2.0. Mode of measurement and payment

2.1. The relevant specifications of item No. 6.30(i)-A shall be followed.

2.2. The rate shall be for a unit of one sq. metre.

6.30 III.(A) Half brick masonry in common burnt clay building having crushing strength not less than 35 kg/sq. cm. in lime mortar 1:15 (1 lime putty : 1.5 coarse sand) in foundation and plinth with modular bricks.

1.0. Materials & workmanship

The relevant specifications of item No.6.30 (I)-A shall be followed except that the half bricks work shall be carried out in cement 1:5 (1 cement: 5 coarse sand) in foundation and plinth using conventional bricks.

2.0. Mode of measurements & payment

2.1. The relevant specifications of item no. 6.30 (i)-A shall be followed.'

2.2. The rate shall for a unit of one sq. metre.

6.30.111(A) Half brick masonry in common burnt clay building having crushing strength not less than 35 kg/sq. cm. in lime mortar 1 :1.5 (1 lime putty : 1.5 coarse sand) in foundation and plinth with modular bricks.

1.0. Materials

Modular bricks shall conform to M-15 water shall conform to M-1. Lime mortar or proportion L.M. 1:1.5 (1 Lime putty : 1.5 coarse sand) shall conform to **M-10**.

2.0. Workmanship

The relevant specifications of item No. 6.30 (I) (A) shall be followed except that the half brick masonry work shall be carried out in lime mortar 1:1.5 (1 Lime putty : 1:1.5 coarse sand) in foundation and plinth using modular bricks.

3.0. Mode of measurements & payment

3.1. The relevant specification of item No. 6.30 (I) A shall be followed.

3.2. The rate shall be for a unit of one sq. meter.

6.30.111(B) Half brick masonry in common burnt clay building bricks having crushing strength not less than 35 kg/sq. cm. in motar 1: 1.5 (1 Lime putty : 1.5 coarse sand) in foundation and plinth with conventional bricks.

1.0. Materials

Conventional bricks shall conform to M-15, water shall conform to M.1. Lime mortar or proportion L.M. : 1.5 (1 Lime putty : 1.5 coarse sand) shall conform to M-10.

2.0. Workmanship

The relevant specifications of item No. 6.30 (I)-A shall be followed except that half brick masonry work shall be carried out in Lime Mortar 1:1.5 (1 Lime putty : 1,5 coarse sand) in foundation and plinth using conventional bricks

3.0. Mode of measurements and payment

3.1. The relevant specifications of item No. 6.30 (I)-A shall be followed.

3.2. The rate shall be for a unit of one sq. metre.

6.30 II(A) Half brick masonry in common burnt clay building bricks having crushing strength not less than 35 kg/sq. cm. in cement 1 : 5 (1 cement : coarse sand) with hoop iron 25 mm. x 1.6 mm. or equivalent reinforcement at every third coarse embedded in cement mortar in foundation and plinth with modu'ar bricks.

1.0. Materials

Bricks shall conform to M-15. Water shall conform to M-1. Cement shall conform to M-3. Sand shall conform to M-6. Cement mortar shall conform to M-11. M.S. reinforcement shall conform to M-18.

2.0. Workmanship

2.1. Relevant specifications of bricks, wetting and laying of bricks, joints, curing, scaffolding etc. shall conform to item No. 6.30 (I)-A except the following :

2.2. Cement mortar used in masonry work shall be in proportion to 1 part of cement and 5 parts of sand by volume and shall conform to M-11, and this work is for half brick thickness for partitions walls.

2.3. The hoop iron 25 mm x 1.6 or equivalent reinforcement shall be provided at every third course. The ends of reinforcement shall be fully embedded in main walls on both sides as directed Reinforcement shall be placed on the top of the bottom most course. Laps shall berof 15 cms. of mild steel bars or hoop iron.

2.4. The joints in the course where reinforcement is placed shall admit of mortar cover to the reinforcement

3.0. Mode of measurements and payment

3.1. The rate shall be for half brick masonry work providing specified reinforcement, the limiting dimensions not exceeding those in the plan or as directed. The length shall be measured nearest to one cm.

3.2. Any work done extra over specified dimensions shall be ignored.

3.3. The rate shall be for a unit one sq.metre.

6.30.11(B) Half brick masonry in common burnt clay building having crushing strength not less than 35 kg/sq.cm. in cement mortar 1:5 (1 cement : 5 coarse sand) with hoop iron 25. mm. x 1.6 mm. or equivalent reinforcement at every third course embedded in cement mortar in foundation and pith, with conventional bricks.

1.0. Materials & Workmanship

1.1. The relevant specifications of item No. 6.30 I (A) shall be followed except that the work is to be carried out with conventional bricks instead of Modular bricks.

2.0. Mode of measurements and payment

2.1. The rate shall be for half brick work, including providing specified reinforcement, the limiting dimensions out with conventional bricks instead of Modular bricks.

2.2. The work done extra over specified dimensions shall be ignored.

2.3. The rate shall be for a unit of one sq. metre.

6.33.(A) Extra for half brick masonry in superstructure above floor two level. Modular bricks.

1.0. Materials & Workmanship

1.1. The relevant specifications for item No. 6.30 A & 6.30. B shall be followed except that this work is for additional lift over and above the payment of work upto floor two level.

2.0. The rate shall be for a unit of one sq. metre per floor.

6.33(B) Extra for half brick masonry work in superstructure above floor two level. Conventional bricks.

1.0. Materials & Workmanship

1.1. The relevant specifications for item No. 6.30 A & 6.30. B shall be followed except that this work is for additional lift of each floor two level using conventional bricks.

2.0. Mode of measurements and payment

2.1. The relevant specification of item No. 6.33 (A) shall be followed.

2.2. The rate shall be for a unit of one sq. metre per floor.

6.55 (1) Half brick thick Honey-comb brick work with burnt work with burnt clay building bricks having crushing strengths not less than 35 kg/sq.cm. in CM. 1:4 (1 cement : 4 coarse sand)

1.0. Materials

Bricks shall conform to M-15 Cement mortar of proportion shall conform to M-11.

2.0. Workmanship

The relevant specifications of item No. 6.32(A) shall be followed except that the masonry work shall be carried out Honey-comb in thickness of half bricks in cement mortar 1:4 (1 cement: 4 coarse sand) and as and where directed with all lifts.

3.0. Mode of measurements and payment

3.1. The honey-comb work shall be measured in sq. metres. The full area of honey comb work shall be measured without with all lifts.

3.2. The rate shall be for a unit of one square metre of wall surface.

SECTION-7 Rubble Masonry Work

7.6(1) Uncoursed rubble masonry with hard stone approved quality in foundations and plinth in cement mortar 1:6 (1 cement : 6 coarse sand) including leveling etc. complete.

1.0. Materials :

The cement mortar shall conform to M-11. Stone shall conform to M-16.

2.0. Workmanship

2.1. Dressing of stones :

Stone used for uncoursed rubble masonry work shall be hammer dressed on the sides, and beds in which such a way as to close with the adjacent stone in the masonry work as strongly as possible. The face stones shall be dressed in such a manner as to give a specified pattern such as polygonal facing etc. The face of the stones shall be so dressed that bushing on the exposed face shall not project by more than 40 mm. from the general wall surface and on the face to be plastered, it shall not project by more than 19 mm., not shall have depressions more than 10 mm. from the average wall surface.

2.2. Laying :

All the stone shall be sufficiently wetted before laying to prevent absorption of water from mortar. The wall shall be built true to plumb (or true to required batter when so specified). All connected walls in a structure shall be raised up informally and regularly. However if for any specific reason, one part of masonry is required to be left behind, the wall shall be racked back at an angle not steeper than 45°. Vertical tooled joints in masonry shall not be allowed. The work shall be carried out regularly and masonry of any day wall not be raised by more than 1 metre in height.

2.3. The stone shall be laid in an uncoursed fashion, or random facing etc. However the masonry is required to be brought to level at various stages viz. plinth level window sill level, roof level and any other level specifically shown in the drawings. This may be done first by adjusting the laying of stone to one level and then by providing leveling course of cement concrete 1:6:12 (1 cement: sand : 12 graded stone aggregate 20 mm. nominal size) or as otherwise specified.-

2.4. Proper bonding shall be achieved by closely filling in adjacent stones as well as by using bond stones or through stones as described herein below. Face stones shall extend back sufficiently, and bond well with the masonry. The stone shall be carefully set so as to break joints and avoid formation of vertical joints. The depth of stone from the face of wall inwards shall not be less than weight or breadth at the face. The hearing or interior filling of the wall shall consist of rubble stones which may be of any shape. Neither the face stone nor the hearing stone shall be so small to pass through circular ring of 150 mm. internal diameter in any direction nor shall any of them shall have minimum thickness 100 mm.

2.5. All stone shall be carefully laid, hammered down by a wooden mallet into position and solidly embedded in mortar, chips and spawns of stone may be used wherever necessary to avoid thick mortar beds or joints at the same time ensuring that no hollow space is left anywhere in the masonry. The chips used shall not be more than 20% by volume of masonry. The hearing shall be laid nearly level with face stones except that at about one metre intervals vertical bond stone or plumes projecting about 150 to 200 mm. shall be firmly embedded to from vertical bounding in masonry.

2.6. Bond stone:

Bond stones or through stones running right across the thickness of the wall shall be provided in wall upto 600 mm. thick. In thicker walls two stones overlapping each other by atleast 150 mm. shall be provided across the thickness of the wall to form bond stones. There shall be atleast one bond stone for every 0.5 sq. mt. of wall surface. The bond stone shall be marked by a distinguishing letter during construction for subsequent verification and shall be laid staggered in subsequent layers.

2.7. Quoins:

The quoins or corner stones shall be selected stone neatly dressed with hammer and/or chisel to form the required corner angle and laid header and stretcher alternatively. The bed top surface of quoins shall be chiselled dressed to give horizontal joints. The quoins shall have a uniform chisel draft of atleast 25 mm. width at four edges of each exposed face, all the edges of the same face being in one plane. No quoins stone shall be smaller than 0.025 cum. in volume.

2.8. Jamb Stones :

The jamb stone shall be made with stone specified for quoins, that the stone provided on the jambs shall have their length equal to thickness of wall upto 600 mm. and a line of headers shall be provided for walls thicker than 600 mm. as specified for bond.

2.9. Joints :

All the joints shall be completely filled with mortar and width shall not exceed 25 mm. when plastering of pointing is not required to be done, the joints shall be struck flush and finished simultaneously while laying the stone. Otherwise the joints shall be raked to a minimum depth of 20 mm. by a racking tools, during progress of laying while the mortar is still green.

2.10. Scaffolding :

Single or double scaffolding shall be used. The scaffolding shall be strong and sound. The holes left in masonry for supporting scaffolding shall be filled and made good before plastering.

2.11. Curing :

Green work shall be protected from rains by covering the same. Masonry shall be kept constantly moist on all the faces for a period of atleast 7 days. The top of masonry shall be flooded at close of the day.

3.0. Mode of measurements and payment

3.1. All work shall be measured on the basis of finished dimensions and measured net except where otherwise specified. Only specified dimensions shall be allowed. Anything extra shall be ignored. The masonry work in foundation and plinth shall be measured under this item. No deduction shall be made, nor extra payment made for the following :

- (a) Ends of joints, beams, spots, girders, rafters, purlins, trusses, corbels, etc. each upto 500 sq. cm. in section,
- (b) Opening each upto 0.1 sq.m.
- (c) Wall plates and bed plates, bearing of chhaja and like upto 10 cm. depth (bearing of floor and roof slabs shall be deducted from masonry).
- (d) Drain holes and recesses for cement concrete blocks to embed hold fasts for doors windows.
- (e) Building in the masonry iron fixtures pipes upto 300 mm. dia. hole fasts of doors and windows.
- (f) Forming chases in masonry upto section of 350 sq.cm.

3.2. The rate shall be for a unit of one cubic metre.

7.6.(II) Uncoursed rubble masonry with hard stone of approved quality in foundation and plinth in cement mortar 1:5 {1 cement : 5 coarse sand) including levelling up etc. complete.**1.0. Materials and workmanship**

The relevant specification of item No. 7.6(1) shall be followed except that the proportion of cement mortar shall be in CM. 1:5 (1 cement : 5 coarse sand)

2.0. Mode of measurements and payments

2.1. The relevant specifications of item No. 7.6(1) shall followed.

2.2. The rate shall be a unit of one cubic metre.

7.6.(111) Uncoursed rubble masonry with hard stone of approved quality in foundation and plinth in lime mortar . 1:1.5 (1 lime putty : 1.5 coarse sand) including levelling etc. complete.**1.0. Materials :**

Lime mortar shall conform to M-10. The rubble shall conform to **M-16.**

2.0. Workmanship

The relevant specifications of item No. 7.6 (I) shall be followed.

3.0. Mode of measurement and payment

3.1. The relevant specifications of itme No. 7.6 (I) shall be followed.

3.2. The rate shall be for a unit of one cubic metre.

7.17(A) Coursed rubble masonry with hard stone of approved quality in foundation and plinth in cement mortar 1:6 (1 cement : 6 coarse sand) etc. complete. 1.0.

Materials Cement mortar shall conform to M-11. The stone shall conform to M-16.

2.0. Workmanship**2.1. Dressing of stones :**

The face stone shall be hammer dressed so as to give approximately rectangular blocks. They shall be squared on bed and side joints. The bed joints shall be rough chisel dressed for a depth of atleast 50 mm. back from the faces and the side joints shall be so dressed to a depth of atleast 40 mm. back from the face, such that no portion of the dressed surface is more than 10 mm. from a straight edge held against the surface. The remaining portions of surface shall not project above the chisel dressed bed and side joints. The bushing on the face shall not project by more than 40 mm. on an exposed face and 10 mm. on a face to be plastered. The hammer dressed stone shall also have a rough tooling for a minimum width of 25 mm. along the four edges of the face of the stone.

2.2. Laying :

2.2.1. All stones shall be wetted before laying. The wall shall be built up truly plumb (or to required better where so specified.)

All connected masonry in a structure shall normally be raised up uniformly and regularly. However, if for any specific reasons one part of wall is required to be left behind, such wall shall be raked back at an angle not steeper than 45°: vertical toothed joints in masonry shall not be allowed. The work shall be carried up regularly and masonry on any day shall not be raised by more than 1 metre in height.

2.2.2. All the courses shall be laid truly horizontal. The height of course shall not be less than 150 mm. nor more than 300 mm. Face stone shall be laid in alternate header and stretcher fashion. They shall be so arranged as to break joints by atleast 75 mm. Stones shall be laid with grains horizontal so that the load is transmitted along the direction of their maximum crushing strength. The depth of stone shall not be less than the height or breadth. The breadth of a face stone shall also be not less than the breadth. The breadth of a face stone shall also be not less than 150 mm. Each face stone shall be of the same height in any give course. The courses shall be not less than 150 mm. Each face stone shall be of the same height in any give course. The courses shall be built in perpendicular to the pressure which the masonry will bear. In case of battered walls (such as retaining walls) the beds of the stone and the plate of courses shall be laid with their bed perpendicular to the battered face.

2.2.3. The hearting or the interior filling of the wall shall consist of flat bedded stones carefully laid on their proper beds in mortar, chips and spawns of stone being used where necessary to avoid excessive use of mortar, care being taken to see that no hollow space is left anywhere in the masonry. Chips shall not be used below the hearting stone to bring these upto the level of stones. The use of chips shall be restricted to be filling of interstices between the hearting stone but the volume of chips shall be limited to 15% of the total volume of the masonry.

2.3. Bond Stones :

The relevant specification of item No. 7.6 (I) para 2.6 shall be followed except that the bond stone shall be provided for at least 1.8. m. length of every courses.

2.2.4. Quoins :

The quons, which shall be of the same height as the course to which it belongs shall be formed from selected stone of at least 400 mm. length. They shall be laid square or beds on stretchers and headers alternatively. The beds shall be rough, chisel dressed to a depth of at least 100 mm. These stones shall have a minimum uniform chisel draft of 25 mm. width at four edges being in the same plane, quoin stone shall not be smaller than 0.025 cum. in volume and it shall also be not less than 300 mm. in length, 25 % of them being not less 500 mm. in length.

2.5. Joints:

All the bed joints shall be horizontal and all shall be vertical. Face joints shall not be more than 10 mm. thick. All joints shall be properly and completely filled with mortar. On faces where no plastering or pointing is required to be done the joint shall be flush and finished simultaneously while laying stones. In other cases the joints shall be raked to a minimum depth of 20 mm. by raking tools during the progress of work while the mortar is still green.

2.6. Curing :

The relevant specification of item No. 7.6 (I) para 2.9 shall be followed.

3.0. Mode of measurements & payment

3.1. The relevant specification of item No. 7.6 (I) shall be followed.

3.2. The rate shall be for a unit of one cubic metre.

7.17.(B) Coursed rubble masonry with stone of approved quality in foundation and plinth in cement mortar 1:5 (1 cement : 5 coarse sand) etc. complete. 1.0.

Materials & Workmanship

The relevant specifications of item No. 1.17 (A) shall be followed except that the proportion of cement mortar shall be CM. 1:4 (1 cement: 5 coarse sand)

2.0. Mode of measurement & payment

2.1. The relevant specification of item No. 7.17 (A) shall be followed.

2.2. the rate shall be for a unit of one cubic metre.

7.17.(C) Coursed rubble masonry with stone of approved quality in foundation and plinth in CM. 1:4 (1 cement : 4 coarse sand) etc., complete) 1.0.

Materials & workmanship

The relevant specifications of item No. 7-17 (A) shall be followed except that the proportion of mortar shall be CM. 1:4 (1 cement : 4 coarse sand)

2.0. Mode of measurements & payment

2.1. The relevant specifications of item No. 7.17 (A) shall be followed.

2.2. The rate shall be for a unit of one cubic metre.

7.17(D) Coarsed rubble masonry with stone of approved quality in foundation and plinth in cm. 1:3 (1 cement : 3 coarse sand) etc. complete.

1.0. Materials and Workmanship

1.1. The relevant specification of item No. 7.17 (A) shall be followed except that the proportion of mortar shall be CM. : 3 (1 cement : 3 coarse sand)

2.0. Mode of measurement & payment

2.1. The relevant specification of item No. 7.17 (A) shall be followed.

2.2. The rate shall be for a unit of one cubic metre.

7.19(A) Coarsed rubble masonry with stone of approved quality for structure above plinth level up to floor two level in CM. 1:6 (1 cement : 6 coarse sand) etc. complete.

1.0. Materials & Workmanship

1.1. The relevant specification of item No 7.17 (A) shall be followed except that the coarsed rubble masonry work shall be carried out for superstructure above plinth level up to floor two level.

1.2. Single or double scaffolding may be used. The scaffolding shall be strong and sound. In case single scaffolding is used, the holes shall be carefully made good as directed.

2.0 Mode of measurement & payment

2.1. The relevant specifications of item No. 7.17 (A) shall be followed.

2.2. The rate shall be for a unit of one cubic metre.

7.75. Precast concrete block masonry (including quoin block, jamb blocks, closer etc.) with solid concrete blocks of approved size made of cement concrete 1:3:6 Mix. (1 cement : 3 coarse sand -6 graded stone aggregate of 20 mm. and down gauge) in foundation and plinth in cement mortar 1:6.

1.0. Materials

(a) Aggregate shall conform to M-12. (b) Sand shall conform to M-6. (c) Cement shall conform to M-3.

1.1. The solid cement concrete blocks shall be precast with concrete of 1:3:6 mix (1 cement: 3 coarse sand : 6 graded stone aggregate)

1.2. A block shall be deemed to be solid if the solid materials is not less than 75% of the total volume of the blocks calculated from overall dimensions,

1.3. The concrete mix used for block shall be one of the following :

1.4. The actual size of the block shall be one of the following :

Size : A. 39 x 30 x 19 cms. Size-B 39 x 20 x 19 cms. Size-C 39 x 10 x 19 cms.

The size other than those specified above may be used with the approval of Engineer-in-charge.

1.5. The blocks may be either machine made or hand made. The concrete mix, the mixing of concrete the manufacture of blocks, curing and drying shall be in accordance with para-6 to 10 under I.S. : 2185-1967.

1.6. Faces of blocks shall be flat and rectangular. Surface finish shall be rendered smooth or plastered with cement mortar 1:3 coarse sand)

1.7. The average compressive strength of eight blocks when determined in the manner described in I.S. : 2185-1967 shall not be less than 50 Kg/Sq. Cm. of gross area. The strength of lowest individual block shall not be less than 75 percent of average compressive strength of eight blocks.

1.8. Concrete blocks shall be stored and stacked properly in such a way as to avoid any contact with moisture at site. They shall be stock piled on planks or other supports free from contact with ground and covered to protect against wetting. Cement mortar of proportion 1:6 shall conform to M-11.

2.0. Workmanship

2.1. The blocks need not wetted before of during laying in the walls. In case climatic conditions so required, the top and the sides of block may only be slightly moistures so as to prevent absorption of water from the mortar and ensure the development of required bond with mortar.

2.2. Operations of laying precast cement concrete block masonry shall be carried out in accordance with instructions detailed in I.S. : 6042-1952. The mortar shall not be spread so much ahead of the actual laying of the units that it tends to stiffen and lose its plasticity, thereby resulting in poor bond. For most of the work, the joints, both horizontal and vertical shall be 10 mm. thick except in the case of extended joint, construction, the mortar joints shall be struck off flush with wall surface and when the mortar has started stiffening, it shall be compressed with rounded or U-shaped tool. The mortar shall be pressed against the units with a jointing tool after the mortar has stiffened in effect intimate contact between the mortar and the masonry unit and obtained a weather tight joint.

2.3. Quoins and closures :

Special quoins blocks (with a return face equal to half the length of normal face) shall be cast for all building blocks and slabs for external work. Proper half closures shall be cast and not cut form full size blocks. The returned ends of blocks for door windows reveals and quoins shall be finished with a fair face in the mould.

2.4. Only double scaffolding shall be used. The scaffolding be strong and sound. No holes in the masonry for supporting shall be allowed.

2.5. **Curing :** The curing of concrete block masonry shall be carried out for 7 days.

3.0. Mode of measurements & payment

3.1. The relevant specifications of item No. 7.6 (I) shall be followed

3.2. The work of concrete block masonry in foundation and plinth shall be measured under this item.

3.3. The rate shall be for a unit of one cubic metre.

7.82(A) Precast concrete block masonry in partition walls 10 cms. thick with solid block of approved size (including quoins, blocks, jamb blocks closer etc) made of C.C.1 :3 :6 (1 cement: 3 coarse sand : 6 graded stone aggregates 20 mm. and down gauge) in CM. 1:4.

1.0. Materials :

1.1. The relevant specification of item No. 7.75 shall be followed except that the precast concrete blocks shall be of size suitable for 10 cms. size partition wall i.e. size, c, and the proportions of cement mortar shall be in cement mortar 1:4 (1 cement : 4 coarse sand).

2.0. Workmanship

The relevant specifications of item No. 7.75 shall be followed except that the work shall be for precast concrete block partition walls of 10 cms. thickness.

3.0. Mode of measurement & payment

3.1. The relevant specifications of item No. 7.75 shall be followed.

3.2. The rate shall be for a unit of one cubic metre.

7.0.0.1. White stone masonry block in coarse in superstructure with stone of approved quality in lime mortar 1:1.5 {1 Lime putty 1:5 fine sand) including raking out joints etc. complete.

1.0. Materials :

1.1. The stone or bela shall be white hard sand stone or block. The stone shall be sound hard rough and durable. It shall be free from skin. The thickness of bela or block shall not be less than 15 cms. or as directed. The mortar used shall consist. One part of lime putty and 1.50 parts of fine sand. Lime mortar shall conform to M-10.

2.0. Workmanship**2.1. Dressing of stone :**

Stone shall be chiselled on all the sides so that all six sides shall be in a rectangular shape and all the stones shall be so dressed that the bushing of the exposed face shall not project nor be depressed for the general wall surfaces. The size of bela or block shall be as per thickness of the wall to be constructed or as directed.

2.3. Laying :

All the stone shall be sufficiently wetted before laying to prevent absorption of water from mortar. All connected walls in a structure shall normally be raised up uniformly and regularly. The vertical joint shall not be allowed and also it shall not be more than 12 mm. in thickness

2.3. Proper bonding shall be made by laying bela or block side by side each other with lime mortar on bed as well as in between two bela or block vertically.

2.4. Bond stones :

Bond stones or through stones running right across the thickness of the wall shall be provided in walls upto 450 mm. thick. In thicker walls two bela or blocks or laying each other by at least 150 mm. each other shall be provided across the thickness of the wall to bond stone. Such bond stone shall be at least one for every 1.0 sq. mt. area of the wall surface.

2.5. Joints:

All the joints shall be completely filled up with mortar and their thickness shall not exceed by 12 mm. When plastering or pointing is not required to be done, the joints shall be struck flush and finished, simultaneously while laying the stone. Otherwise the joints shall be raked to a minimum depth of 20 mm. during process of laying while mortar is still green.

2.6. Scaffolding :

Single or double scaffolding shall be used. It shall be strong and sound. The holes left in masonry for supporting shall be made good before plastering.

2.7. Curing :

Green work shall be cured for a period of 7 days continuously.

3.0. Mode of measurements & payment

3.1. The work shall be measured on the basis of finished dimensions. No deduction shall be made nor extra payment shall be made for the following :

(a) Ends of joint, beams, posts, girders, rafters, purlins, corbels etc.. each upto 500 sq.cms. in section (B) Opening each upto 0.10 Sq.m.(c) Small plates and bed plates, bearing of chhajas and like upto 10 cms. depth (bearing or floor and roof shall be deducted from masonry), (d) Drain holes and recesses for cement concrete blocks to embedded hold fasts of one cubic metre.

7.0.0.2. White stone bela masonry work in partition walls upto 15 cms. thickness in C.M.1 :4 (1 cement: 4 coarse sand.)

1.0. Materials and workmanship

The relevant specifications of item No. 7.0.0.1 as above shall be followed except that the proportion of mortar shall be in CM. 1:4 (1 cement: 4 coarse sand.)

2.0. Mode of measurement & payment

2.1. The relevant specifications of item No. 7.6 (I) shall be followed

2.2. The rate shall be for a unit of one cubic metre.

7.0.0.3. White stone bela masonry block in coarse in superstructure with stone of approved quality in CM. 1:5 (1 cement : 5 coarse sand) including raking the joints etc. complete.

1.0. Materials and Workmanship

The relevant specifications of item No. 7.0.0 1. as above, except that the proportion of cement mortar shall be in CM. 1:5 (1 cement : 5 coarse sand)

2.0. Mode of measurement & payment

2.1. The relevant specifications of item No. 7.6 (I) shall be followed.

2.2. The rate shall be for a unit of one cubic metre.

7.0.0.4. White stone bela masonry block in coarse in superstructure with stone of approved quality in CM. 1:6 (1 cement: 6 coarse sand) including raking the joints etc. complete. 1.0. Materials and Workmanship

The relevant specifications of item No. 7.0.0.1 shall be followed except that the proportion of cement mortar shall be 1:6 (1 cement : 6 coarse sand)

2.0. Mode of measurement & payment

2.1. The relevant specifications of item No. 7.6. (I) shall be followed.

2.2. The rate shall be for a unit of one cubic metre.

SECTION -9 Centering & Form Work

- 9.1.(A) Providing form work of ordinary timber planking so as to give a rough finish including centering strutting and propping etc. height of propping and centering below supporting floor to ceiling not exceeding 4 m. and removal of the same for in situ reinforced concrete and plain concrete work in foundation, footings, bases of columns, and mass concrete.**

1.0. Materials

- 1.1.** The shuttering to be provided shall be of ordinary timber plank and shall conform to M-26.
1.2. The dimensions of scantlings and battens shall conform to the design. The strength of the wood shall not be less than that assumed in the design.

2.0. Workmanship

- 2.1.** The form work shall conform to the shape lines and dimensions as shown on the plans and be so constructed as to remain sufficiently rigid during the placing and compacting of the concrete. Adequate arrangements shall be made by the contractor to safe-guard against any settlement of the form-work during the course of concreting and after concreting. The form work of shuttering, centering, scaffolding, bracing etc, shall be as per design.

2.2. Clearing and Treatment of forms :

- 2.2.1.** All rubbish, particularly chipping shaving and saw dust shall be removed from the interior of the form before the concrete work is placed and the form in contact with concrete shall be cleaned and thoroughly wetted or treated. The surface shall be then coated with soap solution applied before concreting is done. Soap solution for the purpose shall be prepared by dissolving yellow soap in water to get consistency of paint. Alternatively a coat of raw linseed oil shall be applied after thoroughly cleaning the surface. Care shall be taken that the coating does not get on construction joint surface and reinforced bars.

2.3. Stripping time :

- 2.3.1.** In normal circumstances and where ordinary cement is used forms may be struck after expiry of following periods.

- | | |
|--|-----------------|
| (a) Sides of walls columns and vertical faces of beams | 24 to 48 hours. |
| (b) Beam soffits, (props, left under) | 7 days |
| (c) Removal of props slabs : | |
| (i) Slabs spanning upto 4.5. m | 7 days |
| (ii) Spanning over 4.5 m | 14 days |
| (d) Removal of props t beams and Arches : | |
| (i) Spanning upto 6 m | 14 days |
| (ii) Spanning over 6 m | 21 days. |

2.4. Procedure when removing the form work :

- 2.4.1.** All form work shall be removed without such shock or vibrations as would damage the reinforced concrete surface. Before the soffits form work and struts are removed, the soffits and the concrete surface shall be exposed where necessary in order to ascertain that the concrete has sufficiently hardened.

2.5. Centering :

- 2.5.1.** The centering to be provided shall be got approved. It shall be sufficiently strong to ensure absolute safety of the form work and concrete work before, during and after pouring concrete. Watch should be kept to see that behavior of centering and form work is satisfactory during concreting. Erection should also be such that it would allow removal of forms in proper sequence without damaging either the concrete or the forms to be removed.

- 2.5.2.** The props of centering shall be provided on firm foundation or base of sufficient strength to carry the loads without any settlement.

- 2.5.3.** The centering and form work shall be inspected and approved by the Engineer-in-charge before concreting. But this will not relieve the contractor of his responsibility for strength, adequacy and safety of form work and centering. If there is a failure of form work or centering, contractor shall be responsible for the damages to property.

2.6. Scaffolding:

- 2.6.1.** All scaffolding, hoisting arrangements and ladders etc., required for the facilitating of concreting shall be provided and removed on completion of work by contractor at his own expense. The scaffolding, hoisting

arrangements and ladders etc. shall be strong enough to withstand all live, dead and impact loads expected to act and shall be subject to the approval of the Engineer-in-charge. However contractor shall be solely responsible for the safety of the scaffolding, hoisting arrangement, ladders, work and workman etc.

2.6.2. The scaffolding, hoisting arrangements and ladder shall allow easy approach to the work spot and afford easy inspection.

2.6.3. The rate is applicable to all condition of working and height upto 4 mts. The rate shall include the cost of materials and labour for various operations involved such as :

- (a) Splayed edges, notching, allowance for overlaps and passing at angles, battens centering, shuttering propping, bolting, wedging easing, striking and removal.
- (b) Filleting to form stop chamfered edges or splayed external angles not exceeding 20 mm. width to beams, columns and the like.
- (c) Temporary openings in the forms for pouring concrete, if required removing rubbish etc
- (d) Dressing with oil to prevent adhesion of concrete with shuttering and.
- (e) Raking or circular cutting.

2.7. Re-Use :

2.7.1. Before re-use, all form shall be inspected by Engineer-in-charge and their suitability ascertained. The forms shall be scarred, cleaned and joints are gone over, repaired where required. Inside surface shall be retreated to prevent adhesion of concrete.

3.0.0. Mode of Measurements & Payment

3.1. Form work shall be measured as the area in square metres to shuttering in contact with concrete except in the case of inclined member and portion of curved profile-and upper side in which case on area of underside shall be measured for payment.

3.4. Form work to secondary beams shall be measured up to the sides of main beams but no deduction shall be made from the form work of the main beam at the inter section point. No deduction shall be made from the form work of a column at inter section of beams.

3.5. The rate is for the completed item

3.6. The rate shall be for a unit of one sq. metre.

9.1.(A) (i) Extra for providing form work of ordinary timber planking so as to give a rough finish including centering, shuttering and propping etc., height of propping and centering below supporting floor to ceiling is between 4 to 5 m. and removal of the same for in situ reinforced or plain concrete work in foundations, footings, bases of columns etc. and mass concrete.

10. Materials workmanship

1.1. The relevant specification of item No. 9.1. (A) shall be followed except they the height of propping and centering below supporting floor to ceiling exceeding 4 m. but not exceeding 5 m.

2.0. Mode of measurements and payment

2.1. The payment shall be made extra over and above the payment made up to 4 m. height. The relevant specifications of item No. 9.1. (A) shall be followed. The rate shall be for a unit of one sq. metre. **9.1.(B)(i)**

Providing form work of ordinary timber planking so as to give a rough finish including centering, below supporting floor to ceiling not exceeding 4 m. and removal of the same for in situ reinforced and plain concrete work in flat surface such as soffits of slabs, landing and the like floors etc. upto 200 mm. in thickness.

*

1.0. Materials & Workmanship

1.1. Relevant specifications of item 9.1. (A) shall be followed except that work is to be carried out for flat surfaces such as soffits of slabs, landings, and the like for floors etc. upto 200 mm. in thickness.

2.0. Mode of measurement and payment

2.1. The relevant specifications of item No. 9.1 (A) shall be followed.

2.2. The rate shall be for a unit of one sq. metre.

9.1.(B)(ii) Providing form work of ordinary timber planking so as to give a rough finish including centering shuttering, strutting and propping etc. height of propping and centering below supporting floor to ceiling not exceeding 4 m. and removal of the same for in situ reinforced and plain concrete work in flat surface such as soffits of slabs, landings, and the like floors etc. above 200 mm. in thickness.

1.0. Materials and Workmanship

1.1. Relevant specifications of item No. 9.1 (A) shall be followed except that the work is to be carried out for flat surfaces such as soffits of slabs, landings, and the like for floors etc. upto 200 mm. in thickness.

2.0. Mode of measurement and payment

2.1. The relevant specifications of item No. 9.1 (A) shall be followed.

2.2. The rate shall be for a unit of sq. metre

9.1.(C) Providing form work of ordinary timber plankings so as to give a rough finish including centering shuttering, strutting and propping etc. height of propping and centering below supporting floor to ceiling not excluding 4 m. and removal of the same for in situ reinforced concrete and plain concrete work in vertical surface such as walls (any thickness) partitions.

1.0. Materials and Workmanship

The relevant specifications of item 9.1 (A) shall be followed except that the form work shall be earned out for vertical surfaces such as walls of any thickness, partitions etc.

2.0. Mode of measurement and payment

2.1. The relevant specifications of item No.9.1 (A) shall be followed.

2.2. The rate shall be for a unit of sq. metre.

1.0. Materials and Workmanship

1.1. The relevant specifications of item No.9.1.(A) shall be followed.

1.2. The rate shall be for a unit on one sq. metre.

9.1.(G)(i) Providing form work of ordinary timber planking so as to give a rough finish including centering, shuttering and propping etc. height of propping and centering below supporting floor to ceiling not exceeding 4 m, and removal of the same for in situ reinforced and plain concrete work columns, pillars, ports, and struts, square rectangular, polygonal in plan.

1.0. Materials and Workmanship

1.1. The relevant specification of item No. 9.1. (A) shall be followed except that the work is for columns, pillars, posts and struts, square, rectangular, polygonal in plan.

2.0. Mode of measurement and payment

2.1. The relevant specification of item No. 9.1. (A) shall be followed.

2.2. The rate shall be for a unit of one sq. metre.

9.1.(H)(i) Providing form work of ordinary planking so as to give a rough finish including centering, shuttering, strutting and propping etc. height of propping and centering below supporting floor to ceiling not exceeding 4 m. and removal of the same for in situ reinforced and plain concrete work in side and soffits of beam haunchings, cantilevers, girders, bressurners, and lintels not exceeding 1 m. depth.

1.0. Materials and Workmanship

1.1. The relevant specification of item No. 9.1 (A) shall be followed except that the work is for sides and soffits of beams, haunching cantilevers, girders, bressurners and lintels not exceeding 1 M. in depth.

2.0. Mode of measurement and payment

2.1. The relevant specifications of item No. 9.1 (A) shall be followed.

2.2. The rate shall be for a unit of one sq. metre.

9.1.(H)(2) Providing form work of ordinary timber Planking so as to give a rough finish including centering, shuttering, strutting and propping etc. height of propping and centering below supporting floor to ceiling not exceeding 4 m. and removal of the same for in situ reinforced and plain concrete work in sides and soffits of beams, haunchings, cantilevers, girders, bressurners and lintels exceeding 1 m. in depth.

1.0. Materials and Workmanship

1.1. The relevant specifications of item No. 9.1.(A) shall be followed except that the work is for side and soffits of beam huhchings, girders, bressurners and lintels, exceeding 1 m. in depth.

2.0. Mode of measurement and payment

2.1. The relevant specifications of item No. 9.1.(A) shall be followed except that ihe work is for side and soffits of beams haunting cantilevers, girder, bressurners and linteis, exceeding 1 m. in depth,

2.2. The rate shall for a unit of one sq. metre.

9.1.(i) Providing form work of ordinary timber planking so as to give a rough finish including centering, shuttering and propping etc. height of propping and centering below supporting floor toe ceiling not exceeding 4 m. and removal of the same for situ reinforced and plain concrete work in edges of slabs and breaks in floor and walls.

1.0. Materials and Workmanship

1.1. The relevant specifications of item No. 9.1. (A) shall be followed except that the work is for edges of breaks in floors and walls.

2.0. Mode of measurements and payment

2.1. The length and breadth shall be measured nearest to one Cm.

2.2. The rate shall be for a unit of one Sq. metre.

9.1.(K) Providing form work of ordinary timber planking so as to give a rough finish including centering shuttering, strutting and propping etc. height of propping and centering below supporting floor to ceiling not exceeding 4 m. and removal of the same in situ reinforced and plain concrete in small surface such as cantilevers ends, brackets and ends of the steps., caps and bases to pilasters and columns and the like.

1.0. Materials and Workmanship

1.1. The relevant specifications of item No. 9.1.(A) shall be followed except that work is for small as cantilever ends, brackets and ends of steps, caps and bases to pilasters and columns and the like.

2.0. Mode of measurement and payment

2.1. The relevant specification of item No. 9.1.(A) shall be followed.

2.2. The rate shall be unit of one sq. metre.

9.1.(1) Providing form work of ordinary timber planking so as to give a rough finish including centering, shuttering, strutting and propping etc. height of propping and centering below supporting floor to ceiling not exceeding 4 m. and removal of the same for in situ reinforced and plain concrete in chullah hoods, weather sheds, chhajas, corbels etc. including edges.

1.0. Materials and Workmanship

1.1. The relevant specifications of item No. 9.1 (A) shall be followed except that the work is for chullah hoods, weather-sheds, chhajas, corbels, etc. including edges of the same.

2.0. Mode of measurements and payment

2.1. The relevant specification of item No. 9.1. (A) shall be followed.

2.2. The rate shall be for a unit of one square metre.

9.1.(M) Providing from work of ordinary timber planking so as to give a rough finish including centering, shuttering and propping etc. height of propping and centering below supporting floor to ceiling not exceeding 4 m. and removal of the same for in situ reinforced and plain concrete work in staircase with slopping or stepped soffits including risers and stringers excluding landing.

1.0. Materials and Workmanship

1.1. The relevant specifications of item No. 9.1.(A) shall be followed except that the work is for staircases, with slopping or stepped including risers and stringers excluding landing.

2.0. Mode of measurements and payment

2.1. The relevant specifications of item No. 9.1. (A) shall be followed.

2.2. The rate shall be for a unit of one sq. metre.

9.1.(Q) Providing form work of ordinary timber planking so as to give a rough finish including centering shuttering, strutting and propping etc. height of propping and centering below supporting floor to ceiling not exceeding 4 m. and removal of the same for in situ reinforced and plain concrete work in vertical fins and vertical sun-breakers.

1.0. Materials and Workmanship

1.1. The relevant specifications of item No. 9.1. (A) shall be followed except that the work is for vertical fins and vertical sun breakers.

2.0. The rate shall be for a unit of one sq. metre.

9.7. Extra for providing form work with sweating of steel sheets so as to give a fair finish in :

- (A) Foundation, footings, base of columns etc. mass concrete.
- (B) Flat surfaces such as soffits, of slab landing and the like.
- (i) Floors etc. upto 200 mm. in thickness.
- (ii) Floors etc. above 200 mm. in thickness.
- (C) Vertical surfaces such as walls (Any thickness) partitions.
- (D) Columns, pillars posts and struts.

- 1 Square, rectangular, bressumers, and lintels not exceeding 1 mm. depth.
- 2 Sides and soffits and beams, beam haunchings, cantilevers, girders, breassumers and lintels exceeding 1 mm. in depth.
- (I) Edges of slabs, and breaks in floors and walls.
- (K) Small surfaces such as cantilever ends, brackets, and ends-of steps, caps and bases to pillars and columns including edges.
- (L) Chollar woods, weather sheds, chhajjas, coroeds etc. and the like.
- (M) Staircases sloping or stepped soffits, including risers, skimmers excluding landing.
- (Q) Vertical fine a/id vertical sun breakers.

1.0. Materials and Workmanship

1.1. The relevant specification of item No. 9.1.(A) to (Q) shall be followed except that the extra rate shall be paid for using sheathing of steel sheets, and plates of steel or plywood instead of ordinary timber plank, to obtain a desired smooth exposed finish of surface. The surface shall be presentable without further treatment.

2.0. Mode of measurements and payment

2.1. The measurement of form work shall be taken for the work done with steel sheathing, extra over and above the rate of form work of respective item of from work done. The relevant specification of respective item No. 9.1. (A) to (Q) shall be followed.

2.2. The rate shall be for a unit of one sq. metre.

SECTION 10 Wood Work, Doors & Windows

10.1.(A) Providing wood work in frames of doors, windows, clerestory windows and other similar work, wrought, framed and fixed in position, Indian Teak wood.

1.0. Materials

Wooded in frames shall conform to M-29.

2.0. Workmanship

2.1. The item covers the requirement of frames for doors, windows, clerestory windows, their supply and fixing.

2.2. Frames:

2.2.1. All members of frames shall be exactly at right angles. The right angle shall be checked from inside surfaces of the frames of the respective members.

2.2.2. All members of frames shall be straight without any warp of bow and shall have smooth surfaces well planed on the three sides exposed at right angles to each other. The surfaces touching the wall may not be planed unless it is required in order to straighten up the member or to obtain the overall sizes within the tolerances as specified.

2.2.3. Frame shall have dovetail joints. When clerestory windows are included, it shall be provided by having full length one piece post for door or windows and clerestory window extending the frame on top at the head to the required extent. Horns shall not be provided in the head of the frame. When no sills are provided, the vertical posts of the frame in the ground floor shall be embedded in the sill masonry for 10 cm. on upper floors, the vertical posts shall be fixed in the floor or masonry by forming notches 10 mm. deep. Slight adjustment of spacing as necessary shall be done to have the hold fasts in the joints of masonry course. The frame shall be erected in position and held-plumb with strong support from north sides and built in masonry as it is being built. The transom shall be through tenoned into the mortises of the jamb post to the full width of the jamb post and the thickness of the tenon shall be not less than 15 mm.

2.3. Tolerance :

Unless specially mentioned otherwise tolerance of + 1.5. mm. shall be allowed for each wrought face.

2.4. The tenons shall be closely fitting into the mortises and suitably pinned with wood dowels not less than 10 mm. dia. metre. The depth of rebates for housing the shutter shall be as shown in the detailed drawing or as directed.

2.5. The concrete surface of tenon and mortise shall be treated before putting together with an adhesive of approved make.

2.6. Minimum number of three hold-fasts shall be fixed on each side of door and windows frames, one at the center point and the other two at 30 mm. from the top and bottom of the frames. In case of windows and ventilators frames. The size of each hold-fast shall be 300 x 25 x 6 mm. and of mild-steel with split end. The hold fasts shall be fixed with screws to frames.

2.7. Mild steel hold fasts shall be protected with a coating of coal asphalt tar. The surface of frame abutting the masonry or concrete faces shall be properly treated by applying a coat of approved coating.

3.0. Mode of Measurements and payment

3.1. The linear dimensions shall be measured correct upto 1 cm. The quantity shall be worked out correct to places of decimals of cu. m.

3.2. The rate shall be for a unit of 10 cu. meter.

10.4.(A) Providing work in trusses, purlins, falters, posts, post plates, wall plates, and like wrought, framed, hoisted and fixed in position, Indian teak wood. 1.0,

Materials The teak wood shall conform M-29.

2.0. Workmanship

2.1. The relevant specifications of item No. 10.1.(A) shall be followed except that wood work shall be carried out in trusses, purlins, falters, posts, plates, wall plates and like wrought framed.

2.2. The work shall be carried out as per detailed drawings supplied by the Department as directed.

2.3. The length of the each member shall be in one piece or as directed.

3.0. Mode of measurement and payment

The length, breadth and depth shall be measured nearest to 1 cm. of unfinished member. The rate shall be for a unit of 10 cubic Decimeter.

10.5. (A) Providing wood work in frames of false ceiling partition etc. swan and put up in position, Indian teak wood.

1.0. Materials

The teak wood shall conform to M-29.

2.0. Workmanship

The relevant specification of item No. 10.1. (A) shall be followed except that the wood work shall be for false, ceiling, partitions, etc. swan and put in position.

3.0. Mode of measurement and payment

3.1. The relevant specifications of item No. 10.1. (A) shall be followed.

3.2. The rate shall be for a unit of Ten cubic Decimeter.

10.12.(A)(i) Providing and fixing 35 mm. thick fully panelled shutters for doors, windows and clerestory windows including anodised aluminum butt hinges with necessary screws. Indian Teak Wood.

1.0. Materials.

1.1. Wood for shutter shall conform to M-29. 2. Glass shall conform to M-38. 3. Anodised aluminum butt hinges shall conform to M-43.

2.0. Workmanship

2.1. The item covers the requirement of preparation of shutters for doors, windows, clerestory windows, their supply and fixing.

2.2. Shutters:

2.2.1. Panelled shutters shall be constructed in the form of timber frame work of styles and rails with panel inserted of type as specified in the detailed drawings. Panel shall be fixed by providing grooves in the style and rails. The styles and rails shall be joined to each other by mortise and tenon joints at right angles.

2.2.2. All members of the shutters shall be straight without any warp or bow and shall have smooth, well planed faces at right angles to each other.

2.2.3. The size of styles and rails shall be as per drawings or as directed. Styles and rails of shutters shall be made of one piece only.

2.3. Timber paneling :

2.3.1. Thickness of the panel shall be as specified in the item as shown in the drawing or as directed. If the panel is made from more than one piece the pieces shall be finished as shown in the detailed drawings and shall be joined with continuous groove with specified size. The end pieces of the panel and the top and bottom of the panel shall be provided with continuous tongue to frame into groove of the frame shutter. An air space of 1.5 mm. shall be left in the groove of frame of shutter while framing the panels in it.

2.3.2. The faces of the panel as well as various pieces of the panel shall be closely fitted to the sizes of the grooves.

2.3.3. Finishings of the corners of raised panel edges shall be done as shown in drawings or as directed.

2.3.4. The thickness specified shall be finished thickness and no tolerance will be permitted. **2.5.**

Fixtures and Fastenings :

2.5.1. The rate shall include anodised butt hinges including fixing with iron screws. The size and number of hinges shall be as per table given in annexure-1.

3.0. Mode of measurement and payment

3.1. The rate for shutter includes cost of providing block and cleat for keeping the shutter in open position if directed.

3.2. The dimension of the shutter shall be measured clear size of the shutter in close position between the grooves of the frame.

3.3. The rate shall be for a unit of one sq. metre.

19.12.(A)(H) Providing and fixing 35 mm. thick fully shutters for doors, windows and clear story windows including anodised aluminum but hinges with necessary screws, Indian teak wood.

1.0. Materials

Teak wood shall conform to M-29 Glass shall conform to M-38. Anodised aluminum butt hinges shall conform to M-43.

2.0, Workmanship

2.1. The relevant specifications of item No. 10.-12 (A) I shall be followed except that the 35 mm. thick shutters full glazed for doors, windows and clear story windows including anodised aluminum butt hinges with necessary screws.

2.2. Glazing :

2.2.1. The glass panels shall be embedded in putty and secured to the rebate by wooden beads, or moulding shape and size as approved with counter sunk screws of suitable size.

2.2.2. The glass panels shall be properly cut to fit the rebates of the frames and sashes fully with a slight minus margin of about 1.5 mm. on all sides. Before glazing, the frame shall be primed and prepared for painting so that wood may not draw oil out of putty. The rebate shall be putted to an extent to provide bedding all round the glass.

2.2.3. The glass shall then be bedded in putty and fitted to frames with wooden heads or moulding as directed and secured with counter sunk screws. The screws shall be spaced not more than 100 mm. from each corner and not more than 200 mm. apart.

2.2.4. The size of the rebate in the frame and size and shape of beads or moulding shall be as per detailed drawings or as directed. The beads or mouldings shall have mitred corners.

3.0. Mode of measurement and payment

3.1. The relevant specifications of item No. 10.12 (A) (I) shall be followed.

3.2. The rate shall be for a unit of one sq. metre.

10.12(A)(III) Providing and fixing 35 mm. thick partly panelled and partly glazed shutters, or doors, windows, including anodized aluminum butt hinges with necessary screws, Indian teak wood.

1.0. Materials

Teak wood shall conform to M-29. Glass shall conform to M-38. Anodised aluminum butt hinges shall conform to M-43.

2.0. Workmanship

The relevant specifications of item No. 10.12.(A) (II) shall be followed except that the 35 mm. thick shutter shall be partly panelled and partly glazed for doors, windows, clear story windows etc. as per drawings.

3.0. Mode of measurement and payment

3.1. The relevant specifications of item No. 10.12 (A) (I) shall be followed.

3.2. The rate shall be for a unit of one sq. metre.

10.13.(A)(1) Providing and fixing 35 mm. thick full panelled, shutters for doors, windows and clear story windows including black enamelled M.S. Butt, hinges with necessary screws, Indian Teak Wood.

1.0. Materials & Workmanship

1.1. The relevant specifications of item No. 10.12 (A) (II) shall be followed except that the hinges shall be of black enamelled M.S. Butt hinges. The hinges, bolts and other items of iron mongery with moving parts shall be properly oiled by the contractor before handing over the building.

2.0. Mode of measurement and payment

2.1. The relevant specifications of item No. 10.12 (A) (I) shall be followed.

2.2. The rate shall be for a unit of one sq. metre.

10.13.(A)(If) Providing and fixing 35 mm. thick full glazed shutters for doors, windows and clear story windows including black enamelled M.S. Butt, hinges with necessary screws, Indian Teak Wood.

1.0. Materials & Workmanship

1.1. The relevant specifications of item No. 10.12 (A) (II) shall be followed except that the hinges shall be of black enamelled M.S. Butt hinges. The hinges, bolts and other items of iron mongery with moving parts shall be properly oiled by the contractor before handing over the building.

2.0. Mode of measurement and payment

2.1. The relevant specifications of item No. 10.12 (A) (I) shall be followed.

2.2. The rate shall be for a unit of one sq. metre.

10.13(A)(III) Providing and fixing 35 mm. thick partly panelled and partly glassed shutters for doors, windows, and clearstory windows including black enamelled M.S. Butt hinges^ with necessary screws, Indian Teak Wood.

1.0. Materials & Workmanship

The relevant specification of item No. 10.12 (A) (III) shall be followed except that the hinges shall be of black enamelled M.S. butt hinges, bolts and other items of ironmongery with moving parts shall be properly oiled by the contractor before handing over the building.

2.0. Mode of measurements & payment

2.1. The relevant specifications of item No. 10.12. (A) (I) shall be followed.

2.2. The rate shall be for a unit of one sq. metre.

10.15.(A)(i) Providing and fixing 25 mm. thick panelled, shutters for cup-boards etc. including anodised aluminum butt hinges with necessary screws,-Indian Teak Wood.

1.0. Materials

First class Indian teak wood for shutters shall conform to M-29. Glass shall conform to IvK38. Anodised aluminum butt hinges shall conform to M.43.

2.0. Workmanship

2.1. The relevant specification of item No. 10.12. (A) (I) shall apply except that the thickness of shutter shall be 25 mm. for cup-boards.

3.0. Mode of measurement & payment

3.1. The relevant specifications of item No. 10.12 (A) (I) shall be followed.

3.2. • The rate shall be for a unit of one sq. metre.

10.15.(A)(II) Providing and fixing 25 mm. thick fully glazed shutters for cup-boards etc. including anodised aluminum butt hinges with necessary screws, Indian teak wood. 1.0.

Materials & Workmanship

The relevant specifications of item No. 10.12. (A) (I) and 10.12 (A) (II) shall be followed except that the thickness of shutters shall be 25 mm. thick and partly panelled and partly glazed shutters as per drawings for cup-boards.

2.0. Mode of measurements and payment

2.1. The relevant specifications of item No. 10.12 (A)(1) shall be followed.

2.2. The rate shall be for a unit of one sq. metre.

10.15.(A)(III) Providing and fixing 25 mm. thick partly panelled and partly shutters for cup-boards etc. including anodised aluminum butt hinges with necessary screws, Indian teak wood.

1.0. Materials & Workmanship

The relevant specifications of item No. 10.12. (A) (I) and 10.12 (A) (II) shall be followed except that the thickness of shutters shall be 25 mm. thick and partly panelled and partly glazed shutters as per drawings for cup-boards.

2.0. Mode of measurements and payment

2.1. The relevant specifications of item No. 10.12 (A)(I) shall be followed.

2.2. The rate shall be for a unit of one sq. metre.

10.16.(A) (I) Providing and fixing 25 mm. thick fully panelled, shutters for cup-boards etc., including black enamelled M.S. butt hinges with necessary screws, Indian Teak Wood.

1.0. Materials & workmanship

1.1. The relevant specifications of item No. 10.12 (A) (I) shall apply except that the wood for shutters shall be Indian teak wood and black enamelled M.S. Butt hinges are to be used instead of anodised aluminum butt hinges and thickness of shutter shall be 25 mm.

2.0. Mode of measurements & payment

2.1. The relevant specifications of item No. 10.12. (A) (I) shall be followed.

2.2. The rate shall be for a unit of one sq. metre.

10.16.(A)(II) Providing and fixing 25 mm. thick fully glazed shutters for a cup-boards etc., including black enamelled M.S. butt hinges with necessary screws, Indian Teak Wood.

1.0. Materials & Workmanship

The relevant specifications of item No. 10.15. (A) (I) shall be followed except that the fully glazed shutters of 25 mm. thickness shall be of India Teak Wood fixed in position with black enamelled butt hinges for cup-boards.

2.0. Mode of measurements & payment

2.1. The relevant specifications of item No. 10.12 (A) (1) shall followed.

2.2. The rate shall be for a unit of one sq. metre.

10.16. (A) (III) Providing and fixing 25 mm. thick partly panelled and partly glazed shutters for cupboards etc., including black enamelled M.S. butt hangs with necessary screws. Indian Teak Wood.

1.0. Materials

The relevant specifications of item No. 10.15 (A) (I) & 10.15 (A) (II) shall be followed except that the shutters shall partly panelled and partly glazed of 25 mm. thickness of Indian Teak Wood f-xed with black enamelled butt hinges for cup-boards.

2.0. Mode of measurement & payment

2.1. The relevant specifications of item No. 10.12 (A)-shall be followed.

2.2. The rate shall be for a unit of one sq. metre.

- 10.23. Providing and fixing 35 mm. thick panelled glazed or panelled and glazed shutters for doors, windows, and clearstory windows including anodised aluminum butt hinges with necessary screws. Indian Teak Wood shutters with (A) Plywood,(B) Particle, (C) Hard Board, (D) Asbestos Shett panels.**

1.0. Materials

Indian teak wood for shutters shall conform to M-29. Glass shall conform to M-38.

- (A) Plywood shall conform to M-37.
- (B) Particle board shall conform to M-40. Anodised aluminum butt hinges shall conform to M-43.
- (C) Hard board shall of best quality and shall be as approved by Engineer-in charge.
- (D) A.C. sheet shall conform to M-24.

2.0. Workmanship

- 2.1.** The relevant specifications of item No. 10.12 (A) (I) shall apply to this item except that the work is shuttered with (A) plywood (B) particle board (C) hard board panels (D) A.C. sheets panels as specified in item. 2.2; The shutter shall be prepared by fittings styles and rails (top, bottom, lock and frieze) as for panelled leaves with simple chamfer on edge only. The styles and rails shall be grooved with just sufficient width for receiving panels and plain panels of specified type panels shall be fitted into the grooves.

3.0. Mode of measurements & payment

- 3.1.** The relevant specifications of item No. 10.12 (A) (I) shall be followed.
- 3.2.** The rate shall be for a unit of one sq. metre.

- 10.24. Providing and fixing 35 mm. thick panelled, glazed or panelled and glazed shutters for doors, windows and clearstory windows including black enamelled M.S., butt hinges with necessary screws. Indian Teak Wood shutters with (A) Plywood (B) Particle board (C) Hard Board (D) Asbestos panels.**

1.0. Materials & Workmanship

- 1.1.** The relevant specifications of item No.10.23 shall be followed except that the hinges shall be of back enamelled M.S. Butt hinges instead of anodised aluminum butt hinges and shutter with (A) Plywood (B) * Particle board (D) Hard Board (D) Asbestos sheet panels as specified in item.

2.0. Mode of measurement & payment

- 2.1.** The relevant specifications of item No. 10.12 (A) (I) shall-be followed.
- 2.2.** The rate shall be for a unit of one sq. metre.

- 10.30. Providing & fixing flush door shutters, solid core construction with frame of 1st class hard wood with cross band and face veneer or plywood face panels including anodised aluminum butt hinges with necessary screws (B) Non-decorative type and *~~ block board core. (2) 35 mm. thick.**

1.0. Materials

Flush door shall conform to M-30. Plywood shall conform to M-37. Anodised aluminum butt hinges shall conform to M-43.

2.0. Workmanship

- 2.1.** The relevant specifications of item No, 10.23. shall be followed except that the shutters be non decorative type and block board core with face veneer or plywood with 35 mm. thickness.
- 2.2.** Ready made shutters shall be of correct size and shall fit into the door or other openings without excessive scraping of eds. Adding of battens etc., to make up to the size shall not be allowed.

3.0. Mode of measurement & payment

- 3.1.** The relevant specification of item No. 10.12 A (I) shall be followed.
- 3.2.** The rate shall be for a unit of one sq. metre.

- 10.37. Extra for using bright finished M.S. Piano hinges instead of anodised aluminum butt hinges in flush door shutter (A) Nickel Plated Piano hinges.**

1.0. Materials and workmanship

- 1.1.** The relevant specification of item No. 10.30 shall be followed except that the nickel plated piano hinges shall be provided and fixed. It shall conform to the latest Indian Standards and shall be got approved by the Engineer-in-charge.

2.0. Mode of measurement & payment

- 2.1.** The extra payment shall be made on sq. M. basis of door over and above item No. 10.30 for providing finish M.S. planed hinges instead of anodised aluminum butt hangs.
- 2.2** The rate shall be for a unit of one sq. metre.

**10.39. Extra for providing vision panel not exceeding 0.1 sq. m. in all types of flush doors. (A)
Rectangular square.**

1.0. Materials and workmanship

1.1. The relevant specification of item No. 10.30 shall be followed except that the vision panel not exceeding 0.1 sq. m. shall be provided.

1.2. The glass panels shall conform to M-38 and this item is extra work of providing vision panel rectangular or square not exceeding 0.1 sq. in all types of flush doors.

2.0. Mode of measurements & payment

2.1. The payment shall be made over of item No. 10.30 for this extra work on shutter in which vision panels are provided.

2.2. The rate shall be for a unit of one sq. metre of door area.

10.51. Providing and fixing 30 mm. thick wire gauze shutters using galvanised M.S. Wire of I.S. gauge designation 85-G with wire of 0.56 mm. dia butt hinges with necessary screws : Indian Teak Wood.

1.0. Materials

Wire gauze shall conform to M-36. The teak shall conform to M-29. Anodised aluminum butt hinges shall conform to M-43.

2.0. Workmanship

2.1. Specification for item No. 10.12 A(I) shall be adopted for shutter and fixtures and fastenings except that 30 mm. thick wire gauze shutter shall be provided.

2.2. Wire gauze shuttering :

2.2.1. The finished sizes of the wooden components like styles, rails, mountings, shall be as per the panelled doors. Each leaf shall have 2 panels of wire gauze as per drawings or as directed.

2.2.2. The styles, rails etc. shall be rebated 12 mm. along the side where they receive the gauze. The galvanised iron webbing of 0.56 mm. dia mesh shall be used unless otherwise specified. The webbing shall be at 90 to 12 mm. along both sides of the rebate and fixed securely to the styles and rails and fillets of the size 10 mm x 10 mm, shall be securely and neatly fixed with small screws, spaced about 7.5 cm. centers around the rebate for each panel of webbing. After the fillets are pressed well into the angle to hold the gauze in two faces, the exposed edge of fillets shall be neatly rounded. The gauze shall be tightly stretched during fixing. The space between the fillet and the rebate where the webbing is bent shall be neatly finished with putty, so that cut end of webbing may not be visible. Each shutter shall be fitted with a pair of anodised aluminum butt hinges with necessary iron screws.

3.0. Mode of measurement & payment

3.1. The relevant specifications of item No. 10.12 shall be followed.

3.2. The rate shall be for a unit of one sq. metre.

10.53. Providing and fixing 30 mm. thick wire gauze shutters using galvanised M.S. wire of wire gauze designation 85 G with wire of 0.56 mm. dia. for doors, windows, and clerestory windows including bright finished or/and black enamelled M.S. butt hinges with necessary screws. Mango wood or equivalent quality.

1.0. Materials & workmanship

The relevant specification of item No. 10.51 shall be followed except that the hinges to be used shall be bright finish or/and black enamelled M.S. butt hinges with screws and the wood shall be used of Mango wood or equivalent quality of non teak wood.

2.0. Mode of measurement and payment

2.1. The relevant specification of item No. 10.12 shall be followed.

2.2. The rate shall be for a unit of one sq. metre.

10.54. Extra for providing and fixing galvanised M.S. gauze of I.S. gauge designation 140 G. to doors windows and clerestory windows with wire of dia 0.71 mm. instead of I.S. gauge designation 85 G. with wire of dia. 0.56 mm.

1.0. Materials & workmanship

1.1. The relevant specification for item no. 10.51 & 10.53 shall be followed for this item except that the diameter of wire shall be 0.71 mm. of I.S. gauge designation 140 G. instead of 0.56 mm. diameter I.S. gauge designation 85 G.

2.0. Mode of measurements and payment

2.1. The payment shall be made extra over and above the payment for galvanised M.S. wire gauge.

2.2. The rate I.S. gauge designation 85 G. shall be for one sq. mt of size of doors and windows shutters.

- 10.74. Providing and fixing 12 mm. thick and 100 mm. wide pellet of flat pressed 3 layer veneered particle board solid core with 25 mm. diameter aluminum curtain rod brackets including fixing with 25 mm. x 3 mm. M.S. flat 10 long and plug etc. comp.**

1.0. Materials

(1) 3 layers veneered particle board solid core shall conform to M-40 25. mm. diameter aluminum curtain rod and 25 mm. x 3 mm. x 10 cms. long M.S. flat and plugs shall of best approved quality as directed.

2.0. Workmanship

The work shall be done as per drawing and description given in the item of work. The wooden planks shall be planed smooth and even on the exposed surface.

The pellet shall be fixed to level by means of 10 cms. long x 25 mm. x 3 mm. M.S. flat brackets lent in the form of angle and wooden plug fixed in the walls using wood screws. For pelmet upto 1.5. metre long two such brackets shall be used and additional bracket provided for longer pelmet at the rate of one per metre length extra. The curtain rods be fixed by suitable brackets at the ends to the pelmet as directed.

3.0. Mode of measurement and payment

3.1. Pelmet shall be measured in running metres along the sides and face.

3.2. The Rate shall be for a unit of one running metre.

- 10.84. Providing and fixing 40 mm. panelled, glazed or panelled and glazed partitions fixed to frames with iron screws etc., complete with India teak wood (Frames to be paid separately)**

1.0. ■ Materials

Indian Teak wood shall conform to M-29. Glass shall conform to M-38. Iron screws shall of best approved quality. Plywood, asbestos shall conform to relevant specification of materials.

2.0. Workmanship

The work shall be done as per detailed drawing or as directed. The wooden frames shall be of sizes as indicated in the drawing and description of item. They shall be planed and finished smooth and even. The vertical styles and rails shall be framed by tenon and mortise joints.

The panels which may be of planks, asbestos, plywood, glass or any other materials specified shall be fixed in the grooves made in styles and rails or by means of rebate and beading fixed by suitable screws. When glazing is used as panels the glass shall be fixed by using putty in addition to beading, the putty shall be used before applying material.

3.0. Mode of measurement and payment

Partitions shall be measured in square metres of the net area of the filler materials provided. The rate shall be for a unit of one sq. metre.

- 10.85. Providing and fixing decorative plywood 4 mm. thick in portions including fixing to frames with screws etc., complete with 50 mm. x 12 mm. teak wood beading (Frames to be paid separately)**

1.0. Materials

4 mm. thick decorative plywood shall be of best approved quality. Teakwood beading and screws shall of best approved quality as directed.

2.0. Workmanship

The relevant specifications shall be same as per that of item No. 10.84 except that partitions shall be with 4 mm. thick decorative plywood and with teakwood beading.

3.0. Mode of measurements and payment

The specifications shall be same as that of item No. 10.84.

The rate shall be for a unit of one square metre. ■

- 10.86. Providing and fixing plain Asbestos cement sheet 6 mm. thick in partition including fixing to frames with screws etc., complete with 50 mm. x 12 mm. deodar wood beading (Frames to be paid separately)**

1.0. Materials

Plain A.C. Sheets shall conform to M-24. Deodar wood beading shall conform to M-29. A.

2.0. Workmanship

The relevant specification of item No. 10.84 shall be followed same except that plain asbestos cement sheet 6 mm. thick shall be used in partition and Deodar wood beading of size 50 x 12 mm. size shall be used.

3.0. Mode of measurement and payment

3.1. The relevant specifications of item No. 10.84 shall be followed except that the rate excludes cost of frame work.

3.2. The rate shall be for a unit of one square metre.

- 10.88. Providing and fixing in partition 4 mm. thick medium hard board approved quality including fixing to frames with screws etc., complete with 50 x 12 mm. Teak wood beading (Frame to paid separated)**

1.0. Materials

The hard board shall be 4 mm. thick and of best quality and made as approved. Teak wood beading shall conform to M-29.

2.0. Workmanship

The relevant specifications of item No. 18.84 shall be followed except that the hard board of 4 mm. thickness shall be used in partition and Jeak wood beading 50 x 12 mm. size shall be used

3.0. Mode of measurements and payment

3*.1. The relevant specifications of item No. 10.84 shall be followed except that the rate excludes cost of frame work.

3.2. The rate shall be for a unit of one square metre,

- 10.96. 26 mm. thick wooden shelves supported on 40 x 40 x 6 mm. T or Iron brackets fixed at suitable distances not exceeding 75 cms. apart with Mango wood or equivalent quality.**

1.0. Materials

The mango wood shall conform to M-29-A. Structural steel shall conform to M-22.

2.0. Workmanship

The mango wood or equivalent quality non teak wood shelves shall be prepared form 25 mm. thick planks. The planks shall be planed smooth. The planks shall be used in single piece upto 30 cms. width. The shelves shall be fitted in position by fixing 40 x 40 x 6 mm. T or L Iron brackets. The spacing of brackets shall not be more than 75 cms. The 40 x 40 x 6 mm. T or L from brackets shall be fixed firmly in position buy imbibing the same in concrete. The shelves shall be fixed as directed. The season teak wood buttons of size 35 x 12 mm. shall be fixed on open side as directed.

3.0. Mode of measurements and payment

3.1. The shelves shall be measured in Sq. meter. The length and breadth of shelves shall be measured net.

3.2. The rate is inclusive of button provided.

3.3. The rate shall be for a unit of one sq. metre.

- 10.97. 40 mm. thick wood shelves supported on 40 x 40 x 6 mm. T or L Iron brackets fixed at suitable distance but not exceeding 75 cms. apart with mango wood or equivalent quality.**

1.0. Materials & Workmanship

The relevant specifications of item No. 10.96 shall be followed except that the thickness of shelves shall be 40 mm. Thick teak wood buttons shall be provided of 50 x 12 mm. on all open sides.

2.0. Mode of measurements & payment

2.1. The relevant specifications of item NO. 10.96 shall be followed.

2.2. The rate shall be for a unit of one square metre.

- 10.99. Providing and fixing M.S. round or square bars with M.S. flats at required spacings in wooden frames of windows and clerestory windows. 1.0,**

Materials M.S. bars and flats shall conform m. 18 and M-22. respectively.

2.0. Workmanship

2.1. The M.S. bars shall be fabricated as shown in the drawing or as directed. It shall conform to i.S. 226-1975 and I.S. 96 and I.S. 1977-1975. The M.S. bars shall be fixed at the required spacing in mild steel flats, after drilling holes in the latter. The diameter and spacing of these bars shall be as mentioned in the drawing or as directed. The bars shall be passed through drill holes drilled into the mild steels flats, fixed in the recess in frames. The flats shall be fixed with iron screws.

3.0. Mode of measurements & payment

3.1. The rate shall be for the .M.S. round or square bars with M.S. flats provided and fixed in position as per the specifications for the completed item.

3.2. The rate shall be for a unit of one Kg.

- 10.100.(A) Providing and fixing M.S. Grills of required pattern tc noden frames of windows etc., with Ms. flats at required spacing and frame around, square, or round bars with round headed bolts and nuts or by screws : plain Grill.**

1.0. Materials

The structural steel shall conform to M-22.

2.0. Workmanship

- 2.1. The M.S. Grill shall be prepared as per the drawing or as directed for fixing to wooden frames^ of windows etc.
- 2.2. The grill shall be fabricated to the designs and patterns shown in the drawings and the weight shall be as directed, and the joints shall be reverted or welded as shown in the plan or as directed. The grill so formed shall be fixed into the frames of the windows etc. before they are erected in position. The outside strip frame of the grill shall be housed to its full thickness into the recess cut into the frame of the windows etc. The grill shall be fixed to the frame with number of bolts and nuts or screws viz. bolt nut/screw per 30 cm. of the length of outer strip subject to minimum of 2 Nos. on each side of the frame or as indicated in the drawing or as directed.
- 2.3. The bolts and nuts or screws shall be counter sunk and shall be fixed with the top of their heads flush with the face of the frame strips.

3.0. Mode of measurements & payment

- 3.1. No payment shall be made for weight of screws, bolts nuts etc. only weight of grill shall be paid.
- 3.2. The rate shall be for a unit of one kg.

10.100.(B) Providing and fixing M.S.Grill of required pattern to wooden frames of windows etc. with M.S. plates, at required spacing and frame around, square or round bars with round headed bolts and nuts or by screws and with ornamental grill.

1.0. Materials & Workmanship

- 1.1. The relevant specification of item no. 10.100 (A) shall be followed except that the work is for of ornamental grill.

2.0. Mode of measurements & payment

- 2.1. The relevant specifications of item No. 10.100 (A) shall be followed.
- 2.2. ' The rate shall be for a unit of one Kg.

10.102. Providing and fixing hard drawn steel wire fabric 75 x 25 mm. mesh of weight not less than 7.75 kg. per sq.M to window frames etc, including 80 x 20 mm. beading of teak wood.

1.0. Materials

Hard drawn steel wire of 75 x 25 mm. mesh shall conform to M-34. Teak wood beading shall conform to M-29.

- 2.0. The steel wire fabric 75 x 25 mm. mesh of weight of not less than 7.75 kg per Sq.M. to windows frames etc. shall be fabricated as per detail drawings. The wire fabric shall be fixed to windows frame by teak wood beading of 60 x 20 mm. size be by means of screws,

3.0 Mode of measurements & payment

- 3.1. The wire mesh (Hard drawn) shall be measured net clear opening of frame of windows in which mesh is fitted. Nothing shall be paid extra for fixing mesh in groove below teak woods beading.
- 3.2. The rate shall be for a unit of one sq. metre.

10.103. Providing and fixing fly proof galvanised M.S. Wire gauge of I.S. Gauge designation 85 G. with wire of dia. 0.56 mm. to windows and clerestory windows including 60 x 20 mm. beading of Indian Teak Wood.

1.0. Materials

The fly proof galvanised M.S. wire gauge shall conform to M-36. Teak wood beading shall conform to M-29.

2.0. Workmanship

The relevant specifications of item No. 10.102 shall be followed except that fly proof galvanised M.S. wire gauge of IS. gauge designation 85-G with wire of 0.56 mm. shall be provided.

3.0. Mode of measurement & payment

- 3.1. The relevant specifications of item No. 10.102 shall be followed.
- 3.2. The rate shall be for a unit of one square metre.

10.120. Providing and fixing first class Indian teak wood, 75 x 60 mm. moulded hand rails in straight lengths completed.

1.0. Materials

First class Indian teak wood shall conform to M-29.

2.0. Workmanship

The teak wood hand rail shall be of size 75x60 mm. The hand rail shall be prepared from first class Indian teak wood. The hand rail shall be moulded as per detail drawings. The hand rail shall be fixed in straight length as per detail drawings with screws. The relevant specifications of item No. 10.4 shall be followed except that the teak wood work shall be for a rating of specified size.

3.0. Mode of measurements & payment

3.1. The hand rail shall be measured in running metre.

3.2. The rate shall be for a unit of one running metre.

10.0.0.(1) Providing and fixing glazed louvered Glass windows and ventilators with teak wood frame 10 x 75 mm. size including 3 coats of oil painting to wood work etc. complete.

1.0. Materials

Indian teak wood shall conform to M-29. Glass shall conform to M-38.

2.0. Workmanship

The relevant specifications of item No. 10.1 (A) shall be followed for frame work except that the frame work of 10 x 7 cms. size of required size ventilators shall be provided with glazed glass louvers. The glass louvers shall be provided as directed. In the groove of 1.25 cms. depth made in frames, the thickness of glass shall be 5 mm. and glass shall be glass of best quality. The ventilation blades shall slope done towards the outside at an angle of 45°.

3.0. Mode of measurements and payment

3.1. The area of opening within the frame in which louvers are fixed shall be measured in sq. metres.

3.2. The rate included painting 3 coats to wood work with ready mix paint.

3.3. The rate shall be for a unit of one square metre.

10.0.0.(11) Providing & fixing with wooden louvers plank 12 mm. thick windows and ventilators with teak wood frame 10 x 7 cms. size including 3 coats of oil painting to wood etc. complete.

1.0. Materials & Workmanship

The relevant specifications of item No. 10.00 (I) shall be followed except that the teak wood planks 12 mm. thick louvers shall be provided.

2.0. Mode of measurements & payment

2.1. The relevant specifications of item No. 10.00 (I) shall be followed.

2.2. The rate shall be for a unit of one square metre.

SECTION-11 Steel Shutters, Windows, Ventilators

11.2. (A) Steel work riveted, in built up sections, framed work including cutting, hosting fixing in position and applying a priming coat of red lead paint. In beam and joints, channels, angles tees, flats, with connecting plates or Angle cleats as in main & cross beams, Hop and jack falters, pralines connected to common rafters and the like.

1.0. Materials

The structured steel work shall conform to M-22. Red lead paint shall conform to I.S : 102-1962. , **2.0.**

Workmanship

2.1. The steel sections as specified or required shall be cut, square and to correct lengths, as per drawings and design. The cut ends exposed to view shall be finished smooth. No two pieces shall be welded or otherwise jointed to make up the required length of member, except as indicated in the drawing or as directed. All straightening and shaping to form shall be done by application of pressure and not by hammering. Any bending or cutting shall be carried out in such a manner as not to impair the strength of the metal. All operations shall be done in cold state unless otherwise directed/permitted.

2.2. Steel riveted or bolted in built up sections, frame work.

2.2.1. The steel structure as shown in the drawings or as per direction of the Engineer-in-charge shall be laid out on a level platform to full scale and to full size in parts. A steel tape shall be used for measurements to ensure maximum accuracy.

2.2.2. Wooden templates 12 mm. to 19 mm. thick or metal sheet template shall be made to correspond to each connecting gussets plate and rivet holes shall be accurately marked on them and drilled. The templates shall be laid on the steel members and holes of the steel members shall also be marked for curing. The base of steel column and the position of Anchor bolts shall be carefully set out.

2.2.3. All stiffeners shall be formed by pressure and where practicable, the metal shall not to be cut and welded in making these. In major works or where so specified, shop drawings giving complete details and information for the fabrication of the component parts of the structure, including location, type, size, length and details or rivets, bolts or weld shall be prepared in advance of the actual fabrication and as distinctly marked or stencilled with paint with the identification mark as given in the shop drawings. The bars shall be thickened at the ends, so as to provide for screwed threads and gradually tapered off to meet their normal section.

Great accuracy shall be observed in fabrication of various member, so that these can be assembled without being unduly packed, stained, or forced into position and when build up, shall be true and free from twists, brinks, buckles, or open joints.

Before making holes in individual members for fabrication the steel work intended to be riveted or bolted together shall be as embled or clamped properly and tightly so as to ensure close abutting or lapping or the surfaces of the different members. All stiffeners shall bear tightly both at top and bottom without being drawn or caulked. The abutting joints shall be cut or crossed true and straight and fitted close together. Web splice plates and fillers under stiffeners shall be cut to fit within 3 mm. or flange Angles Web plates of Girders shall have no cover. Plates, shall have their ends flush with the top of angles forming the flanges unless otherwise required. The web plates when spiced shall have clearance of not more than 6 mm. The erection, clearance for cleated ends of members connecting steel shall preferably be not greater than 1.5 mm. The erection clearance at the ends of beams without web cleats shall not be more than 3 mm. at each end but where for a practical reason greater clearance is necessary, suitably designed seating shall be provided.

Pains and rollers shall be accurately tuned to gauge. These straight and smooth and free from flows. The roller bearing shall be provided with adequate arraignments for holding the girders or truss resting on it. In columns caps and bases, the ends of shifts together with the attached gussets Angles, channels etc. after riveting together shall be accurately machanised so that the parts connected butt against each other over the entire surfaces of contact connecting angles or channels shall be fabricated and placed in position with greater accuracy so that they are not unduly reduced in thickness by machining. The ends of bearing stiffeners shall be machanised or ground to fit tightly both at the top and bottom. All holes shall generally be drilled to the required size and at required, position. Sub punching shall be permitted, provided it is done 3 mm. or less in diameter and reamed thereafter to the require size. The holes for rivets and bolts shall be larger by 0.4. to 6 mm. than the nominal diameter of rivets or black bolts depending upon the diameter of rivets. Holes shall have their axis perpendicular to the surface bored through. The drilling or remarrying shall be free from burrs, and the holes should be clean and accurate holes for counter shunk bolts shall be made in such a manner that their heads fit flush with the surf&ce after fixing.

The fabrication work shall be completed in workshop as far as it is practicable to do so. Site joints shall be done with rivets and fitted bolts or black bolts, as shown in the drawings or as directed. Generally the following principles shall govern the use of reverts turned and fitted bolts, and block bolts : (i) Rivets and turned and fitted bolts shall be used where the connections is such that slip under load has to be avoided.

(ii) Black bolts may be used very sparingly where a force is carried through a connection without impact, vibration or reversal or stresses.

2.2.4. Riveting :

The parts assembled for riveting shall be in close contact with each other and the bearing stiffeners shall bear tightly both at top and bottom without being drawn or caulked. Members to be riveted shall be properly pinned or bolted and rigidly held to gather while riveting. Drifting of holes shall not be permitted except to draw the parts together and the drifting tools so used shall have maximum diameter not exceeding the nominal diameter of rivets or bolts. Drifting done during assembling shall not distort the metal or enlarge the holes.

The shanks of rivets shall project beyond the plate-surface sufficiently so as to fill hole thoroughly and form the required head after riveting.

The riveting shall be done by hydraulic or pneumatic process, However, where such facilities are not available, hand riveting may be permitted. The rivet shall be heated red hot, care being taken to control the temperature of heating so as not to burn the steel. Rivets of diameter less than 10 mm. may be fitted cold. Rivets shall be of heat finish with heads full and of equal size. All loose, burnt or badly formed reverts with concentric or deficient heads shall be cut out and replaced. The heads of rivets shall be central to shanks and shall grip the assembled member firmly. In cutting out rivets, care shall be taken so as not to injure assembled members, caulking or reequipping shall not be permitted.

For testing rivets, a hammer weighing approximately 0.25 kg. shall be used. Both heads of the rivets shall be tapped, slack rivets will give a hollow sound and a jar.

All rivet heads shall be painted with red lead paint within a week of their fixing.

2.2.5. All bolt heads and nuts shall be hexagonal and of equal size unless specified otherwise. The screwed heads shall conform to I.S. 1363-1960 and the threaded surface shall not be tapered. The bolts shall be of such length so as to project two clear threads beyond the nuts when fixed in position and these shall fit in the holes without any shakes. The nut shall be fit in the threaded ends of bolts properly.

Where turned and fitted bolts are required to be used in place of rivets shall be provided with washers not less than 6 mm. thick so that the nut when tightened shall not bear on the unthreaded body of the bolt.

Tapered washers shall be provided for all heads and nuts bearing on levelled surfaces. The threaded portion of the bolt shall not be within the thickness of the parts bolted together, the faces of the bolt heads and nuts abutting against steel members shall be machine finished. Where there is a risk of the nut being removed or becoming loose due to vibrations or reversal of stresses, these shall be secured from slackening by the use of locknuts, spring washers, cross-cutting or hammering down of threads as directed.

Bolts, nuts, and washers shall be thoroughly cleaned and dipped in double boiled linseed oil before use.

The whole steel work shall be painted with a coat of priming coat of red lead, as per relevant, specification of painting.

3.0 Mode of measurements & payment

3.1. The steel work shall be measured in general as under:

(a) All work shall be measured on the basis of finished dimensions as fixed at site and measured net unless specified otherwise.

(b) The weight of steel sections, steel rods, and steel strips in finished work shall be calculated from standard weight on the same basis on which steel is supplied to Contractor by department or those given in relevant I.S. : if steel is arranged by the contractor.

(c) The weight of steel plates and strips shall be taken from relevant I.S. based on 7.85 kg./ sq. metre for every millimeter sheet thickness if steel is supplied to the contractor by department. '

(d) Unless otherwise specified, weight of cleats, brackets, packing pieces, bolts, nuts, washers, distance pieces, separators, diaphragm gusset (taking overall square dimensions) fish plates etc. shall be added to the weight of respective items.

(e) In riveted work allowance is to be made for weight of rivet heads. No deductions shall be made for rivet or bolt holes excluding holes for anchor or holding down bolts.

(f) For forged steel and steel castings, weight shall be calculated on the basis of 7850 kg./cum.

(g) Unless otherwise specified, no allowance shall be made for the weld metal in case of welded steel structure.

(i) Dimensions other than cross sections and thickness of plates shall be measured to nearest 0.001 m. (j) Mill tolerance shall be ignored when weight is determined by calculation.

3.2. The rate includes cost of all material, labour, erection, hoisting scaffolding, protective measure, required for proper completion of the item of work. This shall also include conveyance and delivery handling, loading, unloading and storing etc., required for completing the item described above including necessary wastage involved.

3.3. The rate shall be for a unit of one quintal.

11.2.(D) Steel work riveted in built up section, framed work including cutting, hoisting, fixing in position and applying a priming coat of red lead paint in trusses, and trussed, purlins, upto 25 m. span and 15 m. overall height.

1.0. Materials & Workmanship

The relevant specifications of item No. 11.2 (A) shall be followed except that the work shall be for trusses and trussed purlins upto 25 m. span and 15 m. overall height.

2.0. Mode, of measurement & payment

2.1. The relevant specifications of item No. 11.2. "(A) shall be followed.

2.2. The rate shall be for a unit of one quintal.

11.4.(A) Steel work welded, in built up sections frame work including, cutting, hoisting, fixing in position and applying a priming coat of red lead paint. 3n beams and joints, channels, angles tees, flats, with connecting plates or angle celates as in main and cross beams. Hip and jack rafters, purlins, connected to common falters and the like.

1.0. Materials & Workmanship

1.1. The relevant specification of item No. 11.2 (A) shall be followed except that the steel work shall be done by welding.

1.2. Welding shall generally be done by electric process. Gas welding shall be resorted to, using oxyacetylene flame with specific prior approval. Gas welding shall not be permitted for structural steel work.

1.3. The work shall be done as shown in the shop drawings which should clearly indicate various details of the joints to be welded, shop and site welded as well as type of electrodes to be used, symbol for welding on plans and shop drawings shall be according to I.S. 813-1961. As far as possible every effort shall be made to limit the welding that must be done after improper welding that is likely to be done due to heights and difficult positions on scaffoldings etc. The welding work shall conform to I.S. 816-1969.

1.4. Preparation of surfaces : Surfaces which are to be welded together shall be free from loose mill scale, rust, paint, grease or other foreign matter. A coating of boiled linseed oil shall be permitted.

1.5. Assembly for welding : Before welding is commenced, the plates shall first be brought together and firmly clamped or spot welded at specified distance. This temporary connection has to be strong enough to hold the plates accurately in place without displacement.

1.6. Precautions : All operations connected with welding and cutting equipment shall conform to safety requirement given in I.S. 818-1968,

The following points shall be borne in mind during the process of welding :

(b) Arc length voltage and amperage shall be suited to the thickness of material type of groove and other circumstances of the work.

(c) The segments of welding shall be such that where possible the members which offer the greatest resistance to compression are welded first.

1.7. The defective welds which shall be considered harmful to the structural strength shall cut out and rewelded.

1.8. Finished welds and adjacent parts shall be protected with clean boiled linseed oil and after all slag has been removed. Welds and adjacent parts shall be painted after the same are approved.

1.9. All the members shall be thoroughly cleaned of rust-scales, dust etc. and given a priming coat of red lead paint before fixing them in position.

Testing of welding to be added in the specification I.N. 12.2.2.12-(i) to (viii)

2.0. Mode of measurements & payment

2.1. The relevant specification of item No. 11.2 (I) shall be followed.

2.2. The rate shall be for unit of one quintal.

11.4.(D) Steel work welded in built up section framed work, cutting, hoisting, fixing in position and applying a priming coat of red lead paint in trusses and trusses purlins upto 25 m. span and 15 m. overall height.

1.0. Materials & Workmanship

The relevant specification of item No. 11.4. (A) shall be followed except that the work shall be for trusses and trussed purlins upto 25 m. span and 15 m. overall height.

2.0. Mode of measurement & payment

2.1. The relevant specifications of item No. 11.4 (A) shall be followed.

2.2. The rate shall be for unit for one quintal.

11.6. Providing and fixing in position collapsible steel shutters with vertical channels 20 x 10x2 mm. bracked with flat iron diagonals 20 x 5 mm. size with top and bottom rails of T Iron 40 x 40 x 6 mm. with 38 mm. dia steel pulleys complete with bolts, nuts, locking arrangements, stoppers, handles, including applying a priming coat red lead paint.

1.0. Materials

The collapsible steel gate shall conform to M-33.

2.0. Workmanship

T-rails shall be fixed to the floor and to the lintel at top by means of Anchor bolts, embedded in cement concrete of floor and lintel. The anchor bolts shall be placed approximately at 45 mm. centers alternatively in groove shall be formed along the runner for the purpose. The collapsible gate shall fixed at the sites by fixing the double channels in the T-iron rail and also by hold fasts bolted to the end double channel and fixed in the masonry of the side walls or the otherwise.

In case where the collapsible gate is not required to the lintel beams or slop above, a tee iron suitably designed may be fixed at the top embedded in masonry and provided with necessary clamps and roller arrangement at the top.

All the adjoining work damaged while fixing of gate shall be made good to match the existing work without any extra payment.

All the members of the collapsible gate including T-iron shall be thoroughly cleaned of rust, scales dust etc., and given a priming coat of red lead, before fixing them in position.

3.0. Mode of measurement and payment

3.1. The collapsible gate shall be measured in sq. metre. The height of the gate shall be measured as the length of double channels and breadth from outside to outside of the end fixed double channels in open position of the gate. The rate includes providing handles, arrangements stoppers etc.

3.2. The rate shall be for a unit of one sq. metre.

11.7. Providing and fixing 1 mm. thick M.S. sheet sliding shutters both frame and diagonal braces of 40 x 40 x 6 mm. Angle iron 3.15. M.ss. gusset plates at junctions and corners, 25 mm. dia. pulley 40 x 40 x 6 mm. angle and T-iron guide rail at top and bottom respectively with handles, stoppers and locking arrangements etc. including applying priming coat of red lead paint.

1.0. Materials

M.S. sliding shutters shall be fabricated of M.S. component as given in the description of item. M.s. sheets 1 mm. thick shall be fixed to the frame with rivets of weld as approved. The shutters shall be provided with top and bottom guide rails of Angles or T-iron as specified and 25 mm. dia. steel pulleys at the bottom guide black with steel pulleys at the top. The frame shall be riveted and /or welded and wherever riveting shall be done 3.15 mm. gussets plates shall be provided at the junctions.

2.0. Workmanship

2.1. The shutters shall be single or double leaf shutters as specified. The guide rails shall be sufficiently long and continued along the wall on the both ends so that the sliding shutters can rest against walls, living full opening when so required.

2.2. The guide rails shall be fixed to the floor by means of anchor bolts embedded in the cement concrete floor. The steel section at the top shall be suitably supported from the walls. Two channel section shall suitably fixed vertically below the extreme clamps in the wall and floor to avoid the shutters from going out of the supports at the top and bottom. A suitable clamping arrangement will be provided at either end of the opening to avoid the shutters from rolling back into opening.

2.3. All the adjoining work damaged while fixing shall be made good to match the existing work.

2.4. All members of the sliding shutter including T-iron shall be thoroughly cleaned of rust, scales dust etc. and given a priming coat of red lead before fixing them in position.

3.0. Mode of measurements & payment

3.1. The sliding doors shall be measured on sq. metre. The height of the shutters shall be measured from outside to outside of the guide, rail and width outside to outside of shutters including vertical channels in sides. The rate includes providing handles, stopped and locking arrangements etc., complete.

3.2. The rate shall be for a unit of one sq. metre.

SECTION-12 Labour for fixing fixtures & fastening

12.4. Fixing metallic tower bolts of sizes with necessary screws etc. complete (tower bolts and screws to be paid under separate items:)

1.0. Workmanship

- 1.1. This item provides for labour for fixing metallic tower bolts of any size with screws, nuts etc.
- 1.2. The tower bolts shall be fixed in proper position as shown in the drawings or as directed. There shall be fixed truly vertical or horizontal as the case may be.
- 1.3. The screws shall be driven home with screw driver. In no case the screws shall be hammered in.
- 1.4. All recesses and seats shall be cut to the exact size for counter sinking etc. where so required.
- 1.5. Care shall be taken to see that no gaps are left between the fitting and the surface meant to receive the fittings.
- 1.6. The fittings shall be properly cleaned and left in original finish after fixing.

2.1. Mode of measurements & payment

- (1) Cutting of holes, recesses, and seats involved in process of fixing.
- (2) Cost of filling and cushioning materials where so required for proper seating of new fittings.
- (3) Cost of nails etc. for temporary positioning of fitting.
- (4) Cost of cleaning materials like old washed dhoti stain remover etc.
- (5) Cost of making good the over cut recesses or holes if any.
- (6) Cost of making hole of required size on the wooden frame for housing the bolt for locking.
- 2.2. The rate includes cost of labour involved in all operations required for proper completion of the items including carriage, handling, fixing etc. complete.
- 2.3. The rate shall be of unit of one number.

12.5. Fixing metallic flush bolts of size with necessary screws etc., complete (flush bolts and screws shall be paid under separate items):

1.0. Workmanship

- 1.1. The relevant specifications shall be followed as per item No. 12.4. except for fixing metallic flush bolts instead of tower bolts.

2.0: Mode of measurements and payment

- 2.1. The relevant specifications of item No. 12.4. shall be followed.
- 2.2. The rate shall be for a unit of one number.

12.8. Fixing metallic or plastic door handles of sizes with necessary screws etc. complete (door handles and screws to be paid under separate items)

1.0. Workmanship

- 1.1. The relevant specifications of item No. 12.4. shall be followed except fixing door handles instead of tower bolts.

2.0. Mode of measurements and payment

- 2.1. The relevant specifications of item No. 12.4. shall be followed.
- 2.2. The rate shall be for a unit of one number.

12.10. Fixing metallic gate and shutter hooks and eyes of sizes (hooks and eyes to be paid under separate items)

1.0. Workmanship

- 1.1. The relevant specifications shall be followed as per item No. 12.4 except that fixing of eye and hooks instead of tower bolts.

2.0. Mode of measurements and payment

- 2.1. The relevant specifications of item No. 12.4 shall be followed.
- 2.2. The rate shall be for a unit of one number. (Hook & Eye)

12.11. Fixing metallic door latches of size with necessary screws (door latches and screws to be paid under separate items) :

1.0. Workmanship

1.1. The relevant specifications of item No. 12.4 shall be followed except that fixing metallic door latches instead of tower bolts.

2.0. Mode of measurements & payment

2.1. The relevant specifications of item No. 12.4 shall be followed.

2.2. The rate shall be for a unit of one Number.

12.12. Fixing metallic mortise night latches with necessary screws including making necessary crews holes in wooden door shutters etc., complete (mortise night latches and screws to be paid under separate items):

1.0. Workmanship

1.1. The relevant specifications of item No. 12.4 above shall be followed except that the fixing of mortise night latches instead of tower bolts.

2.0. Mode of measurements & payment

2.1. The relevant specifications of item No. 12.4 shall be followed.

2.2. The rate shall be for a unit of one number.

12.18. Fixing metallic ball catchers 100 mm. dia. (Ball catches to be paid under separate item):

1.0. Workmanship

1.1. The relevant specifications of item No. 12.4 shall be followed same except fixing of ball catchers 100 mm dia.

2.0. Mode of measurements and payment

2.1. The relevant specification of item No. 12.4 shall be followed.

2.2. The rate shall be for a unit of one number.

12.20. Fixing metallic casement window fasteners with necessary etc. complete. (Casement window fasteners and screws to be paid under separate items):

1.0. Workmanship

1.1. The relevant specifications of item No. 12.4. shall be followed except fixing metallic casement windows fasteners.

2.0. Mode of measurements & payment

2.1. The relevant specifications of item No. 12.4 shall be followed.

2.2. The rate shall be for a unit of one number.

12.21. Fixing metallic casement stays of sizes with necessary screws etc., complete. (Casement stays and screws to be paid under separate items)

1.0. Workmanship

1.1. The relevant specifications of item No. 12.4 shall be followed except fixing of metallic casement stays.

2.0. Mode of measurements & payment

2.1. The relevant specifications of item No. 12.4 shall be followed.

2.2. The shall be for unit of one number.

12.24. Fixing metallic cupboard of ward robe locks of sizes with necessary screws etc. complete (Locks and screws to be paid separately) :

1.0. Workmanship

1.1. The relevant specifications of item No. 12.4 shall be followed except that fixing metallic cupboard or ward robe locks of size with necessary screws etc. complete.

2.0. Mode of measurements & payment

2.1. The relevant specifications of item No. 12.4 shall be followed.

2.2. The shall be for a unit of one number.

12.25. Fixing metallic or plastic cupboard or ward robe knobs of size with necessary screws/bolts etc., (knobs and screws/bolts to be paid separately) :

1.0.^a Workmanship

1.1. The relevant specifications of item NO. 12.4 shall be followed except that fixing metallic or plastic cupboard or ward robe knobs of sizes with necessary screws/bolts etc. complete.

2.0. Mode of measurements & payment

2.1. The relevant specifications of item No. 12.4 shall be followed.

2.2. The shall be for a unit of one number.

12.26. Fixing metallic floor stoppers of sizes with rubber cushion, screws etc., to suit shutter thickness complete, (floor door stopper with rubber cushion and screws to be paid under separate items) :

1.0. Workmanship

1.1. The relevant specifications of item No. 12.4 shall be followed except that fixing metallic floor stoppers.

2.0. Mode of measurements & payment

2.1. The relevant specifications of item No. 12.4 shall be followed.

2.2. The shall be for a unit of one number.

12.28. Fixing metallic door handles or knobs for mortise jocks with necessary screws etc. complete (doors, handles/knobs and screws to be paid separately) : 1.0.

Workmanship

The relevant specifications of item No. 12.4 shall be followed except that fixing metallic door handles or knobs for mortise with necessary screws etc. complete.

2.0. Mode of measurements & payment

2.1. The relevant specifications of item No. 12.4 shall be followed.

2.2. The rate shall be for a unit of one number.

SECTION-13

Glazing

- 13.1.(1) Providing and fixing sheet glass, selected quality (type-C) bedded in putty and fixed with wooden beading including cost of wooden beading of first class teak wood and necessary cutting of glass 5 mm. thick.

1.0. Materials

The glass shall conform to M-38. The wood beading shall conform to M-29. Putty shall conform to I.S. 419-1967.

2.0. Workmanship

The glass shall be sheet glass of selected quality of 5 mm. thick.

2.1. The size of glass for glazing shall allow a clearance of 2.5 mm. between the edges of glass and the wood or metal surrounds. The clearance may be increased, provided the depth of the rebate of groove is sufficient to provide not less than 1.5 m. cover to the glass. The detailed process of glazing shall be as specified in I.S. 3548-1966.

2.2. All stains from the surface of glass shall be removed and cleaned with thinner or spirit without any extra payment.

2.3. Wooden beading :

2.3.1. The size of the wood beads for glass panes shall be 1.5 cms. x 3 cms unless otherwise specified. Beads shall be secured to wooden frames with either panels pins or screws and to metal frames in the way provided for in the frame.

2.3.2. Sufficient putty compound shall be applied to the rebate so that when the glass has been pressed into the rebate, a bed of compound not less than 1.5 mm. thick will remain between the glass and the rebate. There should also be surplus of compound squeezed out above the rebate which should be stripped at an angle not under cut to prevent water accumulating. Beads should be bedded with compound against the glass and wood beads should also be bedded against the rebate. Care should be taken to see that no voids are left between the glass and the bead.

3.0. Mode of measurement & payment

3.1. All measurements of cutting shall, unless otherwise stated, be held to include the consequent waste.

3.2. Each pane of glass shall be measured to the nearest 0.5 cms. both in width and height/length.

3.3. Irregular shaped or circular panes shall be measured as the smallest rectangular area from which the , irregular or circular pane can be cut.

3.4. The rate includes cost of materials, labour required for completion of the item Including horsting, carriage, temporary erections like scaffolding etc.

3.5. The rate also includes :

(i) The wastages and breakage involved in the process.

*

(ii) Straight cutting on glass and glazing sheets.

(iii) Cost of subsidiary materials required for proper fixing and functioning of glass i.e. nails, spirit, putty, teak wood beading glass, pins, etc. complete.

3.6. The rate shall be for a unit of sq. metre.

- 13.1.(11) Providing and fixing sheet glass selected quality (Type-C) bedded in putty and fixed with wooden beading including cost of wooden beddings of first class teak wood, and necessary cutting of glass 6 mm. thick.

1.0. Materials and workmanship

1.1. The relevant specifications of item No. 13.1 (I) shall be followed except that the sheet glass of selected quality shall be 6 mm. thick.

2.0. Mode of measurements and payment

2.1. The relevant specifications of item No. 13.1.(1) shall be followed.

2.2. The rate shall be for a unit of one sq. metre.

13.3.(C) Providing and fixing rough cast wired glass 6 mm. thick bedded in putty and fixed with wooden beading including the cost of wooden headings of Indian teak wood and necessary cutting of glass wired figures glass.**1.0. Materials :**

Wire figure glass shall conform to M-38. Wooden beading shall conform to M-29. Putty shall conform to IS. 419-1967.

2.0. Workmanship

The relevant specification of item No. 13.1(1) shall be followed except that the wired figured glass of 6 mm. thick shall be used.

3.0. Mode of measurements and payment

3.1. The relevant specifications of item No. 13.1(1) shall be followed.

3.2. The rate shall be for a unit of one sq. mt.

3.5.(3) Providing and fixing sheet glass ordinary quality bedded in putty and fixed with wooden beading including the cost of wooden headings of first class teak wood and necessary cutting of glass 3 mm. thick.**1.0. Materials**

Glass shall conform to M-38. Wooden beading shall conform to M-29. Putty shall conform to IS. 419-1967.

2.0 Workmanship

The relevant specification of item No. 13.1 (I) shall be followed except that the wired figured glass of 6 mm. thick shall be used.

3.0. Mode of measurements and payment

3.1. The relevant specifications of item No. 13.1 (I) shall be followed.

3.2. The rate shall be for a unit of one sq. mt.

13.5.(3) Providing and fixing sheet glass ordinary quality bedded in putty and fixed with wooden beading including the cost of wooden headings of first class teak wood and necessary cutting of glass 3 mm. thick.**1.0. Materials**

Glass shall conform to M-38. Wooden beading shall conform to M-29.*Putty shall conform to I.S. 419-1967.

2.0. Workmanship

2.1. The specification of this item shall be followed as per item No. 13.1 (I) except that the sheet glass of ordinary quality shall be used and thickness of sheet glass shall be 3 mm. thick.

3.0. Mode of measurements and payment

3.1. The relevant specifications of item No. 13.1(1) shall be followed.

3.2. The rate shall be for a unit of one sq. metre.

13.5.(4) Providing and fixing sheet glass ordinary quality, bedded in putty and fixed with wooden headings including the cost of wooden headings of first class teak wood and necessary cutting of glass 4 mm. thick.**1.0. Materials and Workmanship**

The relevant specifications of item No. 13.5 (3) shall be followed, except that the thickness of ordinary sheet glass shall be 4 mm.

2.0. Mode of measurements and payment

2.1. The relevant specification of item No. 1.3.1(1) shall be followed.

2.2. The rate shall be for a unit of one sq. metre,

13.7. Extra for using ground glass (Frosted or obscured on one side) instead of plain glass.**1.0. Materials**

Glass shall conform to M-38. Wooden beading shall conform to M-29. Putty shall conform to IS. 419-1967.

2.0. Workmanship

The specifications of this item shall be followed as per item No. 13.1 except that ground glass (Frosted or obscured on one side) shall be used.

3.0. Mode of measurements and payment

3.1. The payment shall be made on sq. mt. basis extra over and above the payment for plain glass for using ground glass (Frosted or obscured).

3.2. The relevant specifications of item No. 13.5 (III) shall be followed.

3.3. The rate shall be for a unit of one sq. metre.

13.11.(A) Difference in cost of material and labour involved in method of glazings if changed in item No. 13.1 to front and back puttied and sprigged or fixed with glazing pins :

1.0. Materials and Workmanship

1.1. The relevant specification of item No. 13.1 shall be followed except that the glazing is to be done by front and back puttied and sprigged or fixed with glazing pins.

2.0. Mode of measurements and payment

2.1. The relevant specifications of item No. 13.1 (I) and 13.1 (II) shall be followed.

2.2. The extra rate for extra cost involved shall be paid over and above item No. 13.1(1) & 13.1 (II).

2.3. The rate shall be for a unit of one sq. metre.

13.12. Grinding, polishing and round of edges or glazing sheets.

1 0. Materials

The glass shall conform to M-38:

2.0. Workmanship

The edges of glass or glazing sheets shall be grined, polished and rounded of such that it renders uniform look throughout the length and shall be neatly finished. The work shall be carried out in best workmans like manner.

3.0. Mode of measurements & payment

3.1. The edges of glass round, polished and rounded off shall be measured in metre.

3.2. The rate shall be for a unit of one running metre.

SECTION-14 Paving Floor Finishing

14.2.(A) 40 mm. thick marble chips flooring rubbed and polished (i.e. Terrazzo) to granolithic finish with under layer 30 mm. thick cement concrete (1:2:4:) (1 cement :2 coarse sand : 4 graded stone aggregate 10 mm. and down gauge) and top layer, 10 mm. thick with white, black or white and black marble chips of required sizes from 1 mm. to 4 mm. nominal size laid in cement marble powder mix 3 : 1 (3 cement : 1 marble powder by weight, in proportion of 4: 7 (4 cement marble powder mix : 7 marble chips by volume): Dark shade pigment with ordinary cement (in top layer only).

1.0. Materials

Water shall conform to M-1. Cement shall conform to M-3. Sand shall conform to M-6. Stone grit shall conform to M-8.

The pigment incorporated in terrazzo shall be of permanent colour and shall conform to requirement mentioned in Appendix-A in IS: 2114-1962. Marble chips shall conform to M-46. The marble powder shall pass through IS. Sieve Terrazzo-30.

2.0. Workmanship

2.1. Terrazzo finish shall be laid over a layer of base concrete in case of ground floor. When the terrazzo floor is laid over R.C.C. slabs a cushioning layer consisting of 75 mm. thick lime concrete shall be provided below the terrazzo floor. The terrazzo flooring shall consist of an under layer of cement concrete and layer of terrazzo which shall be laid monolithically.

2.2. Under Layer :

2.2.1. The under layer shall be of cement concrete mix 1:2:4. The maximum size of aggregate used shall not exceed 10 mm. Specification for cement concrete shall be followed as per item No. **5.4.1.**

2.3. Terrazzo Topping :

2.3.1. The topping shall have mix of ordinary cement, and marble powder in proportion 3:1 (3 cement : 1 marble powder by weight) and marble aggregate shall be mixed in proportion 4:7 (4 cement marble powder :7 marble chips by volume). The thickness of concrete and cushioning layer shall not be less than 10 cms and 7.5 cms. respectively. The minimum thickness of under layer and topping shall be 40 mm.

2.4. Panels :

2.4.1. The floor both while laying the under layer and topping shall be divided into panels not exceeding 2 sq. m. in area so as to reduce the risk of cracking due to differential shrinkage or expansion of terrazzo and sub-floor. The joints be so located that the layer dimensions of any panel do not exceed 2 M. The panels shall preferably be laid separately. However where the butt joint are provided, the bays shall be laid alternatively allowing for an interval of at least 24 hours between the laying of adjacent bays.

2.5. Mixing of materials :

2.5.1. With a view to avoid variation in colour, mixing shall be done in trough or tub, and the complete ** quantities of cement and pigment required for one unit shall be mixed at the beginning of the work. Colour cement or cement and pigment mix shall be dry mixed with marble powder. The mix thus obtained shall be mixed with aggregate. Care shall be taken not to get the materials into a heap as this would result in coarser aggregates moving on the sides and cement to the centre. To the dry mix thus prepared, water shall be added in small quantities while materials are being worked to get a mix of proper consistency. The mixture shall be plastic but not so wet as to flow. The wet mix shall be used within half an hour mix of addition of water during preparation laying.

2.6. Laying :

2.6.1. The base shall be divided into panels with the help of dividing strips including the strips required for decorative design up to the finished surface level of the floor. Screeds strips shall be used where the dividing strips are not used. The base shall be cleaned of all dust, dirt, laitance and any loose materials. It shall be then wetted with water mopped and smeared with cement slurry at 2.75 kg./sq.mt. Under layer shall be then be spread and levelled with a screening board. The top surface shall be left rough to provide a good bond to the terrazzo.

2.6.2. The terrazzo topping shall be laid while the under layer is still plastic but has hardened enough to prevent cement from rising to the surface. This is normally achieved between 18 to 24 hours after laying of under layer. A cement slurry preferably of the same colour as the topping shall be brushed on the surface immediately before laying the topping. The terrazzo mix shall be laid to a uniform thickness on the screed bed and be completed thoroughly by taping or roiling and troweled smooth. Excessive troweling or roiling in early stages shall be avoided as it results in working up cement to the surface which will produce a surface liable to cracking and will require more grinding to expose marble chips. The terrazzo surface shall be tamped, trowelled, and brought true to required level by straight edge and steel floats in such a manner that the maximum amount of marble chips come up and are spread uniform over the surface and no part of the surface is left without chips.

2.7. Curing :

2.7.1. The surface shall be left dry for air curing for a period of 12 to 18 hours. Thereafter water shall be allowed to stand overnight in pools for period of minimum of four days. The floor shall be prevented from being subjected to extreme temperature.

2.8. Grinding and finishing :

2.8.1. Grinding and finishing shall be done either by hand or by machine. In case of manual grinding, the process of grinding shall begin after two days, while in case of machine grinding, the process shall be started after seven days, after completion of laying.

2.8.2. First grinding shall be done by carborundum stones of 60 grit size. The surface shall then be washed clean and grouted with a grout of cement or /and coloring matter in the same mix and proportion as the topping in order to fill any pin holes that appear. It shall be allowed to dry for 24 hours and wet cured for four days in the same manner as mentioned in para 2.7 above.

2.8.3. The second grinding shall be done with carborundum stone of 80 grit size. The surface shall then be prepared as after first grinding. The third grinding shall be done with carborundum stone of 120 to 150 grit size. The surface shall then be washed again and allowed to dry for 12 hours, and wet cured for four days as before. The fourth grinding shall be done with carborundum stone of 320 to 400 grit size. The surface shall again be washed clean and rubbed hard with felt and slightly moistened Oxalic acid powder @ 5 gms. per sq. metre of floor surface. After the finishing work is over, the surface shall be washed with dilute oxalic acid solution and dried for floor polishing, machine fitted with felt or hession bobs shall then be run over it until floor shines. In case wax-polished surface is required, wax-polished shall be applied on the surface with the help of soft linen over a clean and dry surface. The polishing machine fitted with bobs shall be run over it, clean saw dust shall be spread over the floor surface and polishing machine again operated which will remove excess wax and leave glossy surface. Floor shall not be left slippery.

3.0. Mode of measurements and payment

3.1. Terrazzo flooring shall be measured as laid in sq. metres. Length and breadth shall be measured for visible area of work done. No deduction shall be made for nor extra for any opening in floor or area upto 0.10 sq. metre. The rate shall cover laying the floor at different levels in the same room or court-yard and nothing extra shall be paid on that account.

3.2. The rate includes the cost of all materials and labour involved in all operations described above. The rate shall also not include diving strip.

3.3. The rate shall be for a unit of one sq. metre.

14.2.(B) 40 mm. thick marble chips, flooring rubbed and polished (i.e. Terrazzo) to granolithic finish with under layer 30 mm. thick cement concrete 1:2:4 (1 cement: 2 coarse sand : 4 graded stone aggregate 10 mm. and down gauge) and top layer 10 mm. thick with white, black or white and black marble chips of required sizes from 1 mm. 4 mm. nominal size laid in cement marble powder mix 3 : 1 (3 cement : 1 marble powder by weight) in proportion of 4: 7 {4 cement : marble powder mix : 7 marble chips by volume) light shade pigment with white cement (in top layer only).

1.0. Materials & Workmanship

1.1. The relevant specifications of item No. 14.2 (A) shall be followed except that light shade pigment with white cement shall be used in top layer.

2.0. Mode of measurements & payment

2.1. The relevant specifications of item No, 14.2 (A) shall be followed.

2.2. The rate shall be for a unit of one sq. metre.

14.2.(C) 40 mm. thick marble chips, flooring rubbed and polished (i.e. Terrazzo) to granolithic finish with under layer 30 mm. thick cement concrete 1:2:4 (1 cement: 2 coarse sand : 4 graded stone aggregate 10 mm. and down gauge) and top layer 10 mm. thick with white, black or white and black marble chips of required sizes from 1 mm. to 4 mm. nominal size laid in cement marble powder mix 3:1 (3 cement :1 marble power by weight) in proportion of 4:7 {4 cement : marble powder mix : 7 marble chips by volume). Medium shade pigment with approx. 50% white cement and 50% ordinary cement (In top layer onjy).

1.0. Materials & Workmanship

1.1. The relevant specifications of item No. 14.2. (A) shall be followed except that medium shade pigment with approximately 50% white cement and 50% ordinary cement in top layer only shall be used.

2.0. Mode of measurements & payment

2.1. The relevant specifications of item No. 14.2. (A) shall be followed.

2.2. The rate shall be for a unit of one sq. metre.

14.2.(D) 40 mm. thick marble chips, flooring rubbed and polished (i.e. Terrazzo) to granolithic finish with under layer 30 mm. thick cement concrete 1:2:4 (1 cement : 2 coarse sand : 4 graded stone aggregate 10 mm. and down gauge) and top layer 10 mm. thick with white, black or white and black marble chips of required sizes from 1 mm. to 4 mm. nominal size laid in cement marble powder mix 3:1 (3 cement :1 marble power by weight) in proportion of 4:7 (4 cement : marble powder mix : 7 marble chips by volume). White cement without any pigment (in top layer only).

1.0. Materials & Workmanship

1.1. The relevant specifications of item No. 14.2.(A) shall be followed except that white cement without any pigment in top layer only shall be used.

2.0. Mode of measurements & payment

2.1. The relevant specifications of item No. 14.2.(A) shall be followed.

2.2. The rate shaft be for a unit of one sq. metre.

14.2.(E) 40 mm. thick marble chips, flooring rubbed and polished (i.e. Terrazzo) to granolithic finish with under layer 30 mm. thick cement concrete 1:2:4 (1 cement: 2 coarse sand : 4 graded stone aggregate 10 mm. and down gauge) and top layer 10 mm. thick with white, black or white and black marble chips of required sizes from 1 mm. to 4 mm. nominal size laid in cement marble powder mix 3:1 (3 cement :1 marble power by weight) in proportion of 4:7 (4 cement : marble powder mix : 7 marble chips by volume), light shade pigment with ordinary cement (in top layer only).

1.0. Materials & Workmanship

1.1. The relevant specifications of item No. 14.2(A) shall be followed except that the light shade pigment with ordinary cement (in top layer only) shall be used.

2.0. Mode of measurements & payment

2.1. The relevant specifications of item No. 14.2 (A) shall be followed.

2.2. The rate shall be for a unit of one sq. metre.

14.4.(A) Marble chips skirting (Terrazzo) or dedo rubbed and polished to granolithic finish top layer 6 mm. thick with white black or white and black marble chips of sizes from smallest to 4 mm. nominal size laid in cement marble powder mix 3:1 (3 cement : 1 marble by weight) in proportion of 4:7 (4 cement : 7 marble chips by volume) 20 mm. thick with under layer 14 mm. thick in cement plaster 1:3 (1 cement : 3 coarse sand) : Dark shade pigment with ordinary cement (in tpp layer only).

1.0. Materials

1.1. The relevant specifications of item No. 14.2 (A) shall be followed.

2.0. Workmanship

2.1. Under layer: The under layer for terrazzo on vertical surfaces like skirting and dedos shall be of stiff cement ~~rnwittar~~ 1:3 (1 cement.: 3 coarse sand) finished rough so as to give a good bond to the topping. **2.2,r TerX^io** topping shall not be less than 6 mm. thick and the combined thickness of under layer and topping shall be not less than 20 mm. The other details shall be followed same as per specifications of item No. **C.24** except that the light shade pigment with white cement in top layers shall be used.

3.0. Mode of measurements & payment

3.1. The skirting and dedo shall be measured in square metres correct to two places of decimals. The height shall be measured from the finished level of floor.

3.2. The rate shall be for a unit of one sq. metre.

14.4.(B) Marble chips skirting (Terrazzo) or dedo rubbed and polished to granolithic finish top layer 6 mm. thick with white black or white and black marble chips of sizes from smallest to 4 mm. nominal size laid in cement marble powder mix 3:1 (3 cement : 1 marble by weight) in proportion of 4:7 (4 cement : 7 marble chips by volume) 20 mm. thick with under layer 14 mm. thick in cement plaster 1:3 (1 cement : 3 coarse sand) : light shade pigment with white cement (In top layer only).

1.0. Materials & Workmanship

1.1. The relevant specifications of item No. 14.4 (A) shall be followed except that the light shade pigment with white cement in top layers only shall be used.

2.0. Mode of measurements & payment

2.1. The relevant specifications of item No. 14.4(A) shall be followed.

2.2. The rate shall be for a unit of one sq. metre.

14.4.(C) Marble chips skirting (Terrazzo) or dedo rubbed and polished to granolithic finish top layer 6 mm. thick with white black or white and black marble chips of sizes from smallest to 4 mm. nominal size laid in cement marble powder mix 3:1 (3 cement : 1 marble by weight) in proportion of 4:7 (4 cement : marble powder mix 7 marble chips by volume) 20 mm. thick with under layer 14 mm. thick in cement plaster 1:3 (1 cement : 3 coarse sand) : medium shade pigment with approximate 50% white cement and 50% ordinary cement (In top layer only).

1.0. Materials and workmanship

1.1. The relevant specifications of item No. 14.4(A) shall be followed except that the medium shade pigment with approximate 50% white cement and 50% ordinary cement in top layers only shall be used.

2.0. Mode of measurement & payment

2.1. The relevant specifications of item No. 14.4 (A) shall be followed.

2.2. The rate shall be for a unit fo one sq. metre.

14.4.(O) Marble chips skirting (Terrazzo) or dedo rubbed and polished to granolithic finish top layer 6 mm. thick with white black or white and black marble chips of sizes from smallest to 4 mm. nominal size laid in cement marble powder mix 3:1 (3 cement : 1 marble by weight) in proportion of 4:7 (4 cement : marble powder mix 7 marble chips by volume) 20 mm. thick with under layer 14 mm. thick in cement plaster 1:3 (1 cement : 3 coarse sand) : White cement without any pigment (In top layer only).

1.0. Materials & Workmanship

1.1. The relevant specifications of item No. 14.4 (A) shall be followed except that the white cement without any pigment in top layers shall be used.

2.0. Mode of measurements & payment

2.1. The relevant specifications of Item No. 14.4 (A) shall be followed. *2.2.

The rate shall be for a unit of one sq. metre.

14.4.(E) Marble chips skirting (Terrazzo) or dedo rubbed and polished to granolithic finish top layer 6 mm. thick with white black or white and black marble chips of sizes from smallest to 4 mm. nominal size laid in cement marble powder mix 3:1 (3 cement : 1 marble by weight) in proportion of 4:7 (4 cement : marble powder mix 7 marble chips by volume) 20 mm. thick with under layer 14 mm. thick in cement plaster 1:3 (1 cement : 3 coarse sand) : light shade pigment with ordinary cement (In top layer only).

1.0. Materials & workmanship

1.1. The relevant specifications of item No. 14.4 (A) shall be followed and except that the light shade pigment with ordinary cement in top layers only shall be used.

2.0. Mode of measurements & payment

2.1. The relevant specifications of item No. 14.4 (A) shall be followed and except that the light shade pigment with ordinary cement in top layers only shall be used.

2.2. The rate shall be for a unit of one sq. metre.

14.16 Providing and laying cushioning layer on R.C.C. slab consisting of 75 mm. thick lime concrete using brick aggregate of 20 mm. nominal size 50% mortar comprising of 1 lime : 2 fine sand.

1.0. Materials

1.1. Water shall conform to M-1. Lime mortar or proportion 1:2 shall conform to M-10. Brick aggregate 20 mm. nominal size shall conform to M-14.

2.0. Workmanship

2.1. The relevant specifications of item No. 1.8 shall be followed except that the proportion of mix shall be 50% mortar comprising of 1 lime : 2 coarse sand and the size of brick aggregate shall be 20 mm. nominal size. The lime concrete work shall be carried out in 7.5 Cms. average thickness as a cushioning layer on R.C.C. slab.

3.0. Mode of measurements and payment

3.1. The lime concrete work shall be measured for visible area of work done.

3.2. The rate shall be for a unit of one sq. metre.

14.19.(A) Precast terrazzo (Mosaic) tiles 20 mm. thick with white, black or white and black marble chips of sizes up to 6 mm. laid in floors, treads of steps and landings on a bed of 25 mm. average thickness of lime mortar 1:1.5 (1 lime putty: 1.5 fine sand) or CM. 1:6 jointed with neat cement slurry mixed with pigment to match the shade of the tiles including rubbing and polishing complete with precast tiles of light shades, using white cement.

1.0. materials

1.1. Water shall conform to M-1. Cement shall conform to M-3. Lime Mortar shall conform to M-10 cement mortar shall conform to M-1. The precast terrazzo tiles of 20 mm. thick shall be light shade using white cement and conform to M-47.

2.0. Workmanship

2.1. The work shall be carried out as per IS. 1443-1972.

2.2. Bedding :

2.2.1. Before spreading the mortar, the sub-base of the floor shall be cleaned of all dirt, scum and loose materials and then well wetted without forming any pools of water on the surface.

2.2.2. In case of R.C.C. floors, the top shall be left a little rough, all points of level for the finished surface shall be marked out. The time mortar of proportion 1:1.5 (1 lime putty : 1.5 fine sand) or cement mortar of proportion CM. 1 : as directed shall be then evenly and smoothly spread over the base. Bedding layer of mortar shall be not less than 10 mm. and average thickness of bedding shall be 25 mm.

2.3. Laying :

2.3.1. Before laying the terrazzo (Marble/Mosaic) tiles, the tiles shall be thoroughly wetted with water. Neat cement grout of required consistency at 4.4. Kg. cement/sq. mt. shall be spread on the mortar bed. The tiles shall be laid on the neat cement float and shall be evenly and firmly bedded to the required level and slope. There shall be no hollows left, The joints shall be uniform thickness and in straight line as per the pattern.

2.3.2. The surface of flooring shall be checked frequently with a straight edge at least two metres long so as to obtain a true surface with required slope.

2.3.3. The tiles which are fixed in the floor adjoining the wall shall go about 10 mm. under plaster. Skirting or dado shall be left unfinished for about 50 mm. above finished floor level and unfinished strip then left earlier shall be finished.

2.3.4. In places where full tiles cannot be fixed, the tiles shall be cut to the size and smoothened at edges to give straight and true joints.

2.3.5. After the tiles have been laid, the surplus cement slurry and the joints shall be cleaned and washed fairly deep before cement hardens.

2.3.6. The day after tiles have been laid, the joints shall be cleaned or gray cement grout with a wire brush to a depth of about 5 mm. and then grouted with white cement with or without pigment to match the shade of the topping of tiles. The same cement slurry shall then be spread over the whole surface in a thin coat to protect the surface from abrasive damage and to fill pin holes that may exist on the surface.

2.4. Curing :

2.4.1. The flooring shall be kept wet with damp sand or water for seven days, it shall be kept undisturbed atleast for 14 days. The grinding shall no/mally be commenced after 14 days.

2.5. Polishing :

2.5.1. After the tiles are properly cured, first grinding shall be done with carborundum stone of 48 to 60 grade grit fitted in machine. Water shall be properly used during grinding. When the chips show up and the floor has been uniformly rubbed, it shall be cleaned with water, baring all pin holes. It shall then be covered with a thin coat of white cement mixed with or without pigments to match the colour of the topping of the tiles. Pin holes if any shall thus be filled. This grout shall be kept moist for a week. Thereafter second grinding shall be done when other works are finished. The machine shall be fitted with carborundum of grit 220 to 350 using water in abundance. The floor shall then be washed clean with water. Oxalic acid powder shall then be dusted at 33 grams per square metre on the surface and the surface rubbed with machine fitted with hessian bobs or rubbed hard with pad of woolen rags. The floor shall then be washed clean and dried with a soft cloth or linen. The finished floor shall not sound hollow when tapped with mallet.

2.5.2. If any tile is disturbed or damaged it shall be refitted or replaced properly jointed and polished.

2.5.3. Testing of the tiles shall be carried out by the contractor at his own cost as per I.S. requirement for required test.

3.0. Mode of measurements & payment

3.1. The terrazzo tiles flooring shall be measured in sq. metres for visible area of work done.

3.2. No deductions shall be made nor extra paid for any opening in the floor area up to 0.1 sq. mt. Nothing extra shall be paid for use of cut tiles or for laying the floors at different levels in the same room or court yard. Mosaic tiles laid in floor borders and bands etc. shall be measured in the same item and nothing extra shall be payable on account of these or similar bonds formed of half or multiples of half size, standard tiles or other uncut tiles.

3.3. The treads of stairs and steps paved with tiles without nosing shall also be measured under this item.

3.4. Extra rate shall however be paid for such area where width of treads does not exceed 30 cms.

3.5. The rate shall include the cost of all materials, labour involved in all the operations as described above.

3.6. The rate shall be for a unit of one sq. metre.

14.19.(B) Precast Terrazzo (Marble/Mosaic) tiles 20 mm. thick with white, black or white and black marble chips of size up to 6 mm. laid in floors treads of steps and landing on a bed of 25 mm. average thickness of lime mortar 1:1.5 (1 lime putty :1.5 fine sand) or CM.' 1:6 jointed with neat cement slurry mixed with pigment to match the shade of the tiles, including rubbing and polishing complete with precast tiles of medium shades using approximately 50% white cement and 50% ordinary cement.

1.0. Materials & Workmanship

1.1. The relevant specifications of item No. 14.19(A) shall be followed except that the precast terrazzo (marble mosaic) tiles shall be of medium shades using approximately 50% white cement and 50% ordinary cement.

2.0. Mode of measurement and payment

2.1. The rate shall be for a unit of one sq. metre

14.19.(B) Precast Terrazzo (Marble/Mosaic) tiles 20 mm. thick with white, black or white and black marble chips of size up to 6 mm. laid in floors treads of steps and landing on a bed of 25 mm. average thickness of lime mortar 1:1.5 (1 lime putty :1.5 fine sand) or CM. 1:6 jointed with neat cement slurry mixed with neat cement slurry mixed with pigment to match the shade of tiles including rubbing and polishing complete with precast tiles of dark shade using ordinary cement.

1.0. Materials and Workmanship

1.1. The relevant specifications of item No. 14.19 (A) shall be followed except that the precast tiles shall be of Dark shade using ordinary Portland cement.

2.0. Mode of measurements & payment

2.1. The mode of measurement and payment shall be same as item No. 14.19 (A)

2.2. The rate shall be for a unit of one sq. metre.

14.21.(A) Precast terrazzo (Marble Mosaic) tiles; 20 mm. thick with marble chips of sizes up to 6 mm. in skirting and risers of steps not exceeding 30 cms. in height on 10 mm. thick cement plaster 1:3 C1 cement :3 coarse sand) jointed with neat cement slurry rubbing and polishing complete with tiles of light shades using white cement.

1.0. Materials

Water shall conform to M-1. Cement Mortar shall conform to **M-11**. The precast terrazzo (Marble/Mosaic) tiles of light shades using white cement tiles 20 mm. thick shall conform to M-47. **2.0. Workmanship 2.1.Laying :** The work shall be carried out for skirting or dedo. Before fixing precast Terrazzo (Mosaic marble) tiles of shade and size as specified, the surface shall be prepared by heavy scraping, making joints etc, to the required line, level and plumb. The surface shall be thoroughly wetted before commencing the laying work. Thereafter about 10 mm. thick backing of cement mortar in specified proportion shall be applied on the surface in true line and level generally as per specifications of plaster item.

2.2. Fixing ;

The back of each tile to be fixed shall be smeared with cement paste of matching colour and the mosaic tiles shall then be gently tapped against the surface, with a wooden mallet. The skirting shall be done only after the flooring is completed. Any pipes coming out of the wall through the dedo or skirting shall only be at the intersection of the horizontal and vertical joints. The tiles shall not have staggered joints. The joints shall be true to entire line both ways and vertical joints shall be in line with joints or flooring. Tiles shall be fixed as close as possible to the adjoining tiles and any difference in the thickness of the mosaic tiles shall be evened out in the cement paste so that all the tiles faces are se/in conformity with one another. The skirting shall project uniformly and not more than 6 mm. thickness beyond the finished surface above. Top of skirting or dedo shall be truly horizontal. The risers of steps, skirting or dedo shall rest on top of treads of flooring. Wherever required the tiles shall be cut (sawn) and thin edges smoothened before use.

2.3. Curing :

Curing shall be done for 7 days continuously.

2.4. Finishing:

Skirting and dedo shall be hand polished to have an even smooth *and shining surface. In case of skirting only 10 mm. x 10 mm. groove shall be provided at the junction of cement plaster and cement tiles.

3.0. Mode of measurements & payment

3.1. The terrazzo tiles with light shade using white cement base shall be paid under this item. The length shall be measured along finished surface of the riser, skirting or dedo, correct to a centimeter height measured from finished level of treads, or floor to the top (under side of treads in case of steps).

3.2. The rate shall include all materials and labour required for **all** the operations involved and described above.

3.3. The rate shall be for a unit of one sq. metre.

14.21.(B) Precast terrazzo tiles 20 mm. thick with marble chips of sizes up to 6 mm. in skirting and risers of strips not exceeding 30 cms. in height on 10 mm. thick cement plaster CM. 1:3 (1 cement :3 coarse sand) jointing with neat cement slurry including rubbing and polishing complete with tiles of: medium shades using approximately 50% white cement and 50% ordinary cement. --

1.0. Materials and workmanship

1.1. The relevant specifications of item No 14.21 (A) shall be followed except that the work is for using tiles of medium shades using approximately 50% white cement and 50% ordinary cement.

2.0. Mode of measurements & payment

2.1. The mode of measurements and payment shall be followed same as item No. 14.21 (A).

2.2. The rate shall be for a unit of one sq. metre.

14.21.(C) Precast terrazzo tiles 20 mm. thick with marble chips of sizes up to 6 mm. in skirting and risers of steps not exceeding 30 cms. in height on 10 mm. thick cement plaster in CM. 1:3 (1 cement :3 coarse sand) jointing With neat cement slurry including and polishing complete, with tiles of Dark shade using ordinary cement.

1.0. Materials & Workmanship

1.1. The relevant specifications of item No. 14.21 (A) shall be followed except that the tiles of dark shade using portland cement shall be used.

2.CL Mode of measurements and payment

2*j| The mode of measurements and payment shall be followed as per item No. 14.21 (A).

2)j|k The rate shall be for a unit of one sq. metre.

14.25.(A) Chequered terrazzo tiles 22 mm. thick with marble chips of size up to 6 mm. in floor on 25 mm. thick bed of lime mortar 1:1.5 (1 lime putty : 1.5 coarse sand) or CM. 1:6 jointed with neat cement slurry mixed with pigment to match the shade of the tiles including rubbing and polishing etc. complete, light shade using white cement.

1.0. Materials

Water shall conform to M-1. White cement shall conform to M-4. Lime mortar of proportion 1:1.5 shall conform to M-10. Cement mortar shall conform to M-11. Chequered tiles shall conform to M-47 D.

2.0. Workmanship

2.1. The relevant specifications of item No. 14.21 (A) shall be followed except that chequered tiles of light shade using white cement shall be used.

3.0. Mode of measurement & payment

3.1. The relevant specifications of item No. 14.21 (A) shall be followed.

3.2. The rate shall be for a unit of one sq. metre.

14.25.(B) Chequered terrazzo tiles 22 mm. thick with marble chips ,of size up to 6 mm. in floor on 25 mm. thick bed of lime mortar 1:1.5 (1 lime putty : 1.5 coarse sand) or CM. 1:6 jointed with neat cement slurry mixed with pigment to match the shade of the tiles including rubbing and polishing etc. complete, medium shade using approximate 50% white cement and 50% ordinary cement.

1.0. Materials and workmanship

1.1. The relevant specification of item No. 14.25 (A) shall be followed except that chequered tiles of medium shade using approximate 50% white cement and 50% ordinary cement shall be used.

2.0. Mode of measurements & payment

2.1. The relevant specifications of item No. 14.25 (A) shall be followed.

2.2. The rate shall be for a unit of one sq. metre.

14.25.(C) Chequered terrazzo tiles 25 mm. thick with marble chips of size up to 6 mm. in floor on 25 mm. thick bed of lime mortar 1:1.5 (1 lime putty : 1.5 coarse sand) or CM. 1:6 jointed with neat cement slurry mixed with pigment to match the shade of the tiles including rubbing and polishing etc. complete, : Dark shade using ordinary cement.

1.0. Materials and workmanship

1.1. The relevant specification of item No. 14.25 (A) shall be followed except that chequered tiles of dark shade using ordinary cement shall be used.

2.0. Mode of measurements & payment

2.1. The relevant specifications of item No. 14.25 (A) shall be followed.

2.2. The rate shall be for a unit of one sq. metre. .

14.27.(A) Chequered terrazzo tiles 28 mm. thick with marble chips of size up to 6 mm. in treads of stairs and staircases in 12 mm. thick bed of lime mortar 1:5 coarse sand) to CM. 1:6 jointed with neat cement slurry mixed with pigment to match the shade of the tiles including rubbing and polishing etc. complete, Dark shade using ordinary cement.

1.0. Materials and workmanship

1.1. The relevant specification of item No. 14.25 (A) shall be followed except that chequered tiles 28 mm. thick of light shade using white cement shall be used in treads, stair cases etc.

2.0. Mode of measurements & payment

2.1. The relevant specifications of item No. 14.25 (A) shall be followed.

2.2. The rate shall be for a unit of one sq. metre.

14.27 (B) Chequered terrazzo tiles 22 mm. thick with marble chips of size up to 6 mm. in floor in on 25 mm. thick bed of lime mortar 1:1.5 (1 lime putty : 1.5 coarse sand) or CM. 1:6 jointed with neat cement slurry mixed with pigment to match the shade of the tiles including rubbing and polishing etc. complete : Medium shade of using approximately 50% white cement and 50% ordinary cement.

1.0. Materials and Workmanship

1.1. The relevant specifications of item No. 14.25(A) shall be followed except that the chequered tiles 28 mm. thick of medium shade using approximately 50% white cement and 50% ordinary cement shall be used in treads of stair, staircases etc.

2.0. Mode of measurement and payment

2.1. The relevant specifications of item No. 14.25 (A) shall be followed.

2.2. The rate shall be for a unit of one sq. metre.

14.27.(C) Chequered terrazzo tiles 28 mm. thick with marble chips of sizes up to 6 mm. in treads of stairs and staircases in 12 mm. thick bed of lime mortar 1:1.5 {1 Lime putty: 1.5 coarse sand) or cm. 1:6 jointed with neat cement slurry mixed with pigment to match the shade of tiles including rubbing and polishing complete : Dark shade using ordinary cement.

1.0. " Materials and Workmanship

1.1. The relevant specifications of item No. 14.25 (A) shall be followed except that chequered tiles 28 mm. thick of dark shade using ordinary cement shall be used in treads of stair, staircase etc.

2.0. Mode of measurements and payment

2.1. The relevant specifications of item No. 14.25 (A) shall be followed.

2.2. The rate shall be for a unit of one sq. metre.

14.29 White glazed tiles 6 mm. thick in flooring, treads of steps and landings laid on a bed of 12 mm. thick cement mortar 1:3 (1 cement : 3 coarse sand) finished with flush pointing in white cement.

1.0. Materials

Water shall conform to M-1. Cement mortar shall conform to M-11. White glazed tiles shall conform to M-55.

2.0. Workmanship**2.1. Bedding :**

2.1.1. The sub grade shall be cleaned, wetted and mopped. The bedding shall then be laid evenly over the surface tamped and corrected to desired level and allowed to harden enough to offer a rigid cushion to tiles and to enable the monsoon to place wooden planks across and squat on it.

2.1.2. The white glazed tiles shall be laid on cement mortar bedding of 12 mm. thick in CM. 1:3. The mortar shall have sufficient plasticity for laying and there shall be no hard lumps that would interfere with the evenness of bedding. The base shall be cleared and well wetted. The mortar shall then be spread in thickness not less than 10 mm. at any place and average 12 mm. thickness. The proportion of the cement mortar shall be as specified in the item.

2.2. Fixing tiles :

2.2.1. The tiles before laying shall be soaked in water for at least two hours. Neat gray cement grout at 33 kg/Cement/Sq. m. of honey like consistency shall be spread over the mortar bedding as directed. The edges of the tiles shall be smeared with neat cement slurry. The tiles shall be well pressed and gently tapped with a wooden mallet till they are properly bedded and in level with the adjoining tiles." There shall be no hollows in bed or joints. The joints between the tiles shall be as thin as possible in straight line or as per ■ pattern.

2.2.2. The tiles shall not have staggered joints. The joints shall be true to centre line both ways. The ratani trap coming in the flooring shall be so positioned that its grating shall replace only one tile as far as possible. Where full size tiles cannot be fixed they shall be cut (Sawn) to the required size and the edges rubbed smooth to ensure straight and true joints. The joints shall be filled with grey cement grout with wire brush or trowel to a depth of 5 mm. and loose material removed. White cement shall be used for pointing the joints. After fixing the tiles finally in an even plane the flooring shall be kept wet and allowed to mature undisturbed for 7 days.

2.3. Cleaning :

2.3.1. The surplus cement grout that may have come out of the joints shall be cleaned off before it sets. Once the floor has set, it shall be carefully washed, cleared by dilute acid and dried. Proper precautions and measures shall be taken to ensure that the tiles are not damaged in any way till the completion of the construction.

3.0. Mode of measurements & payment

3.1. The work done shall be measured in sq. mt. for visible area of work done. The length and width of the flooring shall be measured not between the faces of skirting or dados or plastered face of wall as the case may be. The paving under dado or skirting shall not be measured. No deduction shall be made nor extra paid for any opening in the floor of area up to 0.1 sq.mt. Nothing extra shall be paid for laying the floors at different levels in the same rooms.

3.2. The rate shall be for a unit of one sq. metre.

14.32. White glazed tiles 6 mm. thick in skirting, risers of steps and dedo on 10 mm. thick cement plaster 1:3 (1 cement :3 coarse sand) and jointed with white cement slurry.

1.0. Materials

Water shall conform to M-1. Cement mortar shall conform to M-11. White glazed tiles shall conform to M-55.

2.0. Workmanship

2.1. Preparation of Surface:

In case of brick masonry wall, the joints shall be raked out to a depth of least 15 mm. while the masonry is being laid. In case of concrete wall the surface shall be chiselled and roughed with wire brushes. The surface shall be cleaned and wetted thoroughly before commencing the laying work.

2.2. Laying :

2.2.1. The wall surface shall be covered with 10 mm. thick plaster of cement mortar 1:3 mix and allowed to harden. The plaster shall be roughend with wire brushes both way. The back of tiles shall be floated with grey cement slurry set and edges with white cement slurry in bedding mortar. The tiles shall be gently tapped in position on after the other keeping the joints as thin as possible. Top of skirting or dedo shall be truly horizontal and the joints vertical or as per required pattern.

2.2.2. Risers of steps, skirting and dedo shall rest on top of treads or flooring. Where full size tiles cannot be fixed, They shall be cut to the required size and the edges be smoothened.

2.2.3. The joints shall be cleaned and flush pointed with white cement. The surface shall be kept wet for seven days. After curing the surface shall be washed clean.

3.0. Mode of measurements and payment

3.1. The rate shall include the cost of all materials and labour required for various operations described above. Risers of steps, skirting and dedo shall be measured in square metres. Length and height shall be measured along the finished face of the skirting or dedo including curves, where special such as covers, internal and external angles, etc., used. The length and height shall be measured correct to the centimeter except in case of risers and skirting where height shall be measured correct to 3 mm.

3.2. The rate shall be for a unit of one sq. metre.

14.34. Providing and fixing 50 mm. internal or external angles of white glazed tiles.

1.0, Materials

Water shall conform to M-1. Cement mortar shall conform M-11. Glazed tiles shall conform to M-55.

2.0. Workmanship

2.1. The relevant specifications of item No 14.32 shall be followed except that the internal or external angles of glazed tiles shall be of thickness not less than the tiles with which they are used. The fixing shall. be done as per directions.

3.0. Mode of measurements and payment

3.1. Rate shall be including the cost of materials and labour involved in all the operation described above. Internal or external angles of glazed tiles shall be measured in running metres correct up to a centimeter, length being measured on the exposed face of the special at its centre line. No extra payment shall be made for corner places at angles junctions of cover beads and cornices for using cut length of special.

3.2. The rate shall be for a unit on one running meter.

14.36.(A) Providing and laying marble stone slab flooring over 20 mm. (Average) base of cement mortar 1:6 (1 cement : 6 coarse sand) or L. M. 1:1.5 laid and jointed with gray cement slurry including rubbing and polishing compete : Marbles slab 25 mm, thick.

1.0. Materials

Water shall conform to M-1. Lime mortar shall conform to M-10. Cement mortar shall conform to M-11. Marble stone slab 25 mm. thick shall conform to M-51.

2.0. Workmanship

2.1. Dressing of slabs :

Every stone shall be cut to required size and fine chisel dressed to give a smooth and even surface on all sides to full depth. A straight edge laid along the sides of the stone shall be fully in contact with it. Chisel dressing shall also be done on top surface to remove any waviness. The sides and top surface of marble

slabs shall be machine rubbed or table rubbed with coarse sand before using. All angles and edges of slabs shall be true, square and free from chipping.

2.2. The thickness of stone shall be 25 mm. The allowable tolerance shall be 2 mm. allowable. The tolerance shall ± 5 mm. in length and breadth.

2.3. Bedding :

Bedding of marble slabs shall either be lime mortar 1:1.5 (1 lime putty : 1.5 coarse sand) or cement mortar 1:6 (1 cement : 6 coarse sand) of average thickness 20 mm. thick as given in description of item. Minimum thickness at any place shall not be less than 10 mm.

2.4. Laying ;

The surface of sub-grade shall be cleared, wetted and mopped. Mortar of specified mix and thickness shall then be spread on an area sufficient to receive one marble slab. The slab be washed clean before laying. It shall be laid on top pressed and tapped gently to bring it in level with other slabs. It shall then be lifted and laid a side. The top surface of the mortar shall then be corrected by adding fresh mortar at hollows, or depressions. The mortar shall then be allowed to harden it over this surface cement slurry or honey like consistency at 4.4 Kg. of cement per sq. metre. The edges of slabs already paved shall be buttered with gray cement. The slab shall then be gently placed in position and tapped with wooden mallet till it is properly bedded in level with and close to the adjoining slab. The joints shall be as fine as possible. Surplus cement on the surface of the slab shall be removed. The slab fixed in the floor adjoining the walls shall enter not less than 10 mm. under the plaster skirting or dedo. The junction between the walls and floors shall be finished neatly. The finished surface shall be true to level and slopes as directed.

2.5. **Curing :** The floor shall be cured for a minimum period of seven days.

2.6. Polishing and finishing :

Unevenness at the meeting edges of slab shall be removed by fine chiselling. Finishing etc. shall be done as per relevant specifications of item No. 14.21 (A) orterrazzo tiles flooring except that cement slurry with/or without pigments shall not be applied on the surface before each polishing.

3.0. Mode of measurements and payment

3.1. Marbles stone flooring with various kinds of marble shall be measured in sq. metre. The length and breadth shall be measured between the finished face of skirting or dedo or wall plaster. No deduction shall be made nor extra shall be paid for any opening in the floor or area up to 0.05 sq. mt. Nothing extra shall be paid for laying stone at different levels in the same room. Treads and steps of stairs paved with marble stone slabs shall be also be measured under flooring.

3.2. The rate shall be for a unit of one sq. metre.

14.43.(A) Kota stone slab (Polished, Green colour) flooring over 20 mm, (average) thick base of cement mortar 1:6 (1 cement : 6 coarse sand, or lime mortar 1:1.5 laid over and jointed with gray cement slurry including rubbing and polishing complete 25 mm. thick.

1.0. Materials

1.1. Water shall conform to M-1. Lime mortar shall conform to M-10. Cement mortar shall conform to M-11. Polished kota stone shall conform to M-49.

2.0. Workmanship

2.1. Each slab shall be cut to the required size and shape and fine chisel dressed at all the edges. The sides shall be dressed shall have a full contract if a straight edge is laid along. The sides shall be table rubbed with coarse sand before paving. All angles and edges of the slabs shall be true square and free from chippings and giving a plane surface. The thickness shall be 25 mm. (Average) as specified in the item but not less than 20 mm. at any place of the slab.

2.2. Bedding for the Kota stone slabs shall be of cement mortar 1:6 (1 cement : 6 coarse sand) or L.M. 1:1.5. of average thickness 20 mm. given in the description of the item. Sub grade shall be cleaned, wetted and mopped. Mortar of the specified mix and thickness shall then be spread on an area sufficient to receive one kota stone slab. The slab shall be washed clean before laying. It shall be laid on top, pressed, tapped gently to bring it in level with the other slabs. It shall then be lifted and laid aside. Top surface of the mortar shall then be corrected by adding fresh mortar at hollows or depressions. The mortar shall then be allowed to harden bit. Over this surface, cement slurry of honey-like consistency shall be applied. The slab shall then be gently placed in position and tapped with wooden mallet till it is properly padded in level with and close to the adjoining slab. The joint shall be as fine as possible. The slabs fixed in the floor adjoining, the

walls shall enter not less than 10 mm. under the plaster, skirting or dedo. The junction between the wall and floor shall be finished neatly. The finished surface shall be true to levels and slopes as directed.

2.3. The floor shall be kept wet for a minimum period of 7 days so that bedding and joints set properly.

2.4. Polishing shall be normally commenced after 14 days of laying the stone slab. First polishing shall be done with carborundum stones of 120 grade grit fitted in the heavy machine and then second polishing shall be done with carborundum stone of 220 to 350 grade grit fitted in heavy machine. Water shall be properly used during polishing. The stone shall then be washed clean with water. When directed by the Engineer-in-charge, wax polish of approved quality shall be applied on the surface with the help of soft cloth over a clean and dry surface. Then the polishing machine fitted with bobs shall be run over it.

2.5. The holes required for Nahni traps, pipes and any other fittings shall be made without any extra cost.

3.0. Measurement & payment

3.1. The rate shall include the cost of all materials and labour involved in all the operations described above. The kota stone flooring shall be measured in square metres correct to two places decimal, length and breadth shall be measured correct to a centimeter and between the finished face of skirting dedo or wall plaster and no deduction shall be made nor extra paid for any opening in floor of areas up to 0.1 sq. mt.

3.2. The rate shall be for a unit of one sq. metre.

14.43.(B) Kota stone slab flooring over 20 mm. (average) thick base of cement mortar 1:6 (1 cement :6 coarse sand) or L.M. 1:1.5 laid over and jointed with gray cement slurry including and polishing complete : 30 mm. thick.

1.0. Materials and workmanship

1.1. The relevant specifications of item No. 14.43 (A) shall be followed except that the thickness of stone shall be 30 mm.

2.0. Mode of measurements & payment

2.1. The relevant specifications of item No. 14.43 (A) shall be followed.

2.2. The rate shall be for a unit of one sq. metre.

14.44. Kota stone slab 25 mm. thick in riser of steps dedo and pillars laid on 10 mm. thick cement mortar 1:3 (1 cement : 3 coarse sand) and jointed with gray cement slurry including rubbing and polishing etc. complete.

1.0. Materials

Water shall conform to M-1. Cement mortar shall conform to M-11. Kota stone slab 25 mm. thick shall conform to M-49.

2.0. Workmanship

2.1. The relevant specifications of item No. 14.43(A) shall be followed except that the kota stone shall be fixed for risers of steps, dedo or skirting in CM. 1:3 and the polishing shall be done manually instead of machine polishing.

3.0. Mode of measurements and payment

3.1. The risers of steps, skirting or dedo shall be measured in sq. metre. Length shall be measured along the finished faces of risers, skirting or dedo. Height shall be measured from finished level of treads of floor to top. Lining of pillars shall be measured under this item.

3.2. The rate shall be for a unit of one sq. metre.

14.46.(A) Rough chiselled dressed (Kota stone green) stone flooring over 20 mm. thick base of cement mortar 1:5 (1 cement :5 coarse sand), or L.M. 1:1.5 including pointing with cement mortar 1:2 (1 cement : 2 stone dust) etc. complete 25 mm. thick.

1.0. Materials

Water shall conform to M-1. Lime mortar shall conform to M-10. Cement mortar shall conform to M-11. Rough chisel dressed stone shall conform to M-48.

2.0. Workmanship

2.1. The relevant specifications of item No. 14.43 (A) shall be followed except that the rough chisel dressed stone of 25 mm. thickness of approved quality are to be fixed on cement mortar bedding in CM 1:5 or L.M. 1 :1.5 of 25 mm. average thickness.

2.2. Dressing of stone slab :

Every stone slab shall be cut to the required size and shape and rough chisel- dressed on top, if required. so that the dressed surface shall not be more than 6 mm. from straight edge placed on it. The sides shall

also be chisel-dressed to a minimum depth of 20 mm. so that the dressed edge shall at no place be more than 30 mm. from straight edge butted against it. Beyond this depth, the sides may be dressed slightly splayed so as to form an inverted V shaped joint with adjoining also. The surface shall be reasonable true and plane and all the angles and edges shall be square and free from chippings. Where the stone slabs are to be used for nosing, exposed edges shall be rough chisel-dressed to full depth and cut to the uniform thickness.

2.3. Thickness of the stone slab shall be 25 mm. with permissible tolerance of ± 2 mm.

2.4. Laying :

The surface of the sub-grade concrete shall be cleaned, wetted and mopped. The bedding of specified mortar mix shall be spread under each slab to the specified thickness. The slab shall be washed clean before laying. It shall be then laid on top, pressed and so that all hollows underneath filled surplus mortar works up through the joints. The top shall be tapped and brought level to the adjoining slab. The thickness of the joints shall not exceed 5 mm. Subsequent slabs shall be laid in the same manner.

2.5. Curing & Finishing :

Any surplus mortar on the surface of the slab shall be cleaned off and joints finished flush. The joints shall be raked out uniformly to a minimum depth of 12 mm. under the plaster, skirting or dedo. The junctions between wall plasters and floor shall be finished neatly and without waviness. The pointing shall be done with CM. 1:2. The pointing shall be cured for a minimum period of seven days. The finished floor shall not sound hollow when tapped with wooden mallet and the finished surface shall be true to level and slopes as directed.

3.0. Mode of measurements & payment

3.1. The relevant specifications of item No. 14.43 (A) shall be followed.

3.2. The rate shall be for a unit of one sq. metre.

14.46.(B) Rough chisel dressed (Kota stone green) stone flooring over 20 mm. thick base of cement mortar 1:5 (1 cement : 5 coarse sand) or Lime Mortar 1:1.5 including pointing with cement 1:2 (1 cement : 2 stone dust) etc., complete-40 mm. thick.

1.0. Materials and Workmanship

1.1. The relevant specifications of item No. 14.46 (A) shall be followed except that the thickness of stone slabs shall be 40 mm. thick.

2.0. Mode of measurements & payment

2.1. The relevant specifications of item No. 14.46(A) shall be followed.

2.2. The rates shall be for a unit of one sq. metre.

14.71.(A) Cement concrete flooring for I.P.S. 1:2:4 (for Indian Patent Stones) (1 cement : 2 coarse sand : 4 graded stone aggregate 20 mm. nominal size) laid in one layer finished with a floating coat of neat cement. 40 mm. thick.

1.0. Materials

Water shall conform to M-1. Cement shall conform to M-3. Sand shall conform to M-6. Stone aggregate 20 mm. nominal size shall conform to M-12. Cement concrete of 1:2:4 proportion measured by volume shall conform to relevant specifications of ordinary grade 1:2:4 concrete.

2.0. Workmanship

2.1. The cement concrete flooring of 40 mm. thick (Average) is to be laid as per the site condition. The concrete shall be mixed in a mechanical mixer at the work. Hand mixing may however be allowed for smaller quantities of work and in case of failure of machineries or as permitted by the Engineer-in-charge. it shall be carried out on a watertight platform and care shall be taken to ensure that mixing is continued until the mass is uniform in colour and consistency. However in such cases 10% more cement than otherwise required shall have to be used without any extra cost. The mechanical mixing shall be done for period of 1. 1/2 to 2 minutes. The quantity of water shall be just sufficient to produce a dense concrete of required workability for the purpose. Flooring of specified thickness shall be laid in accordance with approved pattern or as directed. Finishing operation shall depending upon the temperature and atmospheric conditions. The surface shall be left for some time till moisture disappears from it. Fresh quantity of cement shall be mixed with water to form a thick slurry and spread over the surface while the concrete is still green. Use of dry cement or cement and sand mixture sprinkled on this surface to stiffen the concrete or absorb excessive moisture shall not be permitted. The cement slurry shall then be properly pressed twice by means of iron floats, once when the slurry is applied and the second time when cement setting and finished floated smooth. The surface shall be marked with string or B.R.C. fabric jali to make the surface non-slippery as and when directed. The junction of floors with wall plaster, dedo or skirting shall be rounded off where so

required up to 25 mm. radius. Flooring in lavatories and bath rooms shall be laid after fixing of water closet and squatting pans and floor traps which shall be plugged while laying the floors and opened after the floors are completed. Any damage done to water supply or sanitary fittings during execution of work shall be made good.

2.2. After the final set, the concrete shall be kept continuously wet, if required by ponding for a period of not less than 7 days from the date of placement.

2.3. The form work shall be provided if necessary as directed by Engineer-in-charge. Concreting shall be done as per alternate bay method with necessary centering either by mastic or cement mortar as directed.

3.0. Mode of measurements & payment

3.1. The rate shall include the cost of all materials and labour involved in all the operations described above. No deduction shall be made or extra paid for any opening up to 0.1 sq. mt. In area in the floor, nothing extra shall be paid for laying the floor at different levels in the same room or the counter yard.

3.2. The rate shall be for a unit of one sq. metre.

14.71.(B) Cement concrete flooring {Indian patent stone) 1:2:4 coarse sand 4: graded stone aggregate 20 mm. nominal size) laid in one layer finished with floating coat of neat cement : 50 mm. thick.

1.0. Materials & Workmanship

1.1. The relevant specifications of item No. 14.71 (A) shall be followed except that the thickness of concrete flooring shall be 50 mm.

2.0. Mode of measurements & payment

2.1. The relevant specifications of item No. 14.71. (A) shall be followed.

2.2. The rate shall be for a unit of one sq. metre.

14.74. Cement concrete pavement (25 mm. to 50 mm. thick) with 1:2:4 (1 cement : 2 coarse sand : 4 stone aggregate 20 mm. nominal size) including finishing with a floating coat of neat cement complete.

1.0. Materials and workmanship

1.1. The relevant specifications of item No. 14.71 (A) shall be followed except that the thickness of concrete flooring vary from 25 mm. to 50 mm.

2.0. Mode of measurements & payment

2.1. The relevant specifications of item No. 14.71 (A) shall be followed except that thickness shall be measured correct up to 1 mm. flooring laid in borders, margins and treads of steps, shall be measured under item of flooring in respective of width.

2.2. The rate shall be for a unit of one cubic metre

14.81.(C) 20 mm. thick precast concrete tile with aggregate of sizes up to 6 mm. laid in floors, treads of steps and landings on 20 mm. thick bed of cement mortar 1:6 (1 cement : 6 coarse sand) or L.M. 1:1.5 jointed with neat cement slurry with pigment to match the shade of the tiles complete with precast tiles of Dark Shades ordinary cement.

1.0. Materials

Water shall conform to M-1. Cement shall conform to M-2. Sand shall conform to M-6. Lime mortar 1:1.5 shall conform to M-10. Cement shall conform to M-11. Tiles shall conform to M-47 (A) cement concrete tiles shall conform to I.S. 1237-1959 and pigments to be admixed with mortar or for grouting shall conform to I.S. 2114-1962.

2.0. Workmanship

2.1. The tiles shall be laid on the sub-grade of concrete of the R.C.C. slab. Bedding shall be in the mortar 1:1.5 or cement mortar (1:6). The amount of water added shall be minimum required for sufficient plasticity and workability CM. or lime mortar where the ingredients shall be thoroughly mixed dry, hard lumps removed and water added to give a good workability.

2.2. The base shall be cleaned of all dust, dirt and squm and properly wetted without allowing water pools. For a bedding of cement mortar shall be then spread evenly over the base of two rows of tiles and three to five metres tn length. The top shall be kept rough so that cement slurry can be absorbed. The thickness of the bedding shall be not less than 10 mm. at any place. The laying of tiles shall be commenced with neat cement slurry of honey-like consistency and shall be spread over the mortar bed over an area sufficient to receive about 20 tiles. The tiles shall then oe fixed in this grout one after the other, each tile being gently tapped and properly bedded in line and level with the adjoining tiles. The joints shall be as narrow as possible and normally shall not exceed 1.5 mm. After the day's work the excess cement slurry on top shall be cleaned as also the joints with a broom struck and washed before the slurry sets hard. Next day the joints shall be filled with the cement grout of the same shade as the matrix of the tiles. Tiles which are fixed in the floor adjoining the wail shall go a minimum of 10 mm. under the wall plaster, skirting ordedo. For the purpose, plaster etc. may be left unfinished by about 50 mm. above the proposed finished level of the floor. The" unfinished strip shall be plastered after laying the floor tiles. Where full tile cannot be used, tile shall be cut to the size to be used.

2.3. The flooring shall be cured for 7 days.

3.0. Mode of measurements and payment

3.1. The rate shall include the cost of all materials and labour involved in all the operations described above.

3.2. The rate shall be for unit of one sq. metre.

14.86. Chequered precast cement concrete tiles 22 mm. thick with aggregate of sizes up to 6 mm. in floors, treads of steps and landings on 20 mm. thick bed of CM. of 1:6 (1 cement : 6 sand) or lime mortar 1:1.5 (1 Lime putty : 1.5 coarse sand) jointed with cement slurry with pigment to match the shade of tiles.

1.0. Materials

1.1. The relevant specifications of item No. 14.25 (A) shall be followed.

2.0. Workmanship

2.1. The relevant specifications of item No. 14.21 (A) shall be followed except that chequered precast cement concrete tiles 22 mm. thick shall be used in floors, treads of steps and landings on average 20 mm. thick bed of CM. 1:6 or L.M. 1:1.5.

3.0. Mode of measurements and payment

3.1. The relevant specifications of item No. 14.21 (A) shall be followed.

3.2. The rate shall be for unit of one sq. metre.

14.87. Extra for polishing and polishing the precast cement concrete tiles in flooring, skirting or dedo.

1.0. Workmanship

1.1. Grinding and rubbing shall normally be commenced after 14 days of laying the tiles, except for skirting or small areas, machine shall be used for the purpose.

1.2. First grinding shall be done with carborundum stones of 48 to 60 grade grit fitted in machine. Water shall be properly used during grinding. When the chips show up and the floor has been uniformly rubbed, it shall be cleaned with water baring all pinholes. It shall then be covered with a thin coat of gray or white cement mixed with or without pigments to match the colour of the topping of the tiles. Pin holes if any shall thus be filled. This grout shall be kept moist for sufficient period as directed. Thereafter, second grinding shall be started with carborundum of 120 grit. Grouting and curing shall be followed again. Final grinding shall be done when other works are finished. The machine shall be fitted with carborundum of grit 220 to 350 using water in abundance. The floor shall then be washed clean with water. Oxalic acid powder shall then be dusters as needed on the surface and the surface rubbed with machine fitted w:zh hessian bobs or rubbed hard with pad of woolen rags. The floor shall then be washed, cleaned and dried with a soft cloth of linen. The finished floor shall not sound hollow when tapped with a mallet.

1.3. If any tile is disturbed or damaged it shall be refitted or replaced properly jointed and polished.

1.4. For skirting, dedo or small areas where it is not possible to do machine polishing all the above operations are to be done manually.

2.0. Mode of measurements and payment

2.1. The rate shall include the cost of all materials and labour involved in all the operations as described ■ above.

2.2. The rate shall be for a unit of one sq. metre.

14.90\Providing and laying brick on edge flooring laid dry, grouted with c.M, 1:6 (1 cement : 6 coarse sand) including finishing the joints flush, curing etc. complete. 1.0.

Materials

Water shall conform to M-1. Cement mortar shall conform to M-11. Burnt bricks shall conform to M-15.

2.0. Workmanship

2.1. The flooring shall be laid on concrete sub grade where so provided. The slope in the floor shall be provided in the sub-grade. Where sub-grade is not provided, the earth below shall be properly sloped, watered, rammed and consolidated. Before laying the flooring it shall be moistured. Plinth masonry off-eta shall be depressed so as to allow the sub grade concrete to rest on it.

2.2. Laying :

The brick shall be laid in plain, diagonal herring bond, or other pattern as directed. The bricks shall be dry laid properly and set home by gently tapping. On completion of the portion of flooring the vertical joints shall be grouted with CM. 1:6 and all joints shall be finished flush. The joints shall be as fine as possible and not exceeding 5 mm. These points shall be filled with cement mortar 1:6.

2.3. Curing:

The brick paving shall be cured for 7 days.

3.0. Mode of measurements and payment

3.1. The length and breadth shall be measured correct to a centimeter between skirting dedo or wall plaster. No deductions shall be made nor extra paid for any opening up to 0.1 sq.mt. in area in the floor. Nothing extra shall be paid for laying the floors at different levels in the same room or courtyard.

3.2. The rate shall be for unit of one sq. metre.

SECTION-15*

Roof Covering

- 15.1, Providing corrugated G.I. sheets roofing fixed with galvanized iron 1J' or 1L' hook bolts and nuts 8 mm. dia. with bitumen and G.I. limpet washers filled with white lead complete excluding the cost of purline, rafters and trusses (1) 0.8 mm. thick sheet.**

1.0. Materials :

Corrugated G.I. sheets shall conform to M-23.

2.0. Workmanship

2.1. Spacing of purlines : One purline shall be provided at the ridge and one at the eaves. The spacing of other purlines for 0.8 mm. thick G.I. sheets shall not exceed 1.80 metres. The purline shall coincide with the centre line of the end lap. The ridge purlines shall be placed in such a way that the ridges can be fixed properly. The portion overhanging the wall support shall not be more than one fourth of the spacing of purlins.

2.2. The top surfaces of the purlines shall be painted before the sheets are fixed over them. Embedded portions of purlins shall be finished with two coats of coal-tar.

2.3. Laying of sheets :

2.3.1. The sheets shall be laid in purlins to a true plane with the line of corrugations truly parallel or normal to the sides of area to be covered. The sheets shall not generally be built into gables and parapets. They shall be bent up along their side edges close to the wall, and the junction shall be protected by suitable flashing or by projecting drip course.

2.3.2. The laps at end shall be provided 150 mm. minimum for roof slopes 1 in 2 (1 vertical : two horizontal) and steeper but 200 mm. shall be provided for flatter slopes than those above. The side lap shall be provided two ridges of corrugations at each side.

2.3.3. The sheets shall be cut to the dimensions or the shape of the roof either along their lengths or their width or in slant across the line of corrugations at hips and valleys. The sheets shall be cut carefully with a straight edge and chisel to give straight finish. The sheets shall be laid such that the laps are turned away from the usual direction of local heavy rain.

2.3.4. Fixing of sheets :

2.3.4.1. Sheets shall be fixed to the purlins or other roof members such as hips or valley rafter etc. with 1J' or 1L' galvanized hook bolts, and galvanized nuts 8 mm. dia. with bitumen limpet washers and G.I. washers. Limpet washers with white lead shall be used. Length of hook bolt shall be varied to suit the site requirement, Bolts shall be sufficiently long so that after fixing the project above the top of their nuts by not less than 12 mm the grip of 1 J' or 1L' hook bolts on the sides of purlins shall not be less than 25 mm. There shall be minimum of three hooks bolts placed at the ridge of corrugations in each sheet in every purlin, and their spacing shall not exceed 300 mm. Coach screw shall not be used for fixing the sheets to purlin, where the slopes of roof are not less than 2.1/2 degree (1 vertical and 2.1/2 horizontal). Sheets shall be jointed together at the side laps by galvanized iron bolts and nuts 25 mm. x 6 mm. size each bolt with a bitumen and G.I. limpet washer filled with white lead. Where the overlaps at the sides extend to two corrugations, these bolts shall be placed zig-zag over lapping corrugations, so that the ends of the overlapping sheets are drawn tightly towards each other. The spacing of same bolts shall not exceed 600 mm. along each of the staggered rows.

2.3.5. Holes for all bolts shall be drilled and not punched in the ridges of the corrugations from the under side, while the sheets are on the ground. The holes in the sheets shall be at least 50 mm. from the edge. Sheets drilled wrongly shall be rejected. The holes in the washers shall be of the exact diameter of the hook bolts or the beam bolts. The nuts shall be tightened from above to give a leak-proof roof.

3.0. Mode of measurements and payment

3.1. The measurements of the C.G.I. sheet roof shall be taken for finished work in superficial area in general plane (not girthed on the roof). The laps between the C.G.I. Sheets both at their ends and along the side edges shall not be measured. The overlaps of C.G.I. sheets over the valley piece and their underlap under the ridge, hip and flashing piece shall be included in the measurements.

3.2. No deductions in measurements shall be made for openings for chimney stacks, sky light etc., of area up to 0.40 sq. mt. nor extra be paid for labour in cutting and for wastage etc., in forming such openings.

3.3. The rate of roof shall include the cost of all materials and labour involved in all operations described above. The rate also includes the cost of provision, erection and removal of the scaffolding, benching, ladders, templates and tools required for the proper execution and erection of the work. The rate includes the cost of purlins, rafters and trusses.

3.4. The rate shall be for a unit of one sq. metre.

15.7. Providing ridges of hips 600 mm. overall in plain G.I. sheets fixed with G.I. 'J' or 'L' hooks bolts and nuts 8 mm. dia. G.I. limpet and bitumen washer etc. complete. 0.80 mm. thick sheet.

1.0. Material

The G.I. valley gutters and ridges shall conform M-23 A.

2.0. Workmanship

2.1. The relevant specification of item Mo, 15.1 shall be followed except that the work shall be carried out for ridges or hips. The overlaps for ridges and hips on either side over the C.G.I. sheets and end legs shall be minimum 225 width of the ridges and hips shall be as described in the item.

2.2. Ridges shall be fixed to the purlins with same 8 mm. dia. G.I. hook bolts and nuts and bitumen and G.I. limpet washers, which fix the sheets for the pureline. Hips shall be fixed to the roof members with the same 8 mm. dia G.I. hook bolts and nuts and bitumen and G.I. limpet washers which fixed the sheets. At least one of the fixing bolts shall pass through the end laps of the ridges and hips on other sides. If this is not possible, extra hook bolt shall be provided. End laps of ridges and lips shall be jointed together by galvanised iron seam bolts and G.I. Washers. There shall be at least two such bolts in each end lap

2.3. Ridges and hips shall fit in squarely on the sheets.

3.0. Mode of measurements and payment

3.1. The measurements of ridges or hips shall be taken for finished work in length along their centre lines

3.2. No laps shall be measured.

3.3. The payment for ridges and hips shall be made in a similar way as in case of C.G.I. sheet roofing.

3.4. The rate shall be for a unit of one running metre.

15.8. Providing valleys 900 mm. overall in plain 1.6 mm. thick G.I. Class-3 fixed with 'J' or 'L' hook bolts and nuts galvanised from 'J' or 'L' hook bolts and 8 mm. dia, G.I. limpet and bitumen washers complete.

1.0. Materials

1.1. The G.I. valleys 900 mm. overall in galvanised plain sheet of 1.6 mm. thickness shall be of class-3. The valleys shall be 900-mm. wide overall and flashing shall be 380 mm. wide overall. There shall be bent to the required shape without damage to the sheets in the process of bending.

2.0. Workmanship

2.1. The relevant specifications of item NO. 15.1. shall be followed except that the work shall be carried out for G.I. valleys 900 mm. overall with G.I. sheets 1.6 mm. thickness.

2.2. Wherever the edge of a roof sheeting or valley gutter is turned up against a wall, the edge shall be weather proofed with a flashing. Flashing shall be bent to shape and fixed. Lap over the sheet shall be not less than 150 mm. over the roofing sheets. The end between the flashing sheets shall not less than 225 mm.

2.3. The flashing shall be inserted into brick work or masonry joints to a depth of 50 mm. These joints shall be filled with cement mortar (1:3). The flashing shall be well secured to the masonry. Whenever flashing has to be laid at a slope, it shall be stepped at each course of masonry, the step being out back at angle or not less than 30 degrees to the vertical.

2.4. Valleys shall be bent to shape and shall have end lap projection on either side under C.G.I. sheet not less than 225 mm. Valleys shall be fixed to the roof member below, with same 8 mm. dia. G.I. hook, bolts and nuts and bitumen and G.I. limpet washer which fix the sheets to these members. Atleast one of the fixing bolts shall pass through the end laps of the valley piece. If necessary extra bolts shall be provided for this purpose.

3.0. Mode of measurements and payment

3.1. The measurements for valley shall be taken for finished work in length along their centre lines.

- 3.2. No laps shall be measured.
- 3.3. The rate excludes the cost of boarding underneath which shall be paid separately.
- 3.4. The rate of flashing includes the cost of mortar for fixing in wall and other labour and materials required for it.
- 3.5. The rate shall be for a unit of one running metre.

15.10.(1) Providing and fixing 150 mm. wide 450 mm. overall semicircular plain, G.I. sheets class-3 Gutter with iron brackets 40 mm. x 3 mm. size bolts nuts, washers etc. including making necessary connections with rain water pipes : 0.80 mm. thick.

1.0. Materials

- 1. These shall be of plain galvanised sheets Class-3 of 0.80 mm. thickness. The gutter shall be designed to carry the maximum discharge from the roof without flowing over and shall be constructed wherever possible with sunk channel or gutter.

2.0. Workmanship

- 2.1. The longitudinal edges shall be turned back to the extent of 12 mm. and beaten to form a rounded edge. The ends of the sheets at junctions of pieces shall be hooked into each other and beaten flush to avoid leakages.
- 2.2. The size of gutters shall be as specified in the item.
- 2.3. The gutter shall be laid with a minimum fall in 120. Gutter shall be true to line and slope and shall be supported on fixed M.S. Flat iron brackets bent to shape or any other suitable bracket.

3.0. Mode of measurements and payment

- 3.1. The measurements of gutters shall be taken for finished work in length along their centre lines. No. laps shall be measured.
- 3.2. The rate gutter shall include the cost of all labour and materials specified above including all specials such as angles, junctions, drop ends or funnel shaped connecting pieces, stop ends etc. flat iron brackets and bolts and nuts required for fixing the latter to the roof members.
- 3.3. The rate shall be for a unit of one running metre.

15.20.(A)(I) Providing asbestos cement sheets, roofing fixed with G.I. plain and bitumen washers complete excluding cost of purlins, fakers and trusses : 7 mm. thick, corrugated sheet.

1.0. Materials :

- 1.1. Asbestos cement sheets shall conform to M-24.

2.0. Workmanship

- 2.1. The maximum spacing of purlins shall be 1.6 metres in case of 7 mm. thick A.C. sheets and 1.4 metres for 6 mm. thick A.C. sheets.

2.2. Laying & fixing of Sheets

The sheets shall be laid on the purlins and other roof members as per code practice* The top bearing surfaces of all purlins and other roof members shall be in one plane so that the sheets when being fixed shall not be required to be forced down to rest on the purlins. The finished roof shall present uniform slope and the line of corrugation shall be straight and true. The sheets shall be laid with smooth side upwards, Corrugated sheets shall be valid starting at the eaves either from left to right or right to left depending upon the direction of wind. Before actual laying of the sheets is started, the purlins spacing and the size of sheets shall be checked to ensure that the arrangements shall provide the laps required and the specified overhang at the eaves. In case the sheets are laid from right to left, the first sheet shall be laid uncut but the remaining sheets in the bottom row shall have the top left hand corners cut or mitered. The sheets in the second and other immediate rows shall have bottom right hand corner of the first sheet cut. All other sheets except the last sheets shall have both bottom right hand corner of the first sheet cut. All other last sheet shall have only top left hand corner cut. The last of the top row sheets shall have the bottom right hand corner cut with exception of the last sheet which shall be left uncut. If the sheets are laid from left to right, the first sheet shall be laid and cut and the remaining procedure shall be reversed.

- 2.3. The free overhang of the sheets at the eaves shall not exceed 400 mm. in case of 7 mm. thick sheets and 300 mm. in case of 6 mm. thick sheets.
- 2.4. The metre described above is necessary to provide snug fit. Where 4 sheets meet at a lap the length of metre shall be 150 mm. and the width of mitre shall be equal the width of the side lap. The cutting may be done with ordinary wood-saw at site.

2.5. Laps :

The sheets shall be laid with an end lap of 150mm. minimum. In case of roof with a pitch flatter than 1 vertical to 2.1/2 horizontal (Approx. 22) or in the case of very exposed situations appropriate larger laps may be provided. The sheets shall be laid with side lap of half a corrugation.

2.6. Fixing Accessories : The sheets shall be secured to the purlins and other roof members by means of 8 mm. dia galvanised iron bolts (J) type hook bolts in case of angle iron purlins and V type bolts in case of R.S. joints, precast concrete, or timber purlin, and nuts bearing on galvanised iron washers and bitumen washers. The grip of 'J' or V bolts on the side of purlins shall not be less than 25 mm. Each galvanised iron 'J' or 'L' hook bolts shall have bitumen washer and galvanised iron washer placed over the sheets before the nuts is screwed down from above. On each purlin there shall be one hook bolt on the crown adjacent to the side lap on either side bitumen washer shall be of approved quality. The G.I. flat washer shall be 25 mm. in diameter and 1.60 mm. thick and bitumen water shall be 35 mm. in dia. and 1.5 mm.thick with hole to suit the required size of fixing accessory. Each nut shall be screwed lightly at first. After a dozen or more sheets are laid, the nuts shall be tightened to ensure a leak proof joint and also nuts tightened only to extent so as to prevent damage to the sheets The length of the 'J' bolts or crank bolts shall be 75 mm. more than the depth of purlins for single sheet fixing and 90 mm. more where two sheets overlap or where ridges or other accessories are to be fixed. The minimum length of coach screw for timber purlins shall be 110 mm.

2.7. Holes:

The holes for fixing the sheet shall be drilled in the centre of end lap to sheets to suit the purlins i.e. on the centre line of the purline, if these are of timber and square head coach screws are used, or as close as possible to the back of purlins if 'J' or 'J' bolts are used as with steel angles or precast concrete or timber purlins. Holes for hook bolts etc. shall be 2 mm. more than diameter of the fixing bolts. No holes shall be nearer than 40 mm. to any edge of sheet or accessory.

3.0. Mode of measurement & payment

3.1. The relevant specifications of item 15.1 shall be followed except that the over lap of the corrugated sheets over valley gutters, roof lights, caves, filler piece sand underlay of the corrugated sheets below ridges, hips, north light curves, flashing pieces, roof light sheets and jarge board shall be included in the measurement. No deduction shall be made for holes cut for extractor or cowl type ventilators. Deductions shall be made for roof light sheets.

3.2. The rate shall be for a unit of one sq. metre.

15.20.(A)(III) Providing asbestos cement sheets roofing fixed with G.I. plain and bitumen washers complete excluding the cost of purlins, rafters and trusses: 6 mm. thick corrugated sheets.**1.0. Materials and Workmanship**

The relevant specifications of item No. 15.20 (A)(1) shall be followed except that the thickness of AC. sheats shall be 6 mm.

2.0. Mode of measurements and payment

2.1. The relevant specifications of item No. 15.20 (A)(1) shall be followed.

2.2. The rate shall be for a unit of one sq. metre.

15.25.(D) Providing and fixing ridges and hips in asbestos cement sheets roofing with G.I. 'J' or 'U' hook, bolts and nuts 8 mm. ida. G.I. plain and bitumen washers complete. North light adjustable ridges.**1.0. Materials**

1.1. The ridges and hips of Asbestos cement sheets roofing shall conform to **M-24**.

2.0. Workmanship

2.1. The relevant specifications of item 15.20 (A) (f) shall be followed except that the work is to be carried out for ridges and hips in A.C. sheet roofing.

2.2. The ridges shall be laid as per manufacturer's instructions with rolls of the two wings in case of adjustable ridges, fitting closely and with a separation of serrated ridges registering correctly with the sheet underneath. The staggered lapping of two wings of adjustable ridge section and the lap between the adjustment pieces on the same wing of ridges shall be as per manufacturer's instructions The end portion of the wing of the adjustable ridges which project beyond the verges of the roof shall be cut and trimmed off neatly.

2.3. Hips :

In laying hip pieces, serrations to suit the corrugations in the sheets below should be cut in them so that they shall be snug fit over the sheets. The wings of ridges shall be fixed to the sheet below with seam bolts and nuts 8 mm. dia. G.I. 'J' or 'L' hook bolts and bitumen and G.I. washers which fix the sheets to the purlins. In addition, in north light adjustable ridges, the roll of the two wings shall be jointed together at their crown, with 8 mm. dia G.I. seam bolts and nuts at the rate of two numbers per pair wings. Each seam bolt shall be provided with one bitumen and a pair of G.I. washers. Where the plain wing angular or plain C.C. (1:2:4) up to a full length of the overlaps. The exposed face shall be finished perpendicular to the sheeting. Wings of hips shall be fixed to the roof members below with the same 8 mm, dia. G.I. 'J' or 'L' bolts end nuts which fix the sheets to the member. In addition, they shall be secured to the sheet below with 8 mm. dia G.I. seam bolts, nuts and washers so that taken together with hook bolts, there shall be bolt on each wing at least at every fifth corrugation of the sheets below in case of corrugated and at least every second corrugation of the sheet below in case of semi corrugated sheets. Each seam bolt shall be provided with one bitumen and pair of G.I. washers.

3.0. Mode of measurements & payment

3.1. Measurements of ridges, hips and other accessories shall be for finished work and the length shall be taken along the centre line. The lap shall not be measured. The under lap of ridges under expansion joint pieces shall be measured.

3.2. The rate of ridges and hips shall not include the cost of expansion joint pieces, closing of gap between plain ridge and the sheet corrugation with concrete.

3.3. The rate shall be for a unit of one running metre.

15.26. Filling cement concrete 1:2:4 (1 cement : 2 coarse sand : 4 graded stone aggregate 12.5 mm. nominal size) in gaps of A.C. sheet corrugation and wing of ridges. 1.0.

Materials

Water shall conform to M-1. Cement shall conform to M-3. Coarse sand shall conform to M-6 Stone grit shall conform to M-8.

2.0. Workmanship

2.1. The relevant specifications of item No. 5.4.1 of C.C. shall be followed except that the work shall be for filling gaps of AC. sheet corrugation and wings of ridges.

3.0. Mode of measurements & payment

3.1. The measurements of filling gaps in ridges, hips of A.C. sheet corrugation and wings of ridges shall be for finished work. The length shall be measured along the centre line.

3.2. The rate shall be for a unit of one running metre.

15.27 (III) Providing and fixing asbestos cement roofing accessories v/ith galvanised iron 'J' or 'L' hook bolts and nuts, G.I. plain and bitumen washer etc., complete : North light and ventilator curves.

1.0. Materials and Workmanship

1.1. The relevant specifications of item No. 15.10 (I) shall be followed except that the work is carried out for accessories for asbestos cement roofing north light and ventilator curves.

1.2. The accessories such as north light and ventilator curves shall be laid and secured with same G.I. hook bolt to secure the sheets to the roof, or with separate G.I. hook bolts to the roof members below and/ or with 8 mm. dia. G.I. bolts nuts and washers to the sheeting, generally as per manufacturer's written instructions.

2.0. Mode of measurements & payment

2.1. The relevant specifications of item No. 15.25 (D) shall be followed.

2.2. The rate shall be for a unit of one running metre.

15.29.(I) Providing and fixing asbestos cement socketed half eaves gutter with bolts, nuts, bitumen washer etc. and flat iron brackets 40 mm. x 3 mm. size including asbestos rope and plastic roofing compound in joints complete : 150 mm. nominal size.

1.0. Materials & Workmanship

1.1. The relevant specifications of item No. 15.1Q(i) shall be followea except thai the asbestos cement socketed half round eaves gutter shall be provided. The size of gutter shall be 150 mm. nominal.

1.2. Gutters shall be laid with a minimum fall of 1 in 120 which should be increased where possible. Gutters shall be true to line and **slope** and shall be laid with requisite accessories such as drop ends, stop ends, nozzles, m angles and union slips, as directed. The size of outlet of drop ends and nozzles shall be the same as the size of rain water pipe into which they discharge water. Gutters and their accessories shall be supported by m.s. flat/iron bracket. Where these are required to be fixed to the side of rafter they shall be fixed with 40 mm. by 3 mm. section bent to shape and fixed rigidly to the sides of the rafter with 3 Nos. of 10 mm. dia. bolts, nuts and washers. The brackets shall overlap the rafter not less than 300 mm. and connecting bolts be 115 mm. centres.

1.3. Where the brackets are to be fixed with purlins, these shall consist of 40 x 3 mm. M.S. flat iron bent to shape with one end turned at a right angle and fixed to the purlins face with a 10 mm. dia bolt, nut and washer. The perpendicular overhang portion of 40 mm. x 3 mm. bracket shall be stiffened by another 40 x 3 mm. flat bent to right angle shape with its longer leg connected to the bracket with two numbers of 6 mm. dia.-M.s. bolts nuts and washers and its shorter legs fixed to the face of purlins with one number 10 mm. dia bolt, nuts and washers. The overhang of the vertical portion of the flat iron bracket from the face of the purlin shall not exceed 225 mm.

1.4. Requisite slope in the gutter shall be given in the line of bracket. The brackets shall be placed at not more than 900 mm. centres.

1.5. The gutters shall be fixed to the brackets with 2 Nos. 8 mm. G.I. seam bolts and nuts, each bolt and nut being equipped with a pair of bitumen and G.I. washers. These connection bolts shall normally be above the water line of the gutter.

1.6. Spigot and socket end of gutters of socketed half round gutter and their accessories shall be connected together at their laps with one row of 8 mm. dia. G.I. bolts and nuts. Each of the bolts and nuts shall be provided with a pair of bitumen and a pair of G.I. washers. The gap between socket and spigot shall be packed with approved plastic roofing compound and flanked on the both sides with 6.35 mm. dia asbestos rope. The connecting G.I. Bolt shall be then tightened so that the lapped joint becomes leak-proof. The outer face of packed asbestos rope shall not be further than 6 mm. from the edges of the spigot and socketed ends. Where both ends of gutters and / or their accessories to be connected together are spigot ends, they shall be laid as butt jointed with 1.5 mm. gap in between over union clips. The union clips connected to the two butt ends of the gutter or other sections with two rows. The gap between union clips and ends of gutter sections or accessories shall be packed with plastic roofing compound flanked with edges of 6.35 mm. dia asbestos ropes as before. The whole joint shall be made leak-proof by tightening the bolts.

2.0. Mode of measurements & payment

2.1. The asbestos socketed half round eaves gutter shall be measured for finished work and the length shall be measured along the centre line.

2.2. The rate of gutters shall include the cost of providing and fixing accessories such as drops ends, stop ends, nozzles, and fixing union clips together with bolts, nuts and washers.

2.3. The rate shall be for a unit of one running metre.

15.29.(11) Providing and fixing Asbestos cement socketed half round eaves gutters with bolts, nuts, bitumen washers etc. and flat iron brackets 40 mm x 3 mm. size including Asbestos rope and plastic roofing compound in joint etc. complete. 300 mm. nominal size.

1.0. Materials & Workmanship

1.1. The relevant specifications of item No. 15.29 (I) shall be followed except that the size of the Asbestos socketed eaves half round gutter shall be 300 mm. nominal size.

2.0. Mode of measurements & payment

2.1. The relevant specifications of item No. 15.29(1) shall be followed.

2.2. The rate shall be for a unit of one running metre.

15.51. Tiled roofing with Mangalore pattern roof tiles including teak reefers of size 50 mm. x 25 mm. 1.0. Materials (I) Mangalore pattern roof tiles shall conform to M-25, (2) Teak wood

batten shall conform to M-29.

2.0. Workmanship

2.1. Laying

The maximum distance between centre to centre of rafters shall be not more than 500 mm. Teak wood reefers 50 mm. x 25 mm. be nailed to each rafter at central distances suited to the size of the tiles by

means of nails 50 mm, long. The reepers shall be of well seasoned teak wood and shall be straight pieces of uniform size and colour and not shorter than the length necessary to cover at least four rafter. The under face and sides of the reepers shall be planned before fitting up. Joints shall come over the rafter. The joints of two adjacent rows of reepers shall not come over the same rafter. At the eaves, there shall be two reepers of such thickness and shape that the uniformity of the top slope of the roof shall be preserved.

2.2. The work of valleys shall be executed as under :

Galvanised iron sheet 1200 mm. wide and 1.25 mm. thick shall be used for valleys. The sheet shall be extended by about 450 mm. under the tiles on either side in a depth of 100 mm. at centre. The sheet shall be carried 75 mm. into the wall and set with cement mortar unless flushing is specified. The laps, if any, on the slope shall be 300 mm. The sheets shall be laid over the reepers and nailed. Two reepers 50 mm x 25 mm. each shall be fixed over the galvanised iron sheet 150 mm. away from the centre line of the valley, on either side to keep the tiles and mortar from falling into the gutter of the valley.

2.3. Laying ;

The tiles shall be laid from the eaves towards the fidges after fitting of the reepers, the rebate of the tiles resting fully against the reepers. The joints of the hips and ridges tiles and also those between them and the plain tiles shall be set in and well grouted with lime mortar and the mortar surface painted and finished off with a mixture of red paint and port land cement or preserve informality of colour. The finished slope of roof shall be uniform from ridges to eaves. The eaves line shall be perfectly straight, horizontal and parallel to each other. The end over eaves shall be protected by lime borders and neatly finished.

2.4. At the side of valleys and for 230 mm. on either side of the roof at valleys' cement plastering 12 mm. thick shall be done to prevent the rain water from the gutter leaking by the sides of valleys.

2.5. At the eaves, wide tie shall be placed over the ends of the last tiles and secured by means of galvanised iron washers and screws 25 mm. into the rafter to prevent tiles from being blow up. Care shall be taken to put the screws in the ridges and not in the gutter or the tiles, Where full tiles are not necessary, half tiles manufactured for the purpose shall be used.

3.0. Mode of measurements and payment

3.1. The measurement of the roof shall be taken for finished work for superficial area flat in the plane of the roof and not girthed. Laps shall not be measured.

3.2. No deduction in measurements of roofed shall be made for openings of area up to 0.40 sq. mt. nor shall any extra be paid for labour and wastage in forming such openings.

3.3. The rate includes the cost of all materials and labour including ridges, hips, eaves and bottoms.

3.4. The rate shall be for a unit of one square metre.

15.75 Providing and fixing five courses water proofing treatment with bitumen felt consisting of second and fourth course of blown bitumen or/and residual bitumen applied hot 1.20 kg./sq. mt. of area for each course and first course with fiber base bitumen saturated underlay type and third course with fibre base self finished felt type 2 Grade-I, fifth and final course of stone grit 6 mm. and down size or pea sized gravel spreaded at 0.008 cum/sq.mt. including preparation of surface, excluding grading complete.

1.0. Materials

The tar felt shall conform to M-76. The bitumen primer shall conform to I.S. 3388-1965. The bitumen shall conform to I.S. 702-1961. The grit or gravel shall conform to **M-8**.

2.0. Workmanship

2.1. Preparation of surface :

2.1.1. Well defined cracks other than hair cracks in the roof structure shall be cut to 'V' section cleaned and filled up flush with cement sand slurry or with bitumen conforming to I.S. 702-1961. The surface to be treated shall have minimum slope of 1 in 120. The grading shall be carried out prior to the application of water proofing treatment by cement mortar or lime surkhi mortar or as specified in description of item.

2.1.2. The surface or roof, part of parapet and gutters, drain mouths etc. over which the water proofing treatment is to be applied shall be cleaned of all foreign matter such as funguses, moss and dust by wire brushing and dusting.

2.1.3. Drain outlet shall suitably placed with respect to the roof gradient to ensure rapid drainage and prevent local accumulation of water on the roof, surface, masonry drain mouth shall be widened sufficiently and rounded with cement mortar,

2.1.4. For cast iron drain outlets, a groove shall be cut all round to touch the treatment.

2.1.5. When a pipe passes through a roof on which water proofing treatment is to be laid a cement concrete angle fillet shall be built round it and the water proofing treatment taken over the fillet.

2.1.6. In case of parapet wall over 450 mm. in height for trucking in the water proofing treatment a horizontal groove 75 mm. wide and 65 mm. deep at minimum, height of 150 mm. above roof level shall be left in the vertical face at the time of construction. The horizontal face of the groove shall be shaped with cement mortar 1:4.

2.1.7. In case of low parapet where the height does not exceed 450 mm. no groove shall be provided and the water proofing treatment shall be carried right over the top.

2.1.8. In case of existing R.C.C. and stone and vertical face of the parapet wall, a fillet 75 mm. in radius shall be constructed.

2.1.10. At the drain mouths the fillet shall be suitably cut back and rounded off for easy application of water proofing treatment and easy flow of water.

2.1.11. Outlet at every low dividing wall about less than 300 mm. in height cut open to full depth and the bottom and the sides shall be rounded smooth and corners rounded off for easy application of water proofing treatment.

2.2, Priming coat :

2.2.1. Bitumen primer shall conform to IS. 3385-1965. A priming coat consisting of bituminous solution of low viscosity shall be applied with brush on the roof and wall surface at specified weight per unit area to assist adhesion of bonding materials as specified in the description of the item.

2.2.2. Where a floating treatment for water proofing with self finished bitumen felt is required i.e. where water proofing treatment is required to be isolated from the roof structure, a layer of bitumen saturated felt (under lay) shall be spread over the roof surface and tucked into the flashing grooves. To keep the underlay free from the structure nonbonding materials shall be used below underlay. Overlapping to the adjoining strip of underlay shall be minimum of 75 mm. at sides and 10 mm. at ends, and shall be sealed with the same bonding materials, as used for self finished felt treatment. The underlay shall be of type i saturated felt conforming to IS. 1322-1970.

2.3. Laying of Felt :

2.3.1. The self finished tar felt shall be cut to the required lengths, brushed clean of dusting materials, laid out flat on the roof to eliminate curls and subsequent stretching. The felt shall be laid in lengths running at right angles to the direction of run off gradient commencing at the lowest level and working up to crest, so that the lower laps of the adjacent felt layer offer minimum obstruction to the flow of water. The felt shall not be laid in a single piece of very long lengths as it is likely to shrink. 6 to 8 metres are suitable length. The roof shall be cleaned and dried before the felt treatment is begun. Each length shall be laid in position and rolled up for a distance of half its-lengths. The hot bonding materials heated to correct working temperature as specified by manufacturer shall be poured on the roof across the full width of the felt as the latter is steadily unfolded and pressed down. The excess of bonding materials which squeezes out at the ends shall be removed as the laying proceeds. The pouring shall be supervised so that the correct weight of the bonding materials as per unit area is spread uniformly over the surface. When the first half of the tar felt has been bonded to the roof, the other half shall be rolled up and then unrolled on the hot bonding materials in the same way. Subsequent strips shall also be laid in the same manner. Each strip shall overlap the preceding one by at least 75 mm. at the longitudinal edges and 100 mm. at the ends. All overlaps shall be firmly bonded with hot bitumen. Streaks and trailing of bitumen near edges or laps shall be leveled by heating the overlaps with blow lamp and leveling down unevenness.

2.3.2. Third layer of bonding materials in four course treatment shall be carried out in similar manner after the flashing has been complete.

2.3.3. Water proofing treatment shall be carried out in the drain pipe or out-lets by at least 100 mm. The Water proofing treatment laid on the surface shall overlap the upper edge of water proofing treatment in the drain outlets by at least 100 mm. Flashing felts shall be laid as flashing. Wherever junction of vertical horizontal surfaces occurs longitudinal laps shall be 100 mm. The lower layer of flashing felt shall overlap the roofing felt by 100 mm on vertical and sloping faces. Last course of flashing should not be of stone grit or pea sized gravel but it shall be replaced by providing two coats of bitumen solution of approved quality.

2.3.4. The lower edge of flashing shall overlap the flat portion for the roof and the upper edge of the flashing shall be trucked into the horizontal groove 75 mm. thick wide, **65 mm.** deep provided at minimum height of 150 mm. from top of the roof surface. The flashing treatment shall be firmly held in place in the grooves with wooden wedges at intervals and the grooves shall be filled with cement mortar 1:4 (1 cement : 4 coarse sand) or cement concrete (1:2:4) (1 cement : 2 coarse sand : 4 graded stone aggregate 6 mm. nominal size) and surface finished smooth with the rest of wall. The cement work shall be cured of bituminous solution shall be applied on the vertical and sloping surface of flashing.

2.3.5. After the top flashing felt layer has been laid, the penultimate layer of bonding material shall be applied over the roofing felt and horizontal overlap, and vertical and sloping surfaces of flashing shall be spread uniformly over the hot bonding materials on the horizontal roof surface and pressed into it with wooden roller.

2.3.6. The material for surface finish shall be spread as described in the item over top layer.

2.3.7. If ballooning occurs the defects may be rectified as under.

2.3.8. Remove the gravel on the ballooned surface. The cut open and squeeze out the trape vapour by firm pressure applied by hand, seal the bitumen felt so lifted back on the surface by applying additional bitumen, finally seal the cut with piece of bitumen felt with bitumen application.

3.0. Mode of measurements & payment

3.1. The measurements for this item shall be taken as under :

(a) Water proofing of roof with bitumen shall be measured in sq. mt. length and breadth shall be measured correct to centimeter.

(b) Measurement shall be taken for the superficial area of roofing and flashing treatment including flashing over the parapet wall, low dividing walls and expansion joints and at the pipe projection etc. Overlapping and tucking into flashing grooves shall not be measured.

(c) Slopping and vertical surface of water proofing treatment shall be measured under the four or five course treatment as the case may be irrespective of the fact that the final course of grit or gravel is replaced by bitumen primer.

(d) In measurements, no deductions shall be made for either openings or recesses for chimney stacks, roof lights etc. for areas up to 0.40 sq. mt. not anything extra shall be paid for extra labour and materials in forming such openings. For similar area exceeding 0.40 sq. mt. deduction shall be made in measurements for full opening but nothing extra shall be paid for extra labour and materials in forming such openings.

(e) The grading (coba bedding) shall be paid separately but cleaning of surface and treatment shall not be measured or paid separately.

3.2. The rate includes cost of all materials and labour.

3.3. The rate shall be for a unit of one sq. metre.

15.87(A) Providing and fixing on wall face C.I. rain water pipe including filling the joints with spun yarn soaked in neat cement slurry and cement mortar 1:2 (1 cement : 2 fine sand) 75 mm. dia.

1.0. Materials

Water shall conform to M-1. The C.I. rain water pipes and fittings shall conform to M-68. Cement mortar shall conform to **M-11.**

2.0. Workmanship

2.1. C.I. rain water pipes shall be of the specified diameter and shall be in full lengths of 1.8 metres including socket ends of the pipes unless shorter lengths are required at junction with fittings,

2.2. Fixing :

The pipe and fittings shall be fixed in vertical alignment unless otherwise specified and shall be secured to the walls at joints with M.S. clamps. The clamps shall be M.S. sheet 30 mm. bent to required shape and size so as to fit tightly on the socket of pipe when tightened with screw bolts. It shall be formed out of two semi-circular pieces, hinged with 6 mm. dia M.S. pin on one side and provided flanged ends on the other side with holes to fit in the screw bolt and nut 40 mm. long. The clamps shall be provided with hook made out of 275 mm. long, 10 mm. dia M.S. bar invested to the ring at the centre of one semicircular piece. The clamps shall be fixed to the walls. The clamps shall be kept above 25 mm. clear of finished face of wall so as to facilitate cleaning and painting the pipes.

2.3. The pipe shall be fixed vertically. The spigot of the upper pipe shall be properly fitted in the socket of the lower pipe such that there is uniform annular space filling with the jointing material. The annular space between the spigot and socket shall be filled with, a few turns of spun yarn soaked in cement slurry or with stiff cement mortar 2:1 (1 cement : 2 fine sand) well pressed with caulking tools and finished smooth at top at an angle of 45°, sloping up. The joint shall be kept wet at least for 7 days by tying four fold of gunny bag to pipe and keeping it moist constantly.

3.0. Mode of measurements & payment

3.1. The relevant specifications of item No. 15.93(B) of A.C. rain water pipes shall be followed except that the C.I. rain water pipe shall be fixed.

3.2. The rate shall be for a unit of one running metre.

15.88.(A) Providing and fixing M.S. Holder bat clamps of approved design to C.I. or S.C.I. pipes embedded and including cement concrete blocks (100 mm. x 100 mm. size) in 1:2:4 (1 cement : 2 coarse sand : 4 graded stone aggregate 20 mm. nominal size) and cost of cutting holes and making good the wall etc. complete : 75 mm. dia.

1.0. Materials of Workmanship

1.1. The relevant specifications of item no. 15.94(B) shall be followed except that the M.S. holder bat clamps of approved design shall be C.I. rain water pipe-75 dia.

1.2. The bat clamps shall be fixed as directed with C.C. blocks of 100 mm. x 100 mm. The relevant specification of item No. 5.4.1. shall be followed for concrete work.

2.0. Mode of measurements and payment

2.1. The bat clamps of M.S. holder suitable for 75 mm. dia shall be measured for finished item,

2.2. The rate includes cost of all materials and labour etc. required for satisfactory completion of this item.

2.3. The rate shall be for a unit of one number.

15.90(A) Providing and fixing and embedding sand C.I. rain water pipe in the mason surrounded with 12 mm. thick cement mortar of the same mix as that of masonry : 75 mm. dia. pipe.

1.0. Materials

Water shall conform to M-1. Cement mortar shall conform to M-11. The C.I. pipe and fittings shall conform to M-68,

2.0. Workmanship

2.1. The relevant specifications of item No. 15.87 (A) shall be followed except that C.I. pipe 75 mm. dia shall be embedded in masonry surrounded with 12 mm. thick cement mortar.

2.2. The pipes shall be fixed in the masonry work as it proceeds. The pipe shall be kept vertical or to the line as directed. The pipe shall have minimum surroundings of 12 mm. thick cement mortar at every portion of external surface. The length shall be caulked with spun yarn and cement mortar as soon as the next length of pipe is placed in position. The socket end of the pipe shall be kept closed till the next length of pipe is fitted and jointed to prevent any brick-bats or concrete or pieces of wood falling in and cocking the pipes.

3.0. Mode of measurements and payment

3.1. The relevant specifications of item No. 15.87 (A) shall be followed:

3.2. The rate shall be for a unit of one running metre.

15.93(B) Providing and fixing on wall face asbestos cement rain water pipe including jointing with spun yarn soaked in bitumen and cement mortar 1:2 (1 cement : 2 coarse sand) complete : 80 mm. dia.

1.0. Materials

1.1. Asbestos cement pipes of 80 mm. dia shall conform to I.S. 1626-1960 for pipes fixed on wall face. A.C. pipe shall conform to **M-74**.

2.0. Workmanship

2.1. Asbestos cement rain water pipes and fittings shall be of the diameter, size and type specified in the item. The pipe shall be full lengths of 2 metre as far as possible. All the pipes shall be fixed on wall face at locations indicated on drawings or as ordered by the Engineer-in-charge. Pipe shall be secured to face of wall below all joints by M.S. clamps with wooden gutties.

2.2. The spigot of the upper pipe shall be properly fitted into the socket of the lower pipe such that there is uniform annular space for fitting with the jointing materials. One third depth of annular space between the

item. The pipe shall be full lengths of 2 metre as far as possible. All the pipes shall be fixed on wall face at locations indicated on drawings or as ordered by the Engineer-in-charge. Pipe shall be secured to face of wall below all joints by M.S. clamps with wooden gutties.

2.2. The spigot of the upper pipe shall be properly fitted into the socket of the lower pipe such that there is uniform annular space for fitting with the jointing materials. One third depth of annular space between the socket and the spigot shall be filled with spun-yarn soaked in bitumatic jointing compound and shall be pressed home by means of caulking tool. The remaining 2/3 depth of the joints shall be filled in with stiff cement mortar 1:2 and shall be pressed with caulking tool and finished smooth at top at an angle of 45 sloping up.

3.0. Mode of measurements and payment

3.1. The pipe shall be measured including all fittings along its length in running metre. No allowance shall be made for the portion of pipe length entering the sockets of the adjacent pipe or fittings.

3.2. The rate includes the cost of all materials and labour involved in all the operations including jointing.

3.3. The rate shall be for a unit of one running metre. '

15.93.(C) Providing and fixing on wall face asbestos cement rain water pipe including jointing with spun yarn soaked in bitumen and cement mortar "1:2 (1 cement : 2 coarse sand) complete : 100 mm. dia.

1.0. Materials and Workmanship

1.1. The relevant specifications of item No. 15.93 (B) shall be followed except that the diameter of pipes shall be 100 mm.

2.0. Mode of measurements & payment

2.1. The pipe shall be measured including all fittings along its length in running metre. No allowance shall be made for the portion of pipe length entered into the sockets of the adjacent pipe or fittings.

2.2. The rate includes the cost of all materials and labour involved in all the operations including jointing.

2.3. The rate shall be for a unit of one running metre.

15.94.(B) Providing and fixing for A.C. pipe on wall plugs and standard holder bat clamps comprising of two semi circular halves of flat iron and cast iron base screwed on wooden plugs : 80 mm. dia.

1.0. Materials and workmanship

1.1. The bat clamps shall consist of a iron base with a projecting 1 shaped lay, teeth web of which the semicircular halves of the flat iron clamps are bolted. The base on the holder bat clamp shall be screwed on a pair of wooden plugs fixed in the wall with screw slotted driven through the holes in the base. The screws shall be not less than 75 mm. long for 80 mm. diameter pipes and 100 mm. diameter pipes. The plugs shall be fixed in the wall to a depth of 150 mm. in cement mortar 1:2 centrally to the holes in the base of the bat clamps and with their front face projecting to such a length from the brick face that when the bat clamps is fixed, the outer base of its base shall be flush with the plaster face of the wall. The plugs shall be 110 mm. x 50 mm. wide at face increasing to 160 mm. x 70 mm. width at rear and shall be 70 mm. deep through out.

2.0. Mode of measurement & payment

2.1. The work shall be measured on number basis of clamps prescribed with accessories including cost of all materials and labour involved in all the operation including jointing etc. complete fixing in position etc. complete.

2.2. The rate shall be for a unit of one number.

15.94 (C) Providing and fixing for A.C. pipe on wall plugs and standard holder bat clamps comprising of two semi circular halves of flat iron and cast iron base screwed on wooden plugs : 100 mm. dia.

1.0. Materials and workmanship

1.1. The relevant specifications of item No. 15.94 (B) shall be followed except that the standard holder bat clamps shall be for A.C. pipe of 100 mm. dia.

2.0. Mode of measurements and payment

2.1. The work shall be measured on number basis of clamps including cost of all materials and labour involved in all the operation including jointing, fixing in position etc. complete.

2.2. The rate shall be for a unit of One Number.

15.95.(A) Providing and fixing on wall face asbestos cement fittings for rain water pipe including jointing with spun yarn soaked in bitumen and cement mortar 1:2 (1 cement : 2 coarse sand). Bend of required degree. 80 mm. dia without door. 100 mm. dia. without door.

1.0. Materials

1.1. The bend of required degree and size as specified in item shall be of best quality and made as approved by the Engineer-in-charge. The fittings shall conform to I.S. 1626-1960.

2.0. Workmanship

2.1. The fitting (bend of required degree) shall be fixed as per relevant specifications of item No. 15.93 (B), except that the A.C. bends of required degree shall be provided instead of pipe.

3.0. Mode of measurements and payment.

3.1. The rate shall be for a unit of One Number.

15.95.(B) Providing and Fixing on wall face asbestos cement fittings for rain water pipe including jointing with spun yarn soaked in bitumen and cement mortar 1:2 (1 cement: 2 coarse sand) off set 50 mm. (2) 80 mm. dia. (3) 100 mm. dia.

1.0. Materials & Workmanship

1.1. The relevant specification of item No. 15.95 (A) shall be followed except the off set 50 mm. of specified size of A.C. pipe shall be used instead of bends.

2.0. Mode of measurements & payment

2.1. The rate shall be for a unit of One Number

15.95.(C) Providing and fixing on wall face asbestos cement fittings for rain water pipe including jointing with spun yarn soaked in bitumen and cement mortar 1:2 (1 cement : 2 coarse sand) off set 75 mm. (2) 80 mm. dia (3) 100 mm. dia.

1.0. Materials & Workmanship

1.1. The relevant specifications of item No. 15.95 (A) shall be followed except that off-set 75 mm. of specified size of A.C. Pipe shall be provided instead of bends.

2.0. Mode of measurements & payment

2.1. The rate shall be for a unit of One Number.

15.95.(J) Providing and fixing on wall face Asbestos cement fittings for rain water pipe including jointing with spun yarn soaked in bitumen and cement mortar 1:2 (1 cement: 2 coarse sand) junction equal angle. (3) 80 mm. dia without door (5) 100 mm. dia. without-door.

1.0. Materials and workmanship

The relevant specifications of item 15.95 (A) shall be followed that junction of equal of angle of specified size of A.c. pipe shall be provided instead of bends.

2.0. Mode of measurements & payment

2.1. The rate shall be for a unit of One Number.

15.95.(K) Providing and fixing on wall face Asbestos cement fittings for rain water pipe including jointing with spun yarn soaked in bitumen and cement mortar 1:2 (1 cement: 2 coarse sand) : junction of equal double angle. (3) 80 mm. dia. without door (5) 100 mm. dia. without door.

1.0. Materials and workmanship

1.1. The relevant specification of item 15.95 (A) shall be followed except that junction of equal double angles of A.C. rain water pipe of specified size shall be provided instead of A.C. Bend.

2.0. Mode of measurement & payment

2.1. The rate shall be for a unit of One Number.

15.95.(L) Providing and fixing on wall face Asbestos cement fittings for rain water pipe including jointing with spun yarn soaked in bitumen and cement mortar 1:2 (1 cement: 2 coarse sand) : Standard shoe. (2) 80 mm. dia. (3) 100 mm. dia.

1.0. Materials and workmanship

1.1. The relevant specification of item No. 15.95 (A) shall be followed except that the standard shoe of A.C. pipe of specified size shall be provided instead of bend.

2.0. Mode of measurement & payment

2.1. The rate shall be for a unit of One number.

SECTION -16

Ceiling Lining

16.3.(A) Providing and fixing wooden planks ceiling with tongued and grooved jointing and Wood screws (Frame work and cover fillets to be measured and paid separately) : Indian Teak Wood (i) 12 mm. thick (ii) 20 mm. thick (iii) 25 mm. thick.

1.0. Materials

1.1. The Indian Teak wood shall conform to M-29.

2.0. Workmanship

2.1. General

The planks shall be clean sawn in the direction of the grain, cut square and straight. Each plank shall have tongued and grooved jointing. On exposed faces, it shall be planed for full face.

2.2. The frame for supporting the ceiling may be wooden or metal and the size and the other details of frame work shall be as directed. Suspenders of Ms. angles or other sections may be used for suspending the frame. Use of wooden suspenders shall be permitted. The bottom surface of the frame shall be checked and corrected to true surface and slope.

2.3. Fixing :

Planks of a specified timber and thickness shall be used. The width of the planks shall not be more than 100 mm. up to 20. mm. thick planks and 150 mm. for planks above 20 mm. thick and length shall not exceed 3 metres. The planks shall be of uniform width except in the first and last lines of planks adjacent to the two walls where remaining additional odd width shall be adjusted equally on both sides. The minimum, length of planks in finished work shall be such that it will span at least two spacings of the supporting frame work except where shorten lengths are unavoidable. The planks shall be planed true on the exposed sides.

2.4. The longitudinal edges of the planks shall be jointed with tongued and grooved type joints as described in the item.

2.5. The outer lines of planks shall be accurately fixed parallel and close to be wall Each subsequent plank shall be carefully jointed up. The plank shall be fixed to the frame above with two screws at each and joints of frame and one at every intermediate joint. (The screws shall not be thinner than designations 8 and of a length not less than twice the thickness of the boards). The screws shall be counter sunk and the screw holes filled with putty or sloping out way. The unexposed face of planks shall be treated with wood preservative before the board is fixed.

3.0. Mode of measurement & payment

3.1. The supporting frame, cover fillets, and suspenders shall not be included in rate of ceiling.

3.2. No deductions in measurements shall be made for opening not exceeding 0.40 sq. m. and no extra payment shall be made for forming such openings.

3.3. Each type of work in ceiling shall be measured separately.

3.4. The rate shall be for a unit of One sq. metre.

16.4. Providing and fixing Fibre insulation board lining with butt jointing and nails (Frame work and cover fillets to be measured and paid separately) (i) 12 mm. thick (ii) 18 mm. thick (iii) 25 mm. thick.

1.0. Materials

1.1. The fibre insulation board of specified thickness shall conform to Is. 3348-1965.

2.1. Fixing :

The work shall be carried out as per detailed drawings for panel arrangements.

2.2. All boards are subject to slight movements due to moisture and temperature changes, and this shall be allowed for in fixing. Preferably the board shall be stored up for atleast 24 hours before use in the same environment as the one in which they are to be fixed.

2.3. Frame work :

The studs and grounds for fixing the boards shall be spaced at 300 mm. to 450 mm. centres both ways the actual spacing selected depending on the width of the cut board in the panel arrangements. All edges of the boards shall be supported. Intermediate supports shall be provided at dado heights for picture rails and cornices etc

2.4. Planked battens 40 mm. x 20 mm. shall be used for grounds on solid walls. The batten shall be plugged to wall as described under. The batten shall be fixed on tapering plugs with 50 mm. long wood screws. The tapering plug shall be trapezoidal in shape having base 50 x 50 mm. at bottom 38 x 38 mm. at top with depth of 50 mm. Plugs shall be embedded in CM. 1 : 3 and shall be placed at 450 x 500 mm.

centres. The plugs shall be treated with coal tar and battens shall be treated with wood preservative before use. On uneven wall faces the battens shall be plugged and fitted with packing pieces at the back where necessary. The frame shall be treated with wood preservative before boards are nailed on. Nailing shall be done by nails having a shank diameter of 2.5 mm. and head diameter of about 8 mm. Nails shall have length as per requirements. The nails shall be placed at supports at 100 mm. to 150 mm. centre to centre and at edges 75 mm. centres. Minimum clearance for nails from edges shall be 10 mm. The nails shall be rustless where the nail heads are exposed. Where the joints are to be covered with beading, felt headed (clout) nails shall be used instead of lost head nails.

3.0. Mode of measurements and payment

3.1. The relevant specifications of item No. 16.3. (A) shall be followed.

3.2. The rate shall be for a unit of One sq. metre.

16.13(1) Providing and fixing plywood lining with butt jointing and nails (frame work and cover fillets to be measured and paid for separately) 6 mm. thick ply.

1.0. Materials : 6 mm. thick plywood shall conform to M-37.

2.0. Workmanship

The relevant specifications of item 16.4 shall be followed except that 6 mm. thick plywood shall be fixed in lining.

3.0. Mode of measurements and payment

3.1. The relevant specifications of item 16.4 shall be followed.

3.2. The rate shall be for a unit of One sq. metre.

16.13(11) Providing and fixing plywood lining with butt jointing and nails (frame work and cover fillets to be measured and paid for separately) 9 mm. thick ply.**1.0. Materials & Workmanship**

1.1. The relevant specifications of item No. 16.13 (I) shall be followed except that the thickness of plywood to be fixed shall be 9 mm.

2.0. Mode of measurements & payment

2.1. The relevant specifications of item No.16.4 (I) shall be followed.

2.2. The rate shall be for a unit of One sq. metre.

16.21(I) Providing and fixing plain asbestos sheet lining with butt jointing and wood screws (frame work and cover fillets to be paid for separately), Class-A-6.5 mm. thick.**1.0. Materials**

1.1. Plain A.C. Sheets 6.5. mm. thick shall be conform to M-24.

2.0. Workmanship

2.1. The relevant specifications of item No. 16.4. shall be followed except that the plain A.C. sheets class A of 6.5 mm. thickness shall be fixed in lining.

2.2. In fixing asbestos cement sheets, care shall be taken to avoid rigid fixing as this may cause cracking if the supporting structure expands or shrinks. The sheet shall be fixed with wood screws to wooden ground

and the screw holes shall be drilled slightly longer than the screws. Asbestos sheet may also be advantageously fixed on to walls with cement plaster backing. The screws shall be fixed at 150 mm. to 200 mm. at supports. The boards shall be fitted either with wooden cover fillets or asbestos strips as described in item.

3.0. Mode of measurement and payment

3.1. The relevant specifications of item No. 16.4 shall be followed.

3.2. The rate shall be for a unit One sq. metre.

16.21 (II) Providing and fixing plain asbestos sheet lining with butt jointing to wood screws (frame work and cover fillets to be paid for separately), Class-B-5 mm. thick.

1.0. Materials & Workmanship

1.1. The relevant specifications of item No. 16.21 (I) shall be followed except that the plain A.C. sheet of Class-B 5 mm. thick shall be fixing in lining.

2.0. Mode of measurements & payment

2.1. The relevant specifications of item No. 16.21 (I) shall be followed.

2.2. The rate shall be for a unit of One sq. metre.

SECTION-17

Plastering and Paints

17.58 (I) 10 mm. thick cement plaster in single coat on fair side of brick concrete walls for interior plastering up to floor two level and finished even and smooth in (i) C. M. 1:3.

1.0. Materials

1.1. Water shall conform to M-1. The cement mortar of proportion 1:3 shall conform to **M-13**.

2.0. Workmanship

2.1. Scaffolding:

Wooden bullies, bamboos, planks, trestles and other scaffolding shall be sound. These shall be properly examined before erection and use. Stage scaffolding shall be provided for ceiling plaster which shall be independent of the walls.

2.2. Preparation of back-ground :

2.2.1. The surface shall be cleaned of all dust, loose mortar droppings, traces of algae, efflorescence and other foreign matter by water or by brushing. Smooth surface shall be toughened by wire brushing if it is not hard and by hacking if it is hard. In case of concrete surface, if a chemical retarder has been applied to the form work, the surface shall be roughened by wire brushing and all the resulting dust and loose particles cleaned off and care shall be taken that none of the retarders is left on the surface. Trimming of projections on brick/concrete surfaces where necessary shall be carried out to get an even surface.

* **2.2.2.** Raking of joints in case of masonry where necessary shall be allowed to dry out for sufficient period before carrying out the plaster work.

2.2.3. The work shall not be soaked but only damped evenly before applying the plaster. If the surface becomes dry, such area shall be moistened again.

2.2.4. For external plaster, the plastering operation shall be started from top floor and carried downwards. For internal plaster, the plastering operations may be started wherever the building frame and cladding work are ready and the temporary supports of the ceiling resting on the wall of the floor have been removed. Ceiling plaster shall be completed before starting plaster to walls.

2.3. Application of plaster:

2.3.1. The plaster about 15 x 15 cms. shall be first applied horizontally and vertically at not more than 2 metres intervals over the entire surface to serve as gauge. The surfaces of these gauges shall be truly in plane of the finished plastered surface. The mortar shall then be applied in uniform surface slightly more than the specified thickness, then brought to a true surface by working a wooden straight edge reaching across the gauges with small upward and sideways movements at a time. Finally, the surface shall be finished off true with a trowel or wooden float according as a smooth or a smooth or a sandy granular texture is required. Excessive troweling or overworking the float shall be avoided. All corners, arrises, angles and junctions shall be truly vertical or horizontal as the case may be and shall be carefully finished. Rounding or chamfering, corners, arrises junctions etc. shall be carried out with proper templates to be size required.

2.3.2. Cement plaster shall be used within half an hour after addition of water. And mortar or plaster which is partially set shall be rejected and removed forthwith from the site.

2.3.3. In suspending the work at the end of the day, the plaster shall be left out clean to the line both horizontally and vertically, when recommencing the plaster, the edges of the old work shall be scraped clean and wetted with cement putty before plaster is applied to the adjacent areas to enable the two to properly join together. Plastering work shall be closed at the end of the day on the body of the wall and nearer than 15 cm. to any corners or arrises. It shall not be closed on the body of features such as plaster bands and cornices not at the corners or arrises. Horizontal joints in plaster work shall not also occur on parapet tops and copings as these invariably lead to leakage. No portion of the surface shall be left out initially to be packed up later on.

2.3.4. Each coat shall be kept damp continuously till the next coat is applied or for a minimum period of 7 days. Moistening shall commence as soon as plaster is hardened sufficiently. Soaking of walls shall be avoided and only as much water as can be readily absorbed shall be used, excessive evaporation on the sunny or windward side of building in hot air or dry weather shall be prevented by hanging matings or gunny bags on the outside of the plaster and keeping them wet.

3.0. Mode of measurements & payment

3.1. The rate shall include the cost of all materials, labour and scaffolding etc. involved in the operations described under workmanship.

3.2 All plastering shall be measured in square metres unless otherwise specified. Length breadth or height shall be measured correct to a centimeter.

- 3.3. Thickness of the plaster shall be exclusive of the thickness of the key i.e. grooves or open joints in brick work, stone work etc. or space between laths. Thickness of plaster shall be average thickness with minimum 10 mm. at any point on this surface.
- 3.4. This item includes plastering up to floor two level.
- 3.5. The measurement of wall plastering shall be taken between the walls or partition (dimensions before plastering being taken) for length and from the top of floor or skirting to ceiling for height. Depth of cover of cornices if any shall be deducted.
- 3.6. Soffits of stairs shall be measured as plastering on ceilings, following soffits shall be measured separately.
- 3.7. For jambs, soffits, sills etc. for openings not exceeding 0.5 sq. met each in area for ends of joints beams, posts, girders, steps etc. not exceeding 0.5 sq. mt each in area and for openings exceeding 0.5. sq. mt and not exceeding 3.00 sq. mt. in each area deductions and additions shall be made in the following manners.
- (a) No deductions shall be made for ends of joints, beams, posts etc. and openings not exceeding 0.5 sq. mt each and no addition shall be made for reveals, jambs, soffits, sills etc. of these openings, for finish to plaster around ends of joints, beams posts etc.
- (b) Deduction for openings exceeding 0.5 sq. mt but not exceeding 3 sq.mt. each shall be made as follows and no addition shall be made for reveals, jambs, soffits, sills etc. of these openings.
- (i) When both faces of all wall are plastered with same plaster, deduction shall be made for one face only. (ii) When two faces of wall are plastered with different types of plasters or if one face is plastered and the other pointed, deductions shall be made from the plaster or pointing on the side of frame for door, window etc. on which width of reveals is less than that on the other side but no deductions shall be made on the other side. Where width of reveals on both faces of all are equal, deductions of 50% of area of opening on each face shall be made from areas of plaster and / or pointing as the case may be.
- 3.8. For openings having door frames equal to or projecting beyond the thickness of wall, full deduction for opening shall be made from each plastered face of the wall.
- 3.9. In case of openings of area above 3 sq. mt. each, deduction shall be made for openings but jambs, soffits and sills shall be measured.
- 3.10. The rate shall be for a unit of One sq. metre.

17.58 (II) 10 mm. cement plaster in single coat on fair side of brick/concrete walls for interior plastering up to floor two level and finished even and smooth in CM. 1:4.

1.0. Materials & workmanship

- 1.1. The relevant specifications of item No 17.58 (I) shall be followed except that the proportion of mortar is CM. 1 :4 instead of CM. 1:3.

2.0. Mode of measurements & payment

- 2.1. The mode of measurements and payment shall be the same as for item No. 17.58 (I)
- 2.2. The rate shall be for a unit of One sq. metre.

17.58(111) 10 mm. cement plaster in single coat on fair side of brick/concrete walls for interior plastering up to floor two level and finished even and smooth in CM. 1:6.

1.0. Materials & Workmanship

- 1.1. The relevant specifications of item No. 17.58 (I) shall be followed except that the proportion of mortar is cement mortar 1:6.

2.0. Mode of measurements & payment

- 2.1. The mode of measurement and payment shall be followed same as item No. 17.58(1)
- 2.2. The rate shall be for a unit of one square metre.

17.61.(1) 20 mm. thick cement plaster in single coat on rough side of single or half brick wall for interior plastering up to floor two level, finished even and smooth in cement mortar 1:3 (1 cement : 3 sand).

1.0. Materials & workmanship

- 1.1. The relevant specifications of item No. 17.59 (I) shall be followed except that the thickness of cement plaster shall be 20 mm. The plastering work shall be in single coat on rough side of half brick wall for interior plastering up to floor two level, finished even and smooth in CM. 1:3.

2.0. Mode of measurements & payment

- 2.1. The relevant specifications of item No. 17.59(1) shall be followed.
- 2.2. The rate shall be for a unit of One sq. metre.

17.61.(11) 20 mm. thick cement plaster in single coat on rough side of single or half brick wall for interior plastering up to floor two level, finished even and smooth in cement mortar 1:4 { 1 cement : 4 sand).

1.0. Materials & Workmanship

1.1. The relevant specifications of item No. 17.59. (II) shall be followed except that the thickness of plastering shall be 20 mm. in CM. 1:4.

2.0. Mode of measurements & payment

2.1. The relevant specifications of item No. 17.59 (I) shall be followed.

2.2. The rate shall be for a unit of one sq. metre.

17.61 (III) 20 mm. thick cement plaster in single coat on rough side of single or half brick wall for interior plastering up to floor two level, finished even and smooth in CM. 1:6 (1 cement : 6 sand).

1.0. Materials & Workmanship

1.1. The relevant specifications of item No. 17.59 (III) shall be followed except that thickness of plaster shall be 20 mm. CM. 1:6.

2.0. Mode of measurements & payment

2.1. The relevant specifications of item No. 17.59 (I) shall be followed.

2.2. The rate shall be for a unit of One sq. metre.

17.69 Extra over items 51 to 65 for finishing with a floating coat of neat cement slurry.

1.0. Materials & workmanship

1.1. The relevant specification of item No, 17.58 and 17.61 shall be followed for materials and workmanship except that this work is only providing smooth cement finish with floating coat of neat cement slurry.

1.2. The coat of cement and fine sand mortar of proportion 1:1 (1.5 mm. thick about) shall be applied to the plastered surface with a trowel to provide uniform texture while the base coat is still plastic.

1.3. In any continuous face of wall the finishing treatment should be carried out continuously and day to day breaks made to coincide with architectural breaks in order to avoid unsightly junctions.

1.4. Curing : All the plaster work shall be kept damp continuously for a period of 7 days.

2.0. Mode of measurements and payment

2.1. The payment shall be made for a unit of 1.0. sq. mt of work done over and above the finishing of work of base coat.

2.2. The relevant specifications of item of base coat shall be followed for measurements and payment.

2.3. The rate shall be for a unit of One sq. metre.

17.70. Extra over item 17.58 to 17.61 for providing and mixing water proofing materials in cement mortar in proportion recommended by the manufacturers. 1.0.

Materials and Workmanship

The relevant specification of item No. 17.58 to 17.61 shall be followed except that the water proofing materials of approved make shall be added to the cement at the rate specified or as directed by The Engineer-in-charge. The proportion proofing materials of water to be mixed with 50 kg. bags shall be as recommended by the manufacturers of the water proofing material.

2.0. Mode of measurements & payment

2.1. The payment shall be made extra for this work over and above the plaster work.

2.2. The rate shall be for a unit of 1 Kg. of water proofing materials used in 1 bag of weighing 50 Kg cement used extra over the rate of plastering work.

17.91. Extra over item No. 17.59 to 17.61 for plastering on ceiling and soffits of stair up to floor two level instead of plastering on walls.

1.0. Materials and Workmanship

1.1. The relevant specifications of item No. 17.59 (I) shall be followed except that this work is for ceiling. soffits of stairs up to two floor level instead of plaster on walls

1.2. The smooth concrete surface shall be suitably roughened to provide necessary bond before plastering.

2.0. Mode of measurements and payment

2.1. The payment shall be made for a unit of One sq. metre of work done, extra over and above the payment of plaster work on wall surfaces.

2.2. The rate shall be for a unit of One sq. metre.

17.94(1) Extra over item No. 1 to 69, 71 to 87 and 90 for interior plastering above floor two level for every additional storey height (i) Single coat plaster.

1.0. Materials and Workmanship

1.1. The relevant specifications of item No. 17.59 (I) shall be followed except that the whole work is to be carried out above floor two level.

2.0. Mode of measurements and payment 1.2. The mode of measurement and payment shall be same as item No, 17.59(1).

2.2. The extra payment shall be made over and above the floor two level rate for every additional floor height.

17.94 (II) Extra over item 1 to 69, 71 to 87 and 90 for interior plastering above floor two level for every additional storey height. Tow coat plaster.

1.0. Materials & workmanship

1.1. The relevant specifications of item No. 17.94 (I) shall be followed except that extra payment for work shall be for a two coat plaster.

2.0. Mode of measurements & payment

2.1. The relevant specifications of item No. 17.94(1) shall be followed.

2.2. The rate shall be for a unit of one sq." metre.

17.94(1(1) Extra over item 1 to 69, 71 to 87 and 90 for interior plastering above floor two level for every additional storey height. Floating coat of neat cement.

1.0. Materials & Workmanship

1.1. The relevant specifications of item No. 17.94 (I) shall be followed except that the extra payment shall be made for work of floating coat of neat cement slurry.

2.0. Mode of measurements & payment

2.1. The relevant specifications of item No. 17.59(1) shall be followed.

2.2. The rate shall be for a unit of One sq. metre.

17.95. 20 mm. thick sand face cement plaster on walls up to height of 10 mm. and above ground level consisting of 12 mm. thick backing coating of CM. 1:3 (1 cement : 3 sand) and 8 mm. thick finishing coat in CM. 1:1 (1 cement : 1 sand) etc. complete.

1.0. Materials

1.1. Water shall conform to M-1. Cement mortar shall conform to M-11.

2.0. Workmanship

2.1. The work shall be carried out in the coats. The backing coat (base coat) shall be 12 mm thick in CM. 1:3. The relevant specifications of item No.. 17.58(f) shall be followed except that the thickness of back coat shall be 12 mm. average. Before the first coat hardens its surface shall be beaten up by edges of wooden tappers and close dents shall be made on the surface. The subsequent coat shall be applied after this coat has been allowed to set for 3 to 5 days, depending upon the weather conditions. The surface shall not be allowed to dry during this period.

2.2. The second coat shall be completed to 8 mm. thickness in CM. 1:1 as described above, including raising sand facing by bushing. The sample of sand face shall be got approved before the work is started. The whole work shall be carried out uniformly as per sample approved.

2.3. Curing :

The curing shall be started overnight after finishing of plaster The plaster shall be kept wet for a period of 7 days. During this period, it shall be protected from all damages.

3.0. Mode of measurement & payment

3.1. The relevant specifications of item No. 17.58 shall be followed except that the sand face plaster on outside up to 10 m. above ground level shall be measured under this item.

3.2. The rate shall be for a unit of One sq. metre]

17.116(A) Pointing on brick work with cement mortar 1:3 (1 cement : 3 coarse sand) flush pointing.

1.0, Materials

1.1. Water shall conform to M-1. Cement mortar shall conform to M-11.

2.0. Workmanship

2.1. The flush pointing work shall be carried out with cement mortar of proportion 1:3(1 part of cement and 3 part of coarse sand) by volume.

2.2. . Preparation of surface.

2.2.1. The joints shall be raked to such a depth that the average of new mortar measured from either the sunk surface to finished pointing or from the edge of the brick shall be average 10 mm.

2.3. Application of Martar and Finishing :

2.3.1. The mortar shall, be pressed in to the raked out joints with a pointing trowel according to the types of pointing specified in item. The mortar shall not spread over the corner edges or surface of the masonry The pointing shall then be finished with the pointed tools.

2.4. Curing :

2.4.1. The pointing shall be kept wet for 7 days. During this period, it shall be suitably protected from all damages

3.0. Mode of measurements & payment

3.1. No deductions shall be made end of joints, beams and posts etc. and openings not exceeding 0.5 s. mt. each and no addition shall be made for reveals, jambs, soffits, sills etc. of these openings

3.2. Deductions for openings exceeding 0.5 sq. mt. but not exceeding 3 sq. mt. each shall be paid as follows and no addition shall be made for reveals, jambs, soffits, silfe etc. of these openings

(i) When both faces of walls are pointed with same type of pointing, deduction shall be made for one face only.

(ii) When two faces of walls are pointed with different type of pointing or if one face is plastered and the other is pointed, deduction shall be made in the plaster or pointing on the side of frame for door, windows etc. on which the width of reveals is less than thst on the other side but no deduction shall be made from plaster or pointing on the other side.

(iii) When only one face is treated and the other face is not rested, full deduction shall be made, if the width of the reveals on the treated side is less than on the untreated side, but if the width of the reveal is more then no deduction shall be made nor any addition shall be made for reveals, jambs, soffits, sills etc

3.3. In case of openings of area above 3 sq. mt each deduction shall be made for opening but jambs, sills, and soffits, shall be measured.

3.4. The rate shall be for a unit of One sq. metre.

17.116(B) Pointing on brick work with cement mortar 1:3 (1 cement : coarse sand) Ruled pointing.**1.0. Materials & Workmanship**

1.1. The relevant specifications of item No. 17.116 (A) shall be followed except that the pointing to be done ruled pointing as under:

1.2. The joints shall be initially formed as for flush pointing and then while the mortar is still green, a groove of specified shape shall be formed by running forming tool straight along the centre line of joints till a smooth and hard surface is obtained. The vertical joints shall also be finished in a similar way. The pointing lines shall be uniform in width and truly horizontal and parallel in case of floor and ceiling.

2.0. Mode of measurements & payment

2.1. The mode of measurements and payment shall be the same as per item No 17.116(A)

2.2. The rate shall be for a unit of One sq. metre.

17.117(A) Pointing on brick work with cement mortar 1:4 (1 cement : 4 sand) Flush pointing.**1.0. Materials & Workmanship**

1.1. The relevant specifications of item No. 17.116 (A) shall be followed.

2.0. Mode of measurements & payment

2.1. The relevant specifications of item No. 17.116 (A) shall be followed.

2.2. The rate shall be for a unit of One sq. metre.

17.117(B) Pointing on brick work with cement mortar 1:4 (1 cement : 4 sand) Ruled pointing.**1.0. Materials & Workmanship**

1.1. The relevant specifications of item No. 17.116(B) shall be followed except that the proportion of CM 1:4 shall used for ruled pointing.

2.0. Mode of measurements and payment

1.0. The relevant specifications of item No 17.115 (A) shall be followed.

2.2. The rate shall be for a unit of One sq. metre.

17.140.(A) Pointing on coursed stone masonry with cement mortar 1:3 (1 cement : 3 sand) flush pointing.**1.0. Materials and workmanship**

1.1. The relevant specifications of item No. 17.116 (A) shall be followed except that the pointing shall be done on coursed stone masonry with CM. 1:3 and the mortar shall be simply struck off with a trowel and the work left showing the natural irregularities in line and the surface of the stones themselves.

2.0. Mode of measurement and payment

2.1. The relevant specifications of item No.17.116 (A) shall be followed.

2.2. The rate shall be favour a unit of One sq. metre.

17.140(B) Pointing on course stone masonry with cement mortar 1:3 (1 cement : 3 sand) Ruled pointing.**1.0. Materials and Workmanship**

1.1. The relevant specifications of item No. 17.140 (A) and 17.116 (B) shall be followed.

2.0. Mode of measurements & payment

2.1. The relevant specifications of item No. 17.116(A) shall be followed.

2.2. The rate shall be for a unit of One sq. metre.

17.44.(A) Pointing on uncoursed stone masonry with cement mortar 1:3 (1 cement : 3 sand) Flushing pointing.**1.0. Materials & Workmanship**

1.1. The relevant specifications of item No. 17.116(A) shall be followed except that the flush pointing shall be done on uncoursed rubble masonry work in CM. 1:3 and the mortar shall be simply struck off with a trowel and the work left showing the natural irregularities in line and the surface of the stone themselves.

2.0. Mode of measurements and payment

2.1. The relevant specifications of item No. 17.116(A) shall be followed. 2.2

The rate shall be for a unit of One sq. metre.

17.144.fB) Pointing on uncoursed stone masonry with cement mortar 1:3 (1 cement : sand) Ruled pointing.**1.0. Materials & Workmanship**

1.1. The relevant specification of item No. 17.116 (A) and 17.T44 (A) shall be followed except that the ruled pointing work shall be carried out on uncoursed rubble masonry work in CM. 1:3.

2.0. Mode of measurements and payment

2.1. The relevant specifications of item No. 17.116(A) shall be followed

2.2. The rate shall be for a unit of One sq. metre.

17.0.0.1 Providing cement vata (10 cms x 10 cms) size quarter round in cement mortar 1:1 including neat cement finishing, watering, etc. complete.**1.0. Materials**

1.1. Water shall conform to M-1. Cement mortar shall conform to M-11.

2.0. Workmanship

2.1. The work of cement vata of 10 cms. x 10 cms. size shall be carried out at junctions of parapets and terraces as directed. The vata shall be finished in quarter round shape. The work shall be carried out in the best workman like manner. The inter portion of rain water pipe shall be rounded off properly during constructing the vata. The work shall be cured for 7 days.

3.0. Mode of measurements and payment

3.1. The work shall be measured for finished item in running metre.

3.2. The rate shall be for a One running metre.

SECTION-18 White Washing & Distempering

18.11. White washing with lime on undecorated wall surfaces (two coats) to give an even shade including thoroughly brooming the surface to remove all dirt, dust, mortar drops and other foreign matter.

1.1. Materials

1.1. The clearcolle shall be made from glue and boiling water by mixing. 1 Kg mixture shall be suitably tinted where required for use under coloured distemper if directed. Glue shall conform to I.S. 852-1969 (Specifications for animal glue).

1.2. Lime used shall be Freshly burnt class C Lime (fat lime) and white in colour conforming to I.S. 712-1973. Water shall conform to M-1 Best quality of gum shall be used in the preparations of white wash. Ultramarine blue or Indigo : This shall conform to I.S. 55-1970 for points, and shall be used for preparation of white wash, Pigments. Mineral colours, not affected by lime shall be used in preparing colour wash.

2.0. Workmanship

2.1. Preparation of white wash solution : Surface already white or colour; The fat lime shall be slaked as site and shall be mixed and stirred with about five liters of water for 1 kg. of unslaked lime to make a thin cream. This shall be allowed to stand for a period of 24 hours and then shall be screened through a clean coarse cloth, 4 Kg. of gum dissolved in hot water shall be added to each cubic metre of lime cream. Small quantity of ultramarine blue (Up to 3 gms. per kg. of lime) shall also be added to the last two coats of white wash solution and the whole solution shall be stirred thoroughly before use

2.2. Preparation of surface:

2.2.1. The surface shall be thoroughly cleaned of all dust, dirt, mortar droppings and other foreign matter before white wash is to be applied.

2.2.2. The surface spoiled by smoke soot shall be scrapped with steel wire brushes or steel scrapers or shall be rubbed with over-burnt surkhi or brick bats. The surface shall be then broomed to remove all dust, dirt and shall be washed with clean water.

2.2.3. Oil or grease spots shall be removed by suitable chemical and smooth surface shall be rubbed with wire brushes. >

2.2.4. All unsound portion of the surface plaster shall be removed to full depth of plaster in rectangular patches and plastered again after raking the masonry joints properly. Such portion shall be wetted and allowed to dry. They shall then be given one coat of white wash.

2.2.5. All unnecessary nails shall be removed, the holes, cracks, patches etc. shall be made good with material similar in composition to the surface to be prepared

2.3. Scaffolding :

Wherever scaffolding is necessary it shall be erected in such a way that as far as possible on part of scaffolding shall rest against the surface to be white washed. A properly secured strong and well tied suspended platform (Zooia) may be used for white washing. Where ladders are used, pieces of old gunny bags shall be tied at top and bottom to prevent scratches to the floors and walls. For white washing of ceilings, proper stage scaffolding shall be erected where necessary.

2.4. Application of white wash :

2.4.1. On the surface so prepared the white wash shall be applied with 'Moon' brush. The first stroke of the brush shall be from top downwards, another from bottom upwards over the first stroke and similarly one stroke from the right another from the left, over the first stroke brush before it dries. This will form one coat. Each coat shall be allowed to dry before and uniform finish free from brush marks and it should not come off easily when rubbed with finger.

2.4.2. Splashing and dropping if any on the doors and windows, ventilators etc. shall be removed and the surface cleaned.

2.4.3. Priming and Alkali resistant treatments, scraping of surface washing etc. surface spoiled by smoke soot removed of oil and grease spots, treatment for infection with efflorescence moulds, mosses, fungi, algae and lichens. Also* patch repairs to plaster wherever done shall not be paid extra.

3.0. Mode of measurements & payment

3.1. All the work shall be measured in the decimal system as under : ^

- (a) Dimensions shall be measured to the nearest 0.01 m
- (b) Area in individual item shall be worked out to the nearest 0.01 sq.m.

All the work shall be measured in sq. mt. Deductions for jambs, soffits, sills etc. for openings not exceeding 0.5 sq. mt. each in area, for ends of joists, posts, beams, girders, steps etc. not exceeding 0.5 sq. mt. each in area and for openings exceeding 0.5 sq. mt. and not exceeding 3.0. sq. mt. each in area, deductions and additions shall be made as under ;

3.2. No deductions shall be made for ends of joists, beams, posis, etc. and openings not exceeding 0.5 sq. mt. each. No addition shall be made for reveals, jambs, soffits, sills etc. of these openings not for finish around ends of joints, beams, posts etc.

3.3. No deductions for openings exceeding 0.5 sq.mt. but not exceeding 3 sq. mt. each shall be made as follows and no addition will be made for reveals, jambs, soffits etc, of these openings :

- (a) When both the faces of walls are provided with finish, deduction shall be made for one face only.
- (b) When each face of wall is provided with different finish, deduction shall be made for that side of frame for door, windows, etc, on which width of reveals is less than that of the other side. Where width of reveals on both faces of wall are equal, deduction of 50% of area of opening on each face shall be made from total area of finish
- (c) When only one face of wall is treated and the other face is not treated, full deduction shall be made if the width of reveal on thr treated side is less than that on hte untreated side, but if the width of the reveal is equal or more than on the untreated side neither deductions nor additions to be made for reveals, jambs, soffits, sills etc.

3.4 In case of area of openings exceeding 3 sq. mt. each, deductions shall be made for openings but jambs, soffits, sills shall be measured.

3.5. No deductions shall be made for attachment such as casing, conducts, pipe, electric wiring and the like.

3.6. Corrugated surfaces shall be measured flat as fixed and not girth. The quantities so measured shall be increased by the following percentage and the resultant shall be included with the general areas:

- (a) Corrugated steel sheets 14%
- {b} Corrugated AC. sheets 20%
- (c) Semi corrugated A.C. Sheets 10%
- (d) Nainital pattern roof (Plain sheeting sheets)..... 10% *
- (e) Naintial pattern roof (with corrugated sheets).....25%

3.7. Cornices and other wall features, when they are not picked out in a different finish/colour shall be girthed and included in the general area.

3.8. The rate shall include the cost of all materials, labour, scaffolding, protective measures etc. involved in all the operations described above.

3.9. The rate shall be for a unit of One sq. metre.

18.12. White washing with lime on decorated wall surface (One coat) to give an even shade including thoroughly brooming in the surface to remove dust, mortar, drops and loose scales of lime wash and other foreign matter.

1.0. Materials and Workmanship

1.1. The relevant specifications of item No, 18.11 shall be followed except that the white washing work shall be carried out on decorated wall surface single coat.

2.0. Mode of measurements & payment

2.1.' The relevant specifications"of item No. 18.11 shall be followed,

2.2. The rate shall be for a unit of One sq. metre

18.13 Extra over items 18.11 and 18.12 for every subsequent coat of white washing with lime on wall surfaces.

1.0. Materials and Workmanship

1.1. The relevant specifications of item No.18.11 shall be followed except that this work is for extra coat over and above two coats on wall surface.

2.0. Mode of measurements and payment

2.1. The relevant specifications of item No. 18.11 shall be followed except that the payment of subsequent coat shall be made extra over and above the item No. 18.11 for every subsequent coat applied

2.2. The rate shall be for a unit of One sq. metre.

18.14.Extra over item 18.11 for white washing with the lime on ceiling and / or sloping roof.**1.0. Materials and Workmanship**

1.1. The relevant specifications of item No. 18.11 above shall be followed except that this work is for ceiling and / or sloping roof.

2.0. Mode of measurements and payment

2.1. The relevant specifications of item No. 18.11 shall be followed except that extra payment for white washing on ceiling and/or slopping' roof shall be made over and above the payment of item No. 18.11

2.2. The rate shall be for a unit of One sq. metre.

18.15 Extra over 18.12 for white washing with lime on decorated dealings and sloping roofs.**1.0. Materials and Workmanship**

1.1 The relevant specifications of item No. 18.12 shall be followed except that the white washing work shall be carried out on decorated ceilings and/or sloping roofs. **2.0 Mode of measurements and payment**

2.1. The relevant specifications of item No. 18.52 shall be followed except that extra payment for white washing on ceiling and/or sloping roof shall be made over and above the payment of item No. 18.12.

2.2. The rate shall be for a unit of one sq. metre.

18.16.Extra over the item No. 18.13 for every subsequent coat of white washing with lime on ceiling and /or sloping roofs.**1.0. Materials and Workmanship**

1.1. The relevant specifications of item No. 18.11 and 18.13 shall be followed except that this work is for extra coat over and above two coats of ceiling and / or sloping roofs.

2.0. Mode of measurements and payment

2.1. The relevant specifications of item No. 18.11 and 18.13 shall be followed except that the extra payment for white washing shall be made for sloping roof or/and ceiling for every subsequent coat applied over and above item 18.11 and 18.13.

2.2. The rate shall be for a unit of one sq. metre.

18.17. Colour washing with lime on undecorated wall surfaces (Two coats) over and including priming coat of white washing to give even shade including thoroughly brooming the surface to remove all dirt, dust, mortar drops and other foreign matter. The relevant specifications for the materials and workmanship 18.11 shall be followed except that it shall be for colour wash.**1.0. Materials**

1.1. Clear-colle : This shall be made from glue and boiling water by mixing 1 kg. of glue to every 15 liters of water. The mixing shall be suitably tinted to match with colour of colour washing as directed. Glue shall conform to I.s. 852-1969.

1.0. Lime : Lime used shall be freshly burnt class 'C' lime (Fat lime) and white in colour conforming to IS. 712-1973.

1.3. Water : Water shall conform to M-1.

1.4. Gum : Best quality of gum shall be used in the preparation of white or colour wash. The colour pigment of required tint and shade shall be mixed in lime cream. The mineral colour not affected by lime shall be used in preparing the colour wash.

2.0. Workmanship

2.1. Sufficient quantity of colour wash enough for the complete job shall be prepared in one operation to avoid any difference in shade. The basic white wash solution shall be prepared in accordance with item 18.11 Mineral colours not affected by lime shall be added to the white wash solution. No colour wash shall be done until a sample of the colour has been approved. It shall be noted that small samples of colour appear lighter in shade than when the same shades are applied precisely to large surface. The colour shall

be of event, tint, over the colour shall be of event tint, over the whole surface. If it is patchy or otherwise badly applied, it shall be rejected. Preparation of the colourwash with pigment shall be as under:

(a) With Yellow and Red Ocher:

Solid lumps if any in the powder shall be crushed to powder and solution in water prepared and then added to white wash sieving it through a coarse cloth, mixed evenly and thoroughly to white wash in small quantities till required shade is obtained.

(b) With Blue Vitriol :

Fresh crystals of hydrous copper sulfate (i.e. vitriol) shall be ground to fine power and dissolved in small quantity of water. Sufficient quantity of solution enough to produce the colour wash of required shade shall be strained through a clean cloth, the filtrate being mixed evenly and thoroughly to the white wash.

(c) Colourwash from other colouring pigment shall be prepared in accordance with the instructions of the manufacturer.

2.2. Preparation of Surface :

The surface shall be prepared by removing mortar dropping and foreign matter and thoroughly cleaned with wire of fiber brush or any other suitable means as directed by the Engineer-in-charge. All loose pieces and scales shall be scrapped off and holes filled with mortar.

2.2.1. For scaffoldings and application of colour wash, relevant specification of item No. 18.11. above shall be followed. The colourwash shall be applied as under:

The colourwash shall be applied in accordance with the procedure given in item No. 18.11. "Application of white wash for colour washing on undercoated surface".after the surface has been prepared. The first primary coat shall be of white wash and subsequent coats (minimum two) shall be colour wash and the entire surface shall represent a smooth and uniform finish. To start with, patch of 0.1 sq. mt. on prepared surface shall be colour washed with first coat of white wash and subsequent coats of colour wash solution entire work of colour washing is taken up in hand. It shall be noted that small areas of colour wash will appear lighter than when the same shade is applied to the large surface.

2.2.2. For colourwashing on decorated surfaces, after the surface has been prepared, a coat of white wash shall be applied for the patches and repairs. Then one coat or more of colour wash shall be applied over the entire surface, such that the colour washed surface shall present a uniform colour shade. No primary coat is needed for a decorated surface bearing colour of same shade on surface required change of colour after the surface has been prepared as described above. Two coats of white wash shall be applied before application of specified number (minimum two) of coats of colour wash of the new shade.

2.3. Protective measure :

The surface of doors, windows, floors, articles, of furniture etc. and such other parts of the building not to be white washed shall be protected from being splashed upon. Such surfaces shall be cleaned of white wash splashed if any.

3.0. Mode of measurements and payment

3.1. The relevant specifications of item No. 18.11 shall be followed.

3.2. The rate shall be for a unit of One sq. metre.

18.18. Colour washing with lime on decorated wall surfaces (one coat) to give even shade including thoroughly brooming the surface to remove all dirt, dust, mortar drops and loose scales of lime wash and other foreign matter.

1.0. materials and Workmanship

The relevant specifications of item No. 18.17 shall be followed except that the colourwashing shall be earned out on decorated wall surface in one coat.

2.0. Mode of measurements and payment

2.1. The relevant specifications of item No. 18.7 shall be followed.

2.2. The rate shall be for a unit of One sq. metre.

18.19. Extra over item No. 18.17 and 18.18 for every subsequent coat of colour wash with lime on wall surfaces.

1.0. Materials and Workmanship

1.1. The relevant specifications of item No. 18.17 shall be followed except that this work is for extra coat of colour wash over and above two coats on wall surface.

2.0. Mode of measurement and payment

2.1. The relevant specifications of item No. 18.17 shall be followed except that the extra payment for every subsequent coat of white wash shall be made over and above the rate of item 18.17 and 18.18.

2.2. The rate shall be for a unit of one sq. metre.

18.20. Extra over item 18.17 for colour washing on ceilings and /or sloping roofs.**1.0. Materials and workmanship**

1.1. The relevant specifications of item No. 18.17 shall be followed except that this work is for colour washing on ceiling and/or sloping roofs.

2.0. Mode of measurements and payment

2.1. The relevant specifications of item No. 18.17 shall be followed except that the rate shall be paid extra over and above the rate of item No. 18.17 for providing colourwashing on ceiling and /or sloping roof.

2.2. The rate shall be for a unit of One sq. metre.

18.29. Cement washing with port land cement slurry on undecorated wall surfaces, (one coat) to give a smooth finish including thoroughly brooming the surface to remove all dirt, dust, mortar drops and other foreign matter.**1.0. Materials**

1.1. Water shall conform to M-1. Part land cement shall conform to M-3. . **2.0.**

Workmanship

2.1. The relevant specification of item No. 18.11 for preparation of surface, scaffolding, application of wash etc. shall be followed except that the cement wash shall be applied, instead of white wash. Cement applied with brushes to form a smooth bodied opaque surface.

3.0. Mode of measurements and payment

3.1. The relevant specifications of item No. 18.11 shall be followed.

3.2. The rate shall be for a unit of one sq. metre.

18.30. Extra over item No. 18.29 for every subsequent coat of cement washing with port land cement slurry.**1.0. Materials Workmanship**

1.1. The relevant specifications of item No. 18.29 shall be followed except that the work of cement slurry wash shall be provided for every subsequent coat above item No. 18.29 to be applied.

2.0. Mode of measurements and payment

2.1. The relevant specification of item No. 16.29 shall be followed except that the extra rate shall be paid for every subsequent coat and above the rate of item No. 18.29.

2.2. The rate shall for a unit of One sq. metre.

18.33. Removing dry or oil bound distemper by washing scraping and sand papering the wall surface smooth including necessary repairs to scratches complete.**1.0. Materials and Workmanship**

1.1. All loose places and scaled shall be removed by sand papering and surface shall be cleared of all greasay,, dust, dirt, etc. on decorated wall surfaces. Where heavy scaling has taken place, the entire surface shall be scrapped by means of steel scrappers so as to remove all accumulated distemper, leaving clean surfaces. Necessary repairs to the scratches shall be made as directed.

2.0. Mode of measurements and payment

2.1. The relevant specifications of item No. 18.11. shall be followed.

2.2. The rate shall be for a unit of One sq. metre.

18.34. Extra over item No. 18.33. for removing dry oil bound distemper on ceiling and sloping and roofs.**1.0. Workmanship**

1.1. The relevant specifications of item No. 18.33 shall be followed except that removing dry/oil bound distemper from sloping roof/ceiling is to be carried out.

2.0. Mode of measurements and payment

2.1. The relevant specifications of item No. 18.33 shall be followed except that the payment shall be made for removing dry/oil bound distemper from ceiling/sloping roof over and above the rate of item No. 18.33.

2.2. The rate shall be for unit of one Sq. metre.

18.38. Distemping with dry (water bound) Distemper of approved brand and manufacture (two coats) and of required shade on undecorated wall surfaces to give an even shade, over and including a priming coat of white washing after thoroughly brooming the surface free from mortar droppings and other foreign matters.

1.0. Materials

1.1. The dry distemper and primer shall be of approved brand and manufacture. The dry distemper shall be of required colour and shade and the same shall conform to I.S. 427-1965. Writing shall conform to I.S. 63-1964.

2.0. Workmanship

2.1. Scaffolding : Where scaffolding is required it shall be erected in such a way that as far as possible no part of scaffolding shall rest against the surface to be distempered. A properly secured strong and well tied suspended platform (Joolas) may be used for distemping. Where ladders are used, pieces of old gunny bags shall be tied at top and bottom to prevent scratches to the walls and floors. For distemping to ceiling, proper stage scaffolding shall be erected where necessary.

2.2. Preparation of Surface.

2.2.1. The undecorated surface to be distempered shall be thoroughly brushed free from dust, dirt, grease, mortar, droppings and other foreign matter and sand papered smooth. New plaster surface shall be allowed to dry at least 2 months before application of distemper.

2.2.2. All unnecessary nails shall be removed. Pitting in plaster shall be made good with plaster of paris mixed with dry distemper of the colour to be used. The surface shall then be rubbed down again with a fine grade sand paper and made smooth. The surface affected by moulds, moss, fung, algae lichens, efflorescence etc. shall be treated in accordance with I.S. : 2395 (Part-I) 1966 before applying distemper. Any unevenness shall be made good by applying putty made of plaster of paris mixed with water on entire surface including filling up the undulations and then sand papering the same after it is dry.

2.3. Priming coat:

2.3.1. A priming coat of whitening shall be applied as per item No. 18.11 over the prepared surface in case of new work on undecorated surface. No coat of white washing with lime shall be used as a priming coat for distemper.

2.3.2. Application of plaster shall be done as under:

The primer shall be applied with a brush on the clean dry and smooth surface. Horizontal strokes shall be given first and vertical strokes shall be applied immediately afterwards. This entire operation will constitute one coat. The surface shall be finished as uniformly as possible leaving no brush marks, and shall be allowed to dry for at least 48 hours before oil bound distemper or paint is applied.

2.3.3. Distemper is not recommended to be applied within six months of the completion of wall plaster.

2.4. Proportion of Distemper: The distemper shall be diluted with water or any other prescribed thinner in a manner recommended by the manufacturers only. Sufficient quantity of distemper required for one day's work shall be prepared.

2.5. Application of Distemper coat:

2.5.1. For undecorated surfaces after the primer coat is dried for at least 48 hours, the surfaces shall be lightly sand papered to make them smooth for receiving the distemper, taking care not to rub out the priming coat. All loose particles shall be dusted off after rubbing. Minimum two coats of distemper shall be applied with brushes in horizontal strokes followed immediately by vertical strokes which together shall constitute one coat. The subsequent coats shall be applied after a time interval of strokes which together shall constitute one coat. The subsequent coats shall be applied after a time interval of at least 24 hours between consecutive coats to permit proper drying of the preceding coat. The finished surface shall be even and uniform without patches, brush marks, distemper drops etc.

2.5.2. Sufficient quantity of distemper shall be mixed to finish on room at a time. The distemper shall be applied in such a manner that the work shall be finished in one operation and no work shall be left over; any work which cannot be completed, on the same day.

2.5.3. 15 cm. double bristle distemper brush shall be used. After the day's work, brushes shall be thoroughly washed in hot water with soap solution and hang down to dry. Old brushes which are dirty and caked with distemper shall not be used on the work.

2.6. Protective Measures : The surfaces of doors, windows, floors, articles of furniture etc. and such other parts of the building as are not to be distempered shall be aplaned from being splashed upon. Such surfaces shall be cleaned of distemper aplaned if any.

3.0. Mode of measurements and payment

3.1. Priming coat of distemper primer, scraping of surface spoiled by smoke soot, removal of oil and grease spots, treatment for infraction of effloresces, mould moss, fungi, algee and lichens and patch repairs to plaster shall be included in this item for which nothing extra shall be paid.

3.2. All the work shall be measured net in the decimal system as in places subject to the following limits unless otherwise stated hereinafter:

(a) Dimensions shall be measured to the nearest 0.01 m.

(b) Area in individual items shall be worked out to the nearest 0.01 sq. m. All work shall be measured in sq. metre. No deductions shall be made for ends of joints, beams, posts, etc. of these openings nor for finish around the ends of joints, beams, posts etc.

3.3. Deductions of openings exceeding 0.5 sq.m. but not exceeding 3 sq. m. each shall be made as follows and no addition shall be made for reveal, jambs, soffits etc. of these openings:

(a) When both the faces of walls are provided with the same finish deductions shall be made for one face only.

(b) When each face of wall is provided with different finish, deduction shall be made for that of frame for door, windows etc., on which width of reveal is less than that of the other side but no deductions shall be made on the other side. Where the width of reveals on the both the faces of wall are equal, deduction of 50% of area of opening on each face shall be made from area of finish.

(c) When only one face of wall is treated and the other face is not treated, full deductions shall be made if the width of the reveal on treated side is less than that on untreated side but if the width of the reveals is equal or more than that of untreated side neither deductions nor additions to be made for reveals, jambs, sills and soffits shall be measured.

3.4. In case of openings of area exceeding 3 sq. m.each, deduction shall be made for openings, but jambs, sills and soffits shall be measured.

3.5. No deductions shall be made for attachments such as casing, conduits, pipes, electric wiring and the like.

3.6. Item includes removing nails, making good holes, cracks, patches with materials similar in composition to the distemper.

3.7. The rate includes cost of all materials, labour, scaffolding, protective measures etc. involved in all the operations described above. This shall also include convenience, delivery, handling,unloading storing etc.

3.8. The rate shall be for a unit of One sq. metre.

18.39. Distemping with dry (water bound) distemper of approved brand and manufacture (one coat) and of required shade, on decorative wall surface to give an even shade after thoroughly brushing the surface clean of all grease dirt, loose pieces of scales including preparing the surfaces and even sand papered smooth.

1.0. Materials and workmanship

The relevant specifications of item No. 18.38 shall be followed except that the dry distemper shall applied on decorative wall surface in on coat.

2.0. Mode of measurements and payment

2.2. The rate shall be for a unit of One sq. metre.

18.40. Extra over item 38 and 39 for every subsequent coat of distemper with dry distemper of approved brand and manufacture.

1.0. Materials and Workmanship

1.1. The relevant specifications of item No. 18.38 shall be followed except.that the extra work for applying subsequent coat of dry distemper is to be carried out over and above the work of item No. 18.38 and 18.39.

2.0. Mode of measurements and payment

2.1. The relevant specifications of item No. 18.38 shall be followed except that extra rate shall be paid for every subsequent coat applied over and above the rate of item No. 18.38 and 18.39.

2.2. The rate shall be for a unit of One sq. metre.

18.41. Extra over item 38 for distempering with dry distemper on ceiling and sloping roofs.**1.0. Materials and workmanship**

1.1. The relevant specifications of item No. 18.38 shall be followed except that the dry distempering shall be carried out on ceiling and sloping roofs of undecorated surface.

2.0. Mode of measurements & payment

2.1. The relevant specifications of item No. 18.38 shall be followed except that extra rate shall be paid for carrying out work on ceiling/sloping roof on undecorated surface over and above the rate of item 18.38.

2.2. The rate shall be for a unit of One sq. metre.

18.42. Extra over item 39 and 40 for distempering with dry distemper on ceiling/sloping roofs.**1.0. Materials and Workmanship**

1.1. The relevant specifications of item No. 18.39 shall be followed except that the work shall be carried out on ceiling/sloping roofs on decorated surfaces.

2.0. Mode of measurements and payment

1.0. The relevant specifications of item No. 18.39 shall be followed except that the extra rate shall be paid for the distempering work carried out by dry distemper on ceiling/sloping roofs with decorated surfaces over and above the rate of item No. 18.39.

2.0. The rate shall be for a unit of One sq. metre.

18.44. Distempering (two coats) with oil bound distemper of approved brand and manufacture and of required shade on undecorated wall surfaces to give an even shade, over and including a priming coat with distemper primer of approved brand and manufacture after thoroughly brushing the surface free from mortar droppings and other foreign matter and also including preparing the surface even and sand papered smooth.

1.0. Materials

1.1. Oil bound washable distemper and primer shall be of approved brand and manufacture. The distemper shall be of required colour and shade and the same shall conform to I.S. : 423-1969.

2.0. Workmanship**2.1. Scaffolding**

Where scaffolding is required, it shall be erected in such a way that as far as possible no part of scaffolding shall rest against the surface to be distempered. A properly secured and well tied suspended platform (Joola) may be used for distempering. Where ladders are used, pieces of old gunny bags shall be tied at top and bottom to prevent scratches to the walls and floors. For distempering to ceiling, proper stays scaffolding shall be erected where necessary.

2.2. Preparation of surface :

2.2.1. The undecorated surface to be distempered shall be thoroughly brushed from dust, dirt, grease, mortar dropping and other foreign matter and sand papered smooth. New plaster surface shall be allowed to dry for at least 2 months before applications of distemper.

2.2.2. All unnecessary nails shall be removed. Pitting in plaster shall be made good with plaster again with a fine grade sand paper and made smooth. A coat of distemper shall be applied over the paities. The surface shall be allowed to dry thoroughly before the regular coat of distemper is allowed. The surface, affected by moulds, moss, fungi, algae lichens, efflorescence etc. shall be treated in accordance with I.S. : 2395 (Part I) 1966. Before applying distempering, any unevenness shall be made good by applying putty made of plaster of paris mixed with water on entire surface including filling up the undulations and then sand papering the same after it is dry.

2.3. Priming coat :

2.3.1. A priming coat of distemper primer of approved manufacture and shade shall be applied over the papered surface; in case of new work on undecorated surface if the distemper priming is applied after the wall surface is completely, the distemper primer shall be applied.

2.3.2. Application of primer shall be done as under: The primer shall be applied with a brush on the clean dry and smooth surface. Horizontal strokes shall be given first and vertical strokes shall be applied immediately afterwards. This entire operation will constitute one coat. The surface shall be finished as uniformly as possible leaving no brush marks. It shall be allowed to dry for at least 48 hours before oil bound distemper or paint is applied.

2.3.3. Oil bound distemper is not recommended to be applied within six months of the completion of wall plaster.

2.4. Preparation of oil bound distemper :

2.4.1. The distemper shall be diluted with water or any other prescribed thinner in a manner recommended by the manufacturer only. Sufficient quantity of distemper required for a day's work shall be prepared.

2.5. Application of Distemper coat :

2.5.1. For undecorated surfaces, after the primer coat is dried for at least 48 hours, the surface shall be lightly sand papered to make it smooth for receiving the distemper, taking care not to rub out priming coat. All loose particles shall be dusted off after rubbing. Minimum two coats of distemper shall be applied with brushes in horizontal strokes followed immediately by vertical strokes which together shall constitute one coat. The subsequent coats shall be applied after a time interval of at least 24 hours between consecutive coats to permit proper drying of the preceding coat. The finished surface shall be even and uniform without patches, brush marks, distemper drops etc.

2.5.2. Sufficient quantity of distemper shall be mixed to finish one room at a time. The application of a coat in each room shall be finished in one operation and no work shall be started in any room which cannot be completed on the same day.

2.5.3. 15 cm. double bristled distemper brush shall be used. After day's work brushes shall be thoroughly washed in hot water with soap solution and hung down to dry. Old brushes which are dirty and caked with distemper shall not be used on the work.

2.6. Protective measurements : The surfaces of doors, windows, floors, articles of furniture etc. and such other parts of the buildings as are not to be distempered shall be protected from being splashed upon. Such surfaces shall be cleaned of distemper splashes if any.

3.0. Mode of measurements and payment

3.1. Priming coat of distemper primer, scraping of surface spoiled by stunk soots, removal of oil and grease spots, treatment for infestation of effloresces., mould moss, fungi, algae and lichen and patch repairs to plaster shall be included in this item for which nothing extra shall be paid.

3.2. All the work shall be measured net in the decimal system as in place subject to the following limits unless otherwise stated hereinafter:

- (a) Dimensions shall be measured to the nearest 0.01 m
- (b) Area in individual items shall be worked out to the nearest 0.01 sq. m. All work shall be made for ends of joints, beams, posts etc., and openings, not exceeding 0.5 sq.m. each and no addition shall be made for reveals, jambs, soffits, sills etc. of these openings. Not for finish around ends of joints, beams, posts etc.

3.3. Deductions of opening exceeding 0.5 sq.m. but not exceeding 3 sq. m. each shall be made as follows and net addition shall be made for reveals, jambs, sills etc. of these openings :

- (a) When both the faces of wall are provided with same finish, deductions shall be made for one face only.
- (b) When each face of wall is provided with different finish, deduction shall be made for that side of frame for doors, windows etc. on which width of reveals is less than that of the other side but no deduction shall be made on the other side. Where the width of reveals on the both the faces of wall are equal, deduction of 50% of area of opening on each face shall be made from area of finish.
- (c) When only one face of wall is treated and the other face is not treated, full deductions shall be made if the width of the reveal on treated side is less than that on untreated side but if the width of the reveal is equal or more than that on untreated side neither deductions nor additions to be made for reveals, jambs, soffits, sills etc.

3.4. For area of opening exceeding 3 sq. m. each deduction shall be made for openings but jambs, sills and soffits shall be measured.

- 3.5. No deductions shall be made for attachments such as casings, conduits, pipes, electric wiring and the like.
- 3.6. Item includes removing nails, making good holes, patches with materials similar in composition of distemper.
- 3.7. The rate includes cost of all materials, labours, scaffolding, protective measures etc. involved in all the operations described above. This shall also include conveyance, delivery, handing, unloading, storing work etc.
- 3.8. The rate shall be for a unit of one sq. metre.

18.45. Distemping (two coats) with oil bound washable distemper of approved brand and manufacture and of shade required on undecorated wall surfaces to give an even shade, over and including a priming coat with alkali resistance primer of approved brand and manufacture after thoroughly brushing the surface free from mortar droppings and other foreign matter and also including preparing the surface even and sand papered smooth.

1.0. Materials and Workmanship

1.1. The *relevant* specifications of item No. 18.44 shall be followed except that the primer of alkali resistance primer of approved brand and manufacture shall be used instead of distemper primer.

2.0. Mode of measurements and payment

- 2.1. The mode of measurements and payment shall be the same as for item No. 18.44 above.
- 2.2. The rate shall be for a unit of One sq. metre*

18.46. Distemping (one coat) with oil bound washable distemper of approved brand of required shade on decorated wall surfaces to give an even shade after thoroughly brushing the surfaces clean of all grease, dirt, loose pieces of scales and also including distemping with oil bound washable distemper of preparing the surface even and smooth.

1.0. Materials and Workmanship

The relevant specifications of item No. 18.44 shall be followed except that the distemping with oil bound washable distemper shall be carried out on decorated wall surfaces in on coat.

2.0. Mode of measurement and payment

- 2.1. The relevant specification of item No. 18.44 shall be followed.
- 2.2. The rate shall be for a unit of one sq. metre.

18.47. Extra over item 18.44 to 18.46 for every subsequent coat of distemping with oil bound washable distemper of approved brand and manufacture,

1.0. Materials and Workmanship

1.1. The relevant specifications of item No. 18.44 shall be followed except that this work is for providing extra coat of oil bound distemping over and above two coats of distemping.

2.0. Mode of measurements and payment

- 2.1. The relevant specification of item No. 18.44 shall be followed except that the extra rate shall be paid over and above the rate for every subsequent coats over two coats of item 18.44 and 18.46.
- 2.2. The rate shall be for a unit of one sq. metre.

18.48. Extra over item 18.44. and 18.45 for distemping with oil bound washable distemper on ceiling and sloping roofs.

1.0. Materials and Workmanship

The relevant specifications of item No. 18.44 shall be followed except that the distemping shall be carried out on ceiling/sloping roofs.

2.0. Mode of measurements and payment

2.1.1. The relevant specifications of item No. 18.44 shall be followed except that the extra rate shall be paid for carrying out distemping work on ceiling/sloping roofs over and above the rate of item No. 18.44 and 18.45.

2.2. The rate shall be for a unit of one sq. metre.

18.49. Extra over item 18.46 and 18.47 for every subsequent coat of distemping on ceiling and sloping roofs.

1.0. Materials and Workmanship

1.1. The relevant specifications of item No. 18.44 shall be followed except that the distemping work shall be carried out for subsequent coats over item No. 18.46 and 18.47.

2.0. Mode of measurements and payments

2.1. The relevant specifications of item No. 18.46 shall be followed except that the extra rate shall be paid for every subsequent coat of distemper applied over and above the rate of item No. 18.46 and 18.47. **18.51.**

Finishing wall with water proofing cement paint of an undecorated wall surfaces (two coats) to give an approved brand and manufacture and of required shape, even shade after thorough brushing the surface to remove.

1.0. Materials .1.1. The water shall conform to M-1. Cement water proofing paint shall conform to I.S. 5410-1969.

2.0. Workmanship

2.1. Scaffolding : The relevant specifications of item No. 18.11 shall be followed.

2.2. Preparation of surface :

The relevant specifications of item No. 18.11 shall be followed except that the word whitewash colourwash shall be substituted with water proofing cement paint. The surface shall be thoroughly wetted with clean water before cement water proofing paint is applied.

2.3. Preparation of paint : Portland cement paint shall be prepared by adding paint powder to water and stirring to obtain a thick paste, which shall then be diluted to a brushable consistency. Generally, equal volumes of paint powder and water make a satisfactory paint. In all cases, The manufacturer's instructions shall be followed. The paint shall be mixed in such quantities as can be used up within an hour of mixing as otherwise the mixture will set and thickness, affecting flowing and finish. The lids of cement paint drums shall be kept tightly when not in use.

2.4. Application of Paint:

2.4.1. No painting shall be done when the paint is likely to be exposed to a temperature of below 5°C within 48 hours after application.

2.4.2. When weather conditions are such as to cause it to be carried out in the shadow as far as possible. This helps the proper hardening of the paint film by keeping the surface moist for a longer period.

2.4.3. To maintain the uniform mixture and to prevent segregation, the paint shall be stirred frequently in the bucket.

2.4.4. For undecorated surfaces, the surface shall be treated with minimum two coats of water proof cement paint. Not less than 24 hours shall be allowed between two coats. Next coat shall not be started until the preceding coat has become sufficiently hard to resist marking by the brush being used. In hot dry weather, the preceding coat shall be slightly moistened before applying the subsequent coat.

2.4.5. The finished surface shall be even and uniform in shade, without patches, brush marks, paint drops etc.

2.4.6. The cement paint shall be applied with a brush with evenly short stiff hog or fiber bristles. The paint shall be brushed in uniform thickness and shall be free from excessively heavy brush marks. The surface shall be brushed out.

2.4.7. Water proof cement paint shall not be applied on surface already treated with white wash, colour wash, distemper dry or oil bound varnishes, paint etc. It shall not be applied on gypsum, wood and metal surfaces.

2.5. Curing : Painted surfaces shall be sprinkled with water two or three times a day. This shall be done between coats and for at least two days following the final coat. The curing shall be started as soon as the paint has hardened so as not to be damaged by the sprinkling of water say about 12 hours after the application.

2.6. Measurement shall be taken as per item No. 18.11 para 2.6. 3.0.

Mode of measurement and payment

3.*. The rate specified in item No. 18.11 shall be followed.

3.2. The rate shall be for 1 unit of 1 sq. metre.

18.53. Extra over item 18.51 for every subsequent coat of water proofing cement paint of approved brand and manufacture.

1.0. Materials and Workmanship

1.1. The relevant specifications of item NO. 18.51 shall be followed except that the work is for applying subsequent coat of cement water proofing paint.

2.0. Mode of measurements and payment

2.1. The relevant specifications of item No. 18.51 shall be followed except that the extra rate shall be paid for applying every subsequent coat of cement water proofing paint over and above the rate of item No. 18.51.

2.2. The rate shall be for a unit of One Sq. metre.

18.54. Extra over item 18.51 for finishing with cement paint on ceiling/sloping roofs.

1.0. Materials and Workmanship

1.1. The relevant specifications of item No. 18.51. shall be followed except that the cement waterproofing paint shall applied on ceiling and sloping roofs.

2.0. Mode of measurements and payment

2.1. The relevant specifications of item No. 18.51 shall be followed except the extra shall be paid for applying cement water proofing paint on ceiling and sloping roofs, over and above the rate of item No. 18.51.

2.2. The rate shall be for a unit of One sq. Metre.

18.56. Extra over 18.53 for every subsequent coat of finishing with cement paint on ceiling and sloping roofs.

1.0. Materials and Workmanship

1.1. The relevant specification of item No. 18.51 shall be followed except that the work shall be carried out for subsequent coat on ceiling and sloping roofs.

2.0. Mode of measurements and payment

2.1. The relevant specifications of item No. 18.53. shall be followed except that extra rate shall be paid for every subsequent coat applied with cement water proofing paint over and above the rate of item No. 18.53.

18.57. Wall painting (two coats) with plastic emulsion paint of approved brand of manufacture on undecorated wall surfaces to give an even shade including thoroughly brushing the surface free from mortar droppings and other foreign matter and sand paper smooth.

1.0. Materials

Water shall be conform to M-1. The plastic emulsion shall conform to I.S.: 5411-1969 (part-I).

2.0. Workmanship

2.1. **Scaffolding** : The relevant specifications of item No. 18.11 para 2.1 shall be followed.

2.2. **Preparation of surface** : The relevant specification of item No. 18.44 para 2.2. shall be followed

2.3. Preparation of Mix :

This shall be done as per manufacture's instructions. The thinning of emulsion is to be done with water and not with turpentine. The quantity of thinner to be added shall be as per manufacturer instructions.

2.4. Application :

2.4.1. Before pouring into small containers for use, the paint shall be stirred thoroughly in item container. When applying also, the paint shall be continuously stirred in the smaller container, so that its consistency is kept uniform.

2.4.2. The paint shall be laid on evenly and smoothly by means of crossing and laying off the crossing and consist of covering the area over with paint, brushing the surface hard for the first time over and then brushing alternately in opposite direction two or three times and then finally brushing lightly in direction at right angles to the same. In this process, no brush marks shall be left after the laying off is finished. No hair marks from the brush or clogging of paint puddles in the corners of panels, angles of mouldings, etc. shall be left on the work. The full process of crossing and laying off will constitute one coat.

2.4.3. The paint shall be applied with brush or rollers. For undecorated surfaces, the surface shall be treated with minimum two coats of cement water proofing paint. The second or subsequent coat shall not

be started until the proceeding coat as become sufficiently hard to resist marking by brushing being used.

2.4.4. The surface on finishing shall present a flat velvety smooth finish. It shall be even and uniform in. shade without patches, brush marks, paint drops etc.

2.5. Precautions :

(a) Old brushes if they are to be used with emulsion paints, shall be completely dried of turpentine or oil paint by washing in warm soap water. Brushes shall be quickly washed in water immediately after use and kept immersed in water fusing break periods to prevent the paint from hardening on the brush.

(b) In the preparation of wall for plastic emulsion painting, no oil base petals shall be sued in filling cracks, holes etc.

(c) Splashes on floors etc. shall be cleaned out without delay as they will be difficult to remove after hardening.

<d) Washing or surfaces treated with emulsion ppoint shall not be done within 3 to 4 weeks of application.

2.6. Protective payment: The relevant specifications of item No. 18.11 shall be followed.

3.0. Mode of measurements and payment

3.1. The relevant specifications of item No. 18.11 shall be followed.

3.2. The rate shall be for a unit of One sq. metre.

18.59. Extra over item No. 18.57 for every subsequent coat of wall painting with plastic emulsion paint of approved brand.

1.0. Materials and Workmanship

1.1. The relevant specifications of item No. 18.57 shall be followed except that the painting work shall be for subsequent coat of plastic emulsion paint.

2.0. Mode of measurements and payment

2.1. The relevant specifications of item No. 18.57 shall be followed except that the extra payment shall be done on ceiling and sloping roofs.

2.2. The rate shall be for a unit of One sq. metre.

18.60. Extra over item 18.57 for painting with plastic emulsion paint of approved brand on ceiling and sloping roofs.

1.0. Materials and Workmanship

1.1. The relevant specifications of item No. 18.57 shall be followed except that the painting shall be done on ceiling and sloping roofs.

2.0. Mode of measurements and payment

2.1. The relevant specifications of item No. 18.57 shall be followed except that the extra payment shall be made for applying plastic emulsion paint on ceiling and sloping roofs over and the rate of item No. 18.57.

2.2. The rate shall be for a unit of One sq. metre.

18.62.Extra over item 18.59 for paint ceiling and sloping roofs.

1.0. Materials and Workmanship

1.1. The relevant specifications of item No. 18.57 shall be followed except that the work for subsequent coat of plastic emulsion paint shall be carried out on ceiling and sloping roofs.

2.0. Mode of measurements and payment

2.1. The relevant specifications of item No. 18.57 shall be followed except that the extra rate shall be paid for carrying out painting on sloping roofs and ceiling with plastic emulsion paint over and above the rate of item No. 18.59.

2.2. The rate shall be for a unit of One sq. metre.

SECTION-19 Paintings & Polishing

- 19.7. Painting two coats (excluding priming coat) on new steel and other metal surfaces with enamel paint, brushing, interior to give an even shade including cleaning the surface of alt dirt, dust and other foreign matter.**

1.0. Materials

The enamel pain shall conform to **M-44 B**.

2.0. Workmanship

2.1. General : The materials required for work of painting work shall be obtained directly from approved manufactures or approved dealer and brought to the site in maker's drums, kegs. etc. with seal unbroken.

2.1.2. All materials not in actual use shall be kept properly protected, lids of containers shall be kept closed and surface of paint in open or partially open containers covered with a thin layer of turpentine to prevent formation of skin. The materials which have become state or flat due to improper and long storage shall not be used. The paint shall be stirred thoroughly in its container before pouring into small containers. While applying also, the paint shall be continuously stirred in smaller container. No left over paint shall be-put back into stock tins. When not in use the containers shall be kept properly closed.

2.1.3. If for any reasons, things is necessary, the brand of thinner recommended by the manufacturer shall be used.

2.1.4. The surface to be painted shall be thoroughly cleaned and dusted. All rust, dirt and grease shall be thoroughly removed before painting is started. No painting on exterior or other exposed part o the work shall be carried out in wet, damp or otherwise unfavorable weather and all the surfaces shall be thoroughly dry before painting work is started.

2.2. Application of paint :

2.2.1. Brushing operations are to be adjusted to the spreading capacity advised by the manufacture of particular paint. The paint shall be applied evenly and smoothly by means of crossing and laying off. The crossing and laying off consists of covering the area over with paint, brushing the surface hard for the first time over and then brushing alternately in opposite directions two or three times and then finally brushing lightly in a direction at right angles to the same. In this process, no brush marks shall be left after the iaying off is finished. The full process of crossing and laying off will constitute one coat.

2.2.2. Each coat shall be allowed to dry completely and lightly rubbed with very fine grade of sand paper and loose particles brushed off before next coat is applied. Each coat shall vary slightly in shade and shall be got approved from Engineer-in-charge before next coat is started.

2.2.3. Each coat the last shall be lightly rubbed down with sand paper of fine pumice stone and cleaned of dust before the next coat is applied. No hairmakrs from the brush of clogging of paint puddles in the corners of panels, angles of mouldings etc. shall be left on the work.

2.2.4. Special care shall be taken while painting over boits, nuts, rivets, overlaps etc. Approved best quality brushes shall be used.

3.0. Mode of measurements and payment

3.1. The relevant specifications of item No. 19.12 shall be followed for mode of measurements and payment. The rate is excluding priming coat.

3.4. The rate shall be for a unit of One sq. metre.

19.15.Extra over item No. 19.7 and 19.11 for every subsequent coat of paint.

1.0, Materials and Workmanship

1.1. The relevant specifications of item No. 19.7 shall be followed except that the work of painting shall be carried out for subsequent coat.

2.0. Mode of measurements and payment

2.1. The relevant specifications of item No. 19.7 shali be followed except that the extra rate shall be paid for every subsequent coat of paints applied over and above the rate of item No. 19.7 and 19.11.

2.2. The rate shall be for a unit of One sq. metre.

- 19.11. Painting one coats (excluding priming coat) on previously painted steel and other metal surface with enamel paint, brushing to give an even shade including cleaning the surface of all dirt, dust and other foreign matter.**

1.0. Materials and Workmanship

- 1.1.** The relevant specification of item No 197 shall be followed except that painting shall be carried out in one coat with enamel paint on previously painted steel and metal surface.

2.0. Mode of measurements and payment

- 2.1.** The relevant specifications of item No. 19.7 shall be followed.
2.2. The rate shall be for a unit of one sq. metre.

- 19.12. Applying priming coat over new steel and other metal surfaces after and including preparing the surface by thoroughly cleaning oil, grease, dirt and other foreign matter and secured with brushes, fine steel, wool scrapers and sand paper, with ready mixed priming paint, brushing red lead.**

1.0. Materials

- 1.1.** The ready mixed primer, brushing red shall conform to I.S. 102-1962.
1.2. The thinner (linsed oil) shall conform to I.S. 75-1973. If for any reason, thinning is necessary in case of ready mix paint the brand of thinner recommended by manufacture shall be used.

2.0. Workmanship

- 2.1. Preparation of surfaces :** The surfaces painting shall be cleaned of all rust, scale, dirt and other foreign matter sticking to it with wire brushes, steel wool; scrapers, sand paper etc. This surface shall then be wiped finally with mineral turpentine which shall also remove grease and perspiration of hand marks. The surface shall then be allowed to dry.

2.2. Application of primer:

2.2.1. After the preparation of the surface, the priming coat shall be applied immediately. The brushing operations are to be adjusted to the spreading capacity advised by the manufacturer of the particular primer. The paint shall be applied evenly and smoothly by means of crossing and laying off. The crossing and laying off consists of covering the area over with paint, brushing alternately in opposite directions, two or three times and then finally brushing lightly in a direction at right angles to the same. In this process, no brush marks shall be left after the laying off is finished. The full process of crossing and laying off will constitute one coat.

2.2.2. During painting, every time, after the priming coat has been worked out of the brush bristles or after the brush has been unloaded, the bristles of the brush shall be opened up by striking the brush against portion of the unpainted surface with the end of the bristles, held at right angles to the surface, so that bristles thereafter will collect the correct amount of paint when dipped again in to a paint container. The primary coat shall be allowed to dry completely before painting is started.

2.2.3. No hair marks from the brush or clogging at paint puddles in the corner of panels angles of moulding etc. shall be left on the work.

2.2.4. Special care shall be taken while painting over bolts, nuts, rivets, overlaps etc.

2.2.5. The container when not in use shall be kept close and free from air so that paint does not thicken and also shall be kept guarded from dust.

3.0. Mode of measurements & payment

- 3.1.** The new steel and other metal surface shall be measured under this item.
3.2. All the work shall be measured net in the decimal system, as executed subject to the following limits unless otherwise stated hereinafter.
 (a) Dimensions shall be measured to the nearest 0.01 metre.
 (b) Areas shall be worked out to the nearest 0.01 sq. metre.
3.3. No deductions shall be made for openings not exceeding 0.5 sq. mt. each and no addition shall be made for painting to beddings, mouldings, edges, jambs, soffits, sills etc. of such opening.
3.4. In case of fabricated structural steel and iron work, priming coat of paint shall be included with

frabation. In case of trusses if measured in sq. m. compound girders, stanchions, lattices, grader and similar work, actual area shall be measured in sq. m. and no extra shall be paid for painting on bolts heads, nuts, washers etc. No addition shall be made to the weight calculated for the purpose of measurements of steel and iron works for paint applied on shop or at site.

3.5. The different surfaces shall be grouped into one general item, areas of uneven surfaces being converted into equivalent plain areas in accordance with the table given as per Annexure-II for payment.

3.6. The rate shall be for a unit of One sq. metre.

19.19. Painting two coats (excluding priming coat) on new steel and other metal surfaces with synthetic enamel paints, brushing to give an even shade including cleaning the surface of all dirt, dust and other foreign matter.

1.0. Materials

Synthetic enamel paint shall conform to LS. 1932-1964.

2.0. Workmanship

2.1. The relevant specifications of item No. 19.7 shall be followed except that the painting shall be carried out with synthetic enamel paint.

3.0. Mode of measurements & payment

3.1. The relevant specifications of item No. 19.7 shall be followed.

3.2. The rate shall be for a unit of One sq. metre.

19.21. Painting one coat (excluding priming coat) on previously painted steel and other metal surfaces with synthetic enamel paint brushing to give an even shade including cleaning the surface of all dirt, dust and other foreign matter.

1.0. Materials and Workmanship

2.0. The relevant specifications of item No. 19.19 shall be followed except that the painting shall be carried out on previously painted steel and other metal surfaces using synthetic enamel paint in one coat.

2.0. Mode of measurements and payment

2.1. The relevant specifications of item No. 19.19 shall be followed.

2.2. The rate shall be for a unit of One sq. metre.

19.13.Extra over item No. 19.19 and 19.21 for every subsequent coat of paint.

1.0. Materials and Workmanship

1.1. The relevant specifications of item No. 19.19 shall be followed except that the extra rate shall be paid for out for subsequent coat of paint.

2.0. Mode of measurements & payment

2.1. The relevant specifications of item No. 19.19 shall be followed except that the work shall be paid for applying subsequent coat of oil paint over and above the item No. 19.19 and 19.21.

19.50.(B) Painting two coat (excluding priming coat) on external of new rain water, soil, waste and vent pipe and fittings with ready mixed bituminous paint, brushing, black anticorrosive to give an even shade including cleaning of all dirt, dust and other foreign matter (75 mm. dia.)

1.0. Materials

1.1. Ready mixed bituminous paint shall conform to I.S. 158 : 1968.

2.0. Workmanship

2.1. The relevant specifications of item No. 19.7 shall be followed except that the painting work of external surfaces of 75 mm. dia rain water pipe, soil, waste, and vent pipe and fittings with ready mixed bituminous paint shall be carried out.

3.0. Mode of measurements and payment

3.1. The rate is excluding the cost of priming coat but including painting of all fittings coming in line.

3.2. The rate shall be for a unit of one running metre.

19.50.(C) Painting two coats (excluding priming coat) on external of rain water, soil, waste and vent pipe and fittings with ready mixed bituminous paint brushing black anticorrosive to give an even shade including cleaning off all dirt, dust and other foreign matter : 100 mm. dia.

1.0. Materials & Workmanship

1.1. The relevant specifications of item No. 19.50 (B) shall be followed except that the pipes to be painted, on is 100 mm. dia. metre.

2.0. Mode of measurements & payment

2.1. The relevant specifications of item No. 19.50(B) shall be followed. The rate is excluding the cost of priming coat but including cost of painting all fittings coming in line.

2.2. The rate shall be for a unit of one running metre.

19.59.(B) Applying priming coat over wood and wood based surfaces after and including preparing the surface by thoroughly oil, grease, dirt and other foreign matter, sand papering and knotting : Ready mixed paint, brushing wood primer pink.

1.0. Materials

1.1. The ready mixed paint, brushing, wood primer pink shall conform to I.S. 3536-1966.

2.0. Workmanship**2.1. Preparation of Surfaces :**

2.2.1. All wood work shall be dry and free from any foreign matter incidental to building operations. Nails shall be punched well below the surface to provide a film key for stopping. Moldings shall be carefully smoothened with abrasive paper and projecting fibers shall be removed. Flat portions shall be smoothened off with abrasive paper used across the grain prior to painting prior to painting and with the grain prior to staining or if the wood is to be left in its natural colour, wood work which is to be stained may be smoothened by scraping instead of by glass papering if so required.

2.2.2. Any knots, resinous, streaks or bluefish sap wood that are not large enough to justify cutting out shall be treated with two coats of pure shellac knotting applied thinly and extended about 25 mm. beyond the actual area requiring treatment.

2.2. Application of primer :

2.2.1. The relevant specifications of item No. 19.12(A) shall be followed for application of primer.

3.0. Mode of measurements & payment

3.1. The relevant specifications of item No. 19.12 shall be followed except that work done on wood and wood based surfaces shall be paid under this item.

3.2. The rate shall be for a unit of One sq. metre.

19.59.(D) Applying priming coat over new wood and wood based surface after and including preparing the surface by thoroughly cleaning oil, grease, dirt and other forging matter sand papering and knotting : Ready mixed paint brushing priming, for enamel.

1.0. Materials

1.1. The ready mixed paint for brushing priming for enamels wood shall conform to I.S. 106-1962.

2.0. Workmanship

2.1. The relevant specifications of item No. 19.59 (B) shall be followed except that ready mixed paint brushing priming for enamel shall be used instead of ready mixed paint brushing wood primer pink.

3.0. Mode of measurements and payment

3.1. The relevant specifications of item No. 19.12 shall be followed.

3.2. The rate shall be for a unit of One sq. metre.

19.62.(B) Extra over item 59.59 (B) for every subsequent coat of priming coat. Ready mix paint, brushing wood primer work.

1.0. Materials and workmanship

1.1. The relevant specifications of item No. 19.59 (B) shall be followed except that the painting work shall be carried out with ready mix paint, brushing wood primer pink for subsequent coat.

2.0. Mode of measurements and payment

2.1. The relevant specifications of item No. 19.59(B) shall be followed except that the extra rate shall be paid for every subsequent coat applied with Ready mix paint, brushing wood primer pink over and above the rate of item No. 19.59 (B).

19.62,(D) Extra over item No. 19.59 for every subsequent coat of priming coat ready mix paint brushing priming for enamel.

1.0. Materials & Workmanship

1.1. The relevant specifications of item No. 19.59(D) shall be followed except that the painting work shall be carried out with ready mix paint brushing priming for enamel.

2.0. Mode of measurements and payment

2.1. The relevant specifications of item No. 19.59(D) shall be followed except that the extra rate shall be paid for every subsequent coats of priming coat with ready mixed paint, brushing priming for enamel.

2.2. The rate shall be for a unit of One sq. metre.

19.71. Painting two coats (excluding priming coat) on new wood and wood based surfaces with enamel paint interior to give an even shade including the surface off all dist, dust and other foreign matter and papering and stopping.

1.0. Materials

1.1. The enamel paint shall conform to J.S. 133-1975.

2.0. Workmanship

2.1. The relevant specifications of 19.7 shall be followed for general and application of paint, except that the enamel paint shall be used for painting on new wood/wood based surfaces.

2.2. In painting doors and windows, the putty, round the glass panes also be painted but care shall be taken to see that no paint, stain etc. are left on the glass. Top of shutters and surfaces in similar hidden locations shall not be left out in painting.

2.0. Mode of measurements and payment

3.0. The relevant specifications of item No. 19.12 shall be followed, for mode of measurements and payments. The rate excludes cost of priming coat.

3.1. The rate shall be for a unit One sq. metre.

19.73. Painting one coat (excluding priming coat) on previously painted wood and wood based surfaces with enamel paint to give even shade including cleaning of all dirt, dust and other foreign matter.

1.0. Materials and Workmanship

1.1. The relevant specifications of item No. 19.71 shall be followed except that the painting work shall be carried out on previously painted wood and wood based surfaces with enamel paint to give even shade in one coat.

2.0. Mode of measurements and payment

2.1. The relevant specifications of item No. 19.71 shall be followed.

2.2. The rate shall be for a unit of One sq. metre.

19.75.Extra over item 19.71 and 19.73 for every subsequent coat of paint.

1.0. Materials and Workmanship

1.1. The relevant specifications of item 19.71 shall be followed except that painting work shall be for subsequent coat with paint.

2.0. Mode of measurements and payment

2.1. The relevant specifications of item No. 19.71 shall be followed except that the extra rate shall be paid.

2.2. The rate shall be for a unit of One sq. metre.

19.77. Painting two coats (excluding priming coat) on new wood and wood based surfaces with ready mixed paint brushing, oil gloss, semi-gloss, to give an even shade including cleaning of all dust, dirt and other foreign matter sand papering and stopping.

1.0. Materials

The ready mixed paint shall conform to M-44. The ready mixed paint brushing gloss, semi-gloss shall conform to I.S. 129-1962 and I.S. 117-1964.

2.0. Workmanship

2.1. The relevant specification of item 19.71 shall be followed for general and application of paint, except that ready mixed paint brushing, oil gloss and semi-gloss shall be used of approved colour and shade instead of enamel paint.

3.0. Mode of measurements and payment

3.1. The relevant specifications of item 19.12 shall be followed for measurements and payment. The rate excludes cost of priming coat.

3.2. The rate shall be for a unit of One sq. metre.

19.84. Varnishing two coats (excluding priming coat) on new wood and wood based surfaces undercoating with flattening varnish and finishing coat with varnish to give an even surface cleared of all dirt, dust and sand papering so as to produce a smooth dry surface.

1.0. Materials

The varnish shall conform to I.S. 338-1962.

2.0. Mode of measurements & payment

2.1.1. The surface to be varnished shall be prepared to produce a smooth, dry neat surface. The previous coat of paint, if any shall be allowed to dry and rubbed down slightly whipped off and allowed to dry.

2.1.2. The operation of varnishing calls for careful attention to cleanliness. All dust and dirt shall be removed from the surface to be varnished and also from the neighborhood. If surfaces are dampened to avoid razing of dust, they shall be allowed to dry thoroughly before varnishing is commenced. Damp Exposure to extreme of heat or cold, or to a damp atmosphere will spoil the work.

2.1.3. In handling and applying varnish care should be taken to avoid forming froth or air bubbles. Brushes and containers shall be kept scrupulously clean.

2.2. Application

2.2.1. The varnish shall be applied liberally with a brush and spread evenly over a portion of the surface with a short light strokes to avoid froth in. It shall be allowed to flow out while the next section is being laid in. Excess varnish then be scrapped out of the brush and the first section be crossed, recrossed and the laid off lightly. Too much or too little varnish left on the surface will mar the appearance of the finish. The varnish, once it has begun to set, shall not be retouched. If a mistake is made, the varnish shall be removed and the work started afresh.

2.2.2. In case of two coats of varnish work, the first shall be hard drying, under coating or flattening varnish, this shall be allowed to dry hard and then be flattened down before applying the finishing coat. If two coats are applied, sufficient time shall be allowed between two coats.

2.2.3. When flat varnish is used for finishing a preparatory coat of hard drying under coating or flattening varnish shall be first applied and shall be allowed to harden thoroughly. It shall then be lightly rubbed down before the flat varnish is applied. Section of the work such as panels, shall be cut in clearly, so as to avoid any overlapping during applications, as this is likely to impart some measure, of gloss to partially dried area, worked up in lapping. On larger area the flat varnish shall be applied rapidly and the edges of each patch applied shall not be allowed to set but shall be followed up whilst in free working conditions.

3.0. Mode of measurements & payment

3.1. The relevant specifications of item 19.71 shall be followed.

3.2. The rate shall be for a unit of One sq. metre.

19.86. Extra over item No. 19.84 for every subsequent coat of varnish.

1.0. Materials and Workmanship

1.1. The relevant specifications of item No.19.84 shall be followed except that the work shall be for subsequent coat of varnishing.

2.0. Mode of measurements & payment

2.1. The relevant specifications of item 19.84 shall be followed except that the extra rate shall be paid for every subsequent coat of varnishing done over and above the rate of item No. 19.84.

2.2. The rate shall be for a unit of One sq. metre.

19.87. Polishing with polish on new wood and wood based surface to give an even surface including cleaning the surface of all dirt, dust and sand papered smooth and including a coat of wood filler..

1.0. Materials

1.1. The French polish required tint and shade shall be prepared with the below mentioned ingredients and other necessary materials : (i) Chandra (ii) Shellac (ic) Pigment. The french polish so prepared shall conform to I.S. 348-1968.

2.0. Workmanship

2.1. Preparation of surface :

2.1.1. All unevenness shall be rubbed down to smoothness with sand paper and the surface shall be well dusted. The pores in the wood shall be filled up with a filler made of a paste of whiting in water or methylated spirit (with a suitable pigment like burnt sienna or umber if required) : otherwise the French polish will get absorbed and a good gloss will be difficult to obtain.

2.2. Application

2.2.1. A pad of wooden cloth covered by a fine cloth shall be used to apply the polish. The pad shall be moistened with polish and rubbed hard on the surface in a series of overleaping circles applying the polish sparingly but uniformly over the entire area to give an even surface. A trace of linseed oil on the face of the pad may be added which shall facilitate this operation. The surface shall be allowed to dry and the remaining coats applied in the same way. To finish off, the pad shall be covered with a fresh piece of clean fine cloth, slightly dampened with methylated spirit and rubbed lightly and quickly with circular motions. The finished surface shall present a uniform texture and high luster.

3.0. Mode of measurements and payment

3.1. The relevant specification of item 19.12 shall be followed for mode of measurements and payment.

3.2. The rate includes cost of wood filler etc. complete.

3.3. The rate shall be for a unit of One sq. metre.

19.88. Polishing with french polish on previously polished wood and wood based surface to give an even surface including cleaning the surface of all dirt, dust and sand papered smooth including a coat of wood filler.

1.0. Materials & Workmanship

1.1. The relevant specifications of item No. 19.87 shall be followed that the french polish shall be applied on previously polished wood and wood based surface.

2.0. Mode of measurements and payment

2.1. The relevant specifications of item No. 19.87 shall be followed.

2.2. The rate shall be for a unit of One sq. metre.

19.91. Applying wax polish on new wood work and wood based surfaces with bees wax polish in proportion 2 : 1.5 : 1 : 0.5 (2 Bees Wax : 1.5 linseed oil: 1 Turpentine oil : 0.5 Varnish by weight) by give an surface including cleaning the surface of all dist, dust and sand papered smooth.

1.0. Materials

Bee's Wax shall conform to I.S. : 1504-1968. Linseed oil shall conform to I.S. : 75-1967. Turpentine shall conform to I.S. 83-1950. Varnish shall conform in I.S. 337-1952.'

2.0. Workmanship

2.1. Preparation of bees wax :

2.1.1. In case of bees wax it shall be prepared locally with following specification.

2.1.2. Pure bees wax free from paraffin or strain adulterants shall be used. The polish shall be prepared from mixture of bees wax, linseed oil, turpentine, and varnish in proportion 2:1.5:1:0.5 by weight. The bees wax and boiled linseed oil shall be heated over a slow fire, when the wax is completely dissolved the mixture shall be cooled till it is just warm and turpentine and varnish added to it in the required proportions and entire mixture shall be well stirred.

2.2. Preparation of surfaces :

2.2.1. The surface to be waxed shall be prepared to produce a smooth, dry, matt surface. Previous coat of paint or stain if any shall be allowed to dry and be rubbed down lightly wiped off and allowed to dry. all dust and dirt shall be removed from the surface to be waxed, and also from the neighborhood. Damp atmosphere and draughts shall be avoided, for waxing, normal dry day shall be chosen.

2.3. Application :

2.3.1. The polish shall be applied evenly with clean soft pad of cotton cloth in such a way that the surface is completely and fully covered. The surface shall then be rubbed continuously for half an hour. After well rubbing in one coat of wax polish, the work shall be covered with dust proof sheet. (Cloth for preventing dust falling on the work). Subsequent coat shall be applied after the surface is quite dry and shall be rubbed off. with soft flannel until the surface has assumed a uniform gloss and in dry showing no sign of stickiness.

2.3.2. The final polish depends on the amount of rubbing which shall be continuous and with uniform pressure with frequent changes in the direction.

3.0. Mode of measurements & payment

3.1. The relevant specifications of item No. 19.12 shall be followed.

3.2. The rate shall be for a unit of sq. metre.

19.92. Applying wax p ' ~i» on previous wax polished wood and wood based surfaces with bees wax polish in proportion of 2:1.5;1:0.5 (2 Bees wax 1.5 linseed oil : 1 Turpentine : 0.5 Varnish by weight) to give an even surface including cleaning the surface of all dirt, dust and sand papered smooth.

1.0. Materials and workmanship

1.1. The relevant specifications of item No. 19.91 shall be followed except that the wax polishing shall be carried out on previously wax polished wood and wood based surfaces with bees wax polish.

2.0. Mode of measurements and payment

2.1. The relevant specifications of item No. 19.91 shall be followed.

2.2. The rate shall be for a unit of One sq. metre.

19.98, Coat tarring two coats on new wood and wood based surfaces using 0.15 and 0.12 liters of coal tar per sq. m. in the first and second coat respectively to give an even shade including cleaning of all dirt, dust and other foreign matter :

1.0. Material : The coal tar shall conform to I.S. 290-1961.

2.0. Workmanship

2.1. 200 cms. of unslaked lime shall be added to every liter of coal tar and heated till it begins to boil, it shall then be taken off the fire and kerosene oil added to it slowly the rate of 1 part kerosene oil and 6 parts or more parts of coal tar by volume and stirred thoroughly. The addition of lime is for preventing the tar from running.

2.2. Preparation of Surface :

2.2.1. The surface to be painted shall be allowed to dry sufficiently. Any existing fungus or mould growth shall be completely removed. All major cracks or defects in the plaster shall be cut out and made good. Before primer is applied holes and undulations shall be filled up with plaster of paris and rubbed smooth.

2.3. Application of paint:

2.3.1. The coat tar shall be applied as per relevant specifications of applying mixed paint item No. 19.7 except coat tarring is used instead of enamel paint.

3.0. Mode of measurements & payment

3.1. The relevant specifications of item No. 19.12 shall be followed.

3.2. The rate shall be for a unit of One sq. metre.

19.119.(1) Writing letter of figures on any surface with black Japan paint (stops, commas, hyphens and the like not to be measured and paid for separately) : block (Letters/figures).

1.0. Materials

1.1. Ready mixed the black Japan paint shall conform to I.S. 341-1952.

2.0. Workmanship

2.1. The letters and figures shall be to the heights and widths as per approved drawings or as directed. These shall be stenciled or drawn in pencil and got approved before painting. They shall be of uniform size and finished neatly. The edges shall be straight or in pleasant smooth curves.

3.0. Mode of measurements and payment

3.1. Letters, figures and similar items etc. stops, commas, hyphens, and the like shall be deemed to be included in the item.

3.2. The rate per cm. height of letter shall hold good irrespective of width of the letters or figures or the thickness of the lettering.

3.3. The rate shall be for a unit of per letter cm. height.

19.119(11) Writing letter of figures on any surface with black Japan pain (stops, commas, hypes and the like not to be measured an" paid for separately ; Indian (Letters/figures).

1.0. Materials and Workmanship

The relevant specifications of item No. 19.119 (I) shall be followed except the writing of letter shall be Indian letters/figures.

2.0. Mode of measurements and payment

2.1. The relevant specifications of item No. 19.119 (I) shall be followed.

2.2. The rate shall be for a unit of per letter per cm. height.

19.126 (I) Painting lines, dashes, arrows, letters etc. on roads, air fields and like in two coats with road marking paint, brushing including cleaning the surface of all dirt, dust and other foreign matter: Over 10 cms. in width.

1.0. Materials

1.1. The road marking paint shall conform to I.S. 164-1951.

2.0. Workmanship

2.1. The relevant specifications item No. 19.119(1) shall be followed except that the painting lines, dashes, arrows and feters on roads, air fields and like shalf be carried out with road marking paint in two coats : over 10 cms. in width.

3.0. Mode of measurements and payment

3.1. The relevant specifications of item No. 19.119 (I) shall be followed.

3.2. The rate shall be for a unit of One sq. metre.

19.126.(11) Painting lines, dashes, arrows, letters etc. on roads, fields and like in two coats with road marking paint brushing including cleaning the surface of all dirt, dust and other foreign matter: Upto 10 cms. in width.

1.0. Materials and Workmanship

1.1. The relevant specifications of item No. 19.126 (I) shall be followed except that painting work shall be upto 10 cms. width.

2.0. Mode of measurements and payment

2.1. The relevant specifications of item No. 19.119 (I) shall be followed.

2.2. The rate shall be for a unit of one running metre.

19.127.(A) Painting lines, dashes, arrows letters etc. on roads, airfields, and like in one coat with road marking paint, brushing including cleaning the surface of *aU* dirt, dust and cthsr foreign matter : over 10 cms. in width.

1.0. Materials and workmanship

The relevant specifications of item No. 19.126(1) shall be followed except that the painting shali be done in one coat over 10 cms. in v/width.

2.0. Mode of measurement and payment

2.1. The relevant specifications of item No. 19.126 (I) shall be followed.

2.2. The rate shall be for a unit of One Sq. metre.

19.127. (B) Painting lines, dashes, arrows, letters etc, on roads, airfields and like in one coat with road marking paint, brushing including cleaning the surface of all dirt: dust and other foreign matter : Upto 10 cms. in width.

1.0. Materials and Workmanship

1.1. The relevant specifications of item No. 19.126 (I) shall be followed except that the painting shalf be done in one coat upon 10 cms. in width.

2.0. Mode of measurements and payment

2.1. The relevant specifications of item No. 19.126 (I) shall be followed.

2.2. The rate shall be for a unit of one running metre.

SECTION-20 Demolition & Dismantling

20.1.(i) Demolition and disposal of unserviceable materials with all leads and lifts : Lime Concrete.

1.0. Workmanship

1.1. The demolition shall consist of demolition of one or more parts of the building as specified or shown in the drawings. Demolition implies taking up or down or breaking up. This shall consist of demolishing whole or part of work including all relevant items as specified or shown in the drawings.

1.2. The demolition shall always be planned before hand shall be done in reverse order to the one in which the structure was constructed. This scheme shall be got approved from the Engineer-in-charge before starting the work. This however will not absolve the contractor from (the responsibility of proper and safe demolition.

1.3. Necessary propping, shoring and under pinning shall be provided for the safety of the adjoining work or property, which is to be left intact, before dismantling and demolishing is taken up and the work shall be carried out in such a way that no damage is caused to the adjoining property.

1.4. Wherever required, temporary enclosures or partitions shall also be provided. Necessary precautions shall be taken to keep the dust nuisance down as and where necessary.

1.5 Dismantling shall be commenced in a systematic manner. All materials which are likely to be damaged by dropping from a height or demolishing roof, masonry etc. shall be carefully dismantled first. The dismantled articles shall be properly stacked as directed.

1.6. All materials obtained from demolition shall be the property of Government unless otherwise specified and shall be kept in safe custody until handed over to the Engineer-in-charge.

1.7. Any serviceable materials, obtained during dismantling or demolition shall be separated out and stacked properly as directed with all lead and lift. All unserviceable materials, rubbish etc., shall be stacked as directed by the Engineer-in-charge.

1.8. On completion of work, the site shall be cleared of all debris rubbish and cleaned as directed.

2.0. Mode of measurements and payment

2.1. Measurements of all work except hidden work shall be taken before demolition or dismantling and no allowance for increase in bulk shall be allowed. The demolition of lime concrete shall be measured under this item. Specification for deduction for voids, openings etc. shall be on same basis as that employed for construction of work.

2.2. All work shall be measured in decimal system as fixed in its place subject to the following limits; unless otherwise stated hereinafter : (a) Dimensions shall be measured to the nearest 0.01 mt. (b) Area shall be worked out to the nearest 0.01 sq. mt. (c) Cubical contents shall be worked out to the nearest 0.01 Cu.m.

2.3. The rate shall include cost of all labour involved and tools used in demolishing and dismantling including scaffolding. The rate shall also include the charges for separating out and stacking the serviceable materials properly and disposing the unserviceable materials with all lead and lift. The rate also includes for temporary shoring for the safety of the portion not required to be pulled down or of adjoining property and providing temporary enclosures or portions where considered necessary.

2.4. The rate shall be for a unit of one cubic metre.

20.1.(ii) Demolition and disposal of unserviceable materials with all leads and lifts : Unreinforced cement concrete. 1.0.

Workmanship

The relevant specifications of item 20.1 (i) shall be followed except that the unreinforced cement concrete work is to be demolished instead of lime concrete.

2.0. Mode of measurements and payment

2.1. The relevant specifications of item 20.1 (i) shall be followed.

2.2. The rate shall be for a unit of one cubic metre.

2.3. Demolition including of serviceable materials and disposal of unserviceable materials with all leads and lifts : R.C.C. work.

1.0. Workmanship

1.1. The relevant specifications of item 20.1 (i) shall be followed except that demolition of R.C.C. work is to be done.

20,25. ij.sroanii'ng o.' wovJen ?W~, irtc]i'3i[vj, £'i't*c'r*r<j o? 5SWK v-^.; v^J-v^H ,;<j
dispose ol waiser/k vahl-i .'oncosis wiith a! lead srstd fivts. -

1.0. Materials

1.1. The specifications of item 20.1(i) shall be followed except that wooden floors shall be dismantled.

2.0. Mode of measurements and payment

2.1. The relevant specifications of item 20.1 (i) same shall be followed. The supporting members such as joints, beams etc. shall be measured separately. The rate shall include disposal of unserviceable materials as directed for and with all lead and lift

2.2. The rate shall be for a unit of one sq. metre.

20.27.(i) Dismantling of sheet including ridges, hips, valleys gutters etc. stacking of serviceable materials and disposal of unserviceable materials with leads with lifts : G.I. sheet roofing.**1.0. Materials**

1.1. The relevant specifications of item 20.1.(i) shall be followed except that G.I. sheet roofing shall be dismantled instead of concrete work.

2.0. Mode of measurements and payment

2.1. The area of G.I. sheets roofing shall be measured in sq. metre. Ridges, hips and valleys shall be girded and included with roof area. Corrugated and semi-corrugated surfaces shall be measured flat and not girthed.

2.2. Supporting members such as rafters, purlins, beams, join's, trusses etc. shall be measured separately.

2.3. The rate shall include disposal of unserviceable materials with all leads and lifts and stacking the serviceable materials as directed.

2.4. The rate shall be for a unit of one sq. metre.

20.27 (ii) Dismantling of sheet roofing including ridges, hips, valleys gutters etc. stacking of serviceable materials and disposal of unserviceable materials with all leads and lifts : A.C. Sheet roofing.**1.0. Workmanship**

1.1. The relevant specifications of item 20.27 (i) shall be followed except that dismantling work of AC sheet roofing is to be done.

2.0. Mode of measurements & payment

2.1. The relevant specifications of item 20.27 (i) shall be followed except that the A.C. sheets roofing shall be measured in this item.

2.2. The rate shall be for a unit of one sq. metre.

20.28. Dismantling Mangalore or country tile roofing with battens, boarding etc. including stacking of serviceable materials and disposal of unserviceable materials with all lead and lifts.**1.0. Workmanship**

1.1. The relevant specifications of item 20.1 (i) shall be followed except that the country tile roof or Mangalore roof shall be dismantled.

2.0. Mode of measurements and payment

2.1. The relevant specifications of item 20.1 (1) shall be followed.

2.2. The supporting members shall be measured separately item.

2.3. The rate includes labour required for disposal of unserviceable item with all leads and lifts.

2.4. The rate shall be for a unit of one sq. metre.

20.30. Dismantling cement asbestos/hard board in ceiling or partition walls, wooden trellis work including frames, stacking of serviceable material and disposal of unserviceable materials with all leads and lifts.**1.0. Workmanship**

1.1. The relevant specifications of item 20.1 (i) shall be followed except that the cement asbestos hard board in ceiling or partition walls, wooden trellis, work etc. shall be dismantled.

2.0. Mode of measurements and payment

2.1. The relevant specifications of item 20.1 (i) shall be followed. The serviceable materials shall be sacked and the unserviceable materials shall be disposed off with leads and lifts.

2.2. The rate shall be for a unit of one sq. metre.

20.35 Dismantling of wood work including framed and fixed in frames, trusses including stacking the materials with all leads and lifts.

1.0. Workmanship

1.1. The relevant specifications of item No. 20.1 (i) shall be followed except that the wood work, wrought framed and fixed in frames, trusses etc. shall be dismantled.

2.0. Mode of measurements and payment

2.1. The relevant specifications of item No. 20.1 (i) shall be followed.

2.2. The materials shall be stacked as and where directed with all leads and lifts.

2.3. The rate shall be for a unit of one cubic metre.

20.39. Dismantling expanded metal or I.R.C. fabric with necessary battens and beading including frame work and stacking the serviceable materials with all lead and lift. 1.0.

Workmanship

The relevant specifications of item No. 20.1 (i) shall be followed except that the dismantling of expanded metal or I.R.C. fabric shall be done

2.0. Mode of measurements & payment

2.1. The relevant specifications of in item No. 20.1 (i) shall be followed.

2.2. The rate shall be for a unit of one sq. metre.

20.43. Dismantling steel work including dismembering and stacking the materials with all leads and lifts.

1.0. Materials

1.1. The relevant specifications of item No. 20.1 (i) shall be followed except that the dismantling of steel work shall be carried out.

2.0. Mode of measurements and payment

2.1. The relevant specifications of item No. 20.1 (i) shall be followed.

2.2. The weight of the member shall be computed from standard table unless the actual weight can be readily determined.

2.3. Riveted works where rivets are required to be cut, the same shall be carried out under this item and nothing extra shall be paid.

2.4. In framed still gate, the weight of any covering material or filling such as iron sheets and expanded metal shall be added to the weight of the main articles if such covering is not ordered to be taken out separately.

2.5. The rate includes stacking the materials as and where directed with all leads and lifts.

2.6. The rate shall be for a unit of one Kg.

20.49(i) Dismantling doors, windows, ventilators etc. (wood or steel) shutters including chowkhats, Architraves, hold fasts and other attachments etc. complete and stacking them within all leads & lift. No exceeding 3 sq. metres in area.

1.0. Workmanship

The relevant specifications of item No. 20.1 (i) shall be followed except that the door, windows, ventilators etc. (wood or steel) shutters including chowkhats, architraves, hold fasts and other attachments etc. are to be dismantled.

2.0. Mode of measurements & payment

2.1. The relevant specifications of item No. 20.1 (i) shall be followed.

2.2. The doors, windows, ventilator etc. not exceeding 3 sq. mt. in area (each) including shutters and chowkhats. Architraves, hold fasts and other attachments to frames etc. will be dismantled and measured under this item.

2.3. The rate includes stacking the serviceable materials as and where directed with all leads and lifts.

2.4. The rate shall be for a unit of One number.

20.49(11) Dismantling doors, windows, ventilators etc. (wood or steel) shutters including chowkhats. Architraves, hold fasts and other attachments etc. complete and stacking them within all leads and lift : Exceeding 3 sq. metres in area.

1.0. Workmanship

The relevant specifications of item No. 20.49 (i) shall be followed except that the area of doors, windows, ventilators, exceeding 3 sq. metres are to be (sman'lad under this item.

2.0. Mode of measurements of payment

2.1. The relevant specifications of item No. 20.49 (I) above shall be followed.

2.2. The rate shall be for a unit of One number.

20.51. Dismantling barbed wire fencing including making rolls and also including dismantling facing posts including all earth work, concrete in the base and making good the disturbed ground stacking useful materials as directed and disposing all the unserviceable materials with all leads and lifts.

1.0. Workmanship

The relevant specifications of item No. 20.1 (i) shall be followed, except that the dismantling of barbed wire fencing shall be carried out.

2.0. Mode of measurements & payment

2.1. The relevant specifications of item No. 20.1. (i) shall be followed.

2.2. The rate includes making rolls of dismantled wires and including dismantling fencing posts, concrete work, in base and making good the disturbed ground etc. complete.

2.3. The serviceable materials shall be stacked as and where directed and end unserviceable materials shall be disposed with all leads and lifts.

2.4. The rate shall be for a unit of One running metre.

20.56. Dismantling {C.I. Pipes, G.S.W. Pipes and A.C. rain water pipes with fittings and clamps, including stacking the materials with all lead and lift, {for any dia. of pipe}. 1.0.

Workmanship

The relevant specifications of item No. 20.23 shall be followed except that the dismantling work of pipes lines of C.I., G.S.W. & A.C. Pipes with fitting shall be carried out.

2.0. Mode of measurements and payment

2.1. The relevant specifications of No. 20.1 (i) shall be followed.

2.2. Water pipe lines, including rain water pipes, with clamps and specials, sewer pipe line's, (Salt glazed v/are or concrete) etc. shall be measured in running metre inclusive of joints. (The measurements shall be taken along the centre line of pipe and fittings).

2.3. The rate shall be for a unit of One running metre.

20.00.1. Dismantling sanitary fittings like wash basin, W.C. Pan, Indian & European Type flushing tank, etc. including stacking the materials with all lead lift. 1.0.

Workmanship

The relevant specifications of item No. 23.23 shall be followed except that the dismantling work of sanitary fittings such as wash basin, W.C. Pan (all type of pans), flushing tanks etc. shall be carried out.

2.0. Mode of measurements & payment

2.1. The relevant specifications of item No. 20.1 (i) shall be followed.

2.2. The rate shall be for a unit of one number.

20.00.2. Scraping oil paint steel and other metal surfaces and making the surface even {with hand scraping}.

1.0. Workmanship

The old paint from steel and other surface shall be scraped thoroughly with hand scraper followed by wire brushing (first with coarse and then with fine brushes) and finally sand papering with coarse and paper (No.3) steel wool (No.2) or emery paper (No.3) or with emery clothes. This shall then be wiped finally with mineral turpentine to remove grease and perspiration of hand marks etc. and allowed to dry. The surface shall be made even and smooth.

2.0. Mode of measurements and payment

2.1. The work shall be measured in actual area of work done.

2.3. The rate shall be for a unit of one sq. metre.

SECTION-21 Repairs to Buildings

21.8. Providing and fixing M.S. fan clamps of shape and size as specified in existing R.C.-C. slab including cutting chase and making good.

1.0. Materials

1.1. M.S. Bar shall conform to M-18.

2.0. Workmanship

2.1. The shape and size of fan clamp shall be directed.

2.2. The fixing M.S. fan clamp in existing R.C.C. slab a chase of size 150 mm. x 75 mm. shall be cut from the ceiling so as to expose the reinforcement and upto 25 mm. clear round the reinforcement bar. This shall be done without any damage to adjoining portion of ceiling. The two arms of the ends of the clamp shall be passed through the space over reinforcement bar from the bottom of the slab. Then the two arms shall be bent down about 15 mm. by means of crow bar. The clamp shall be held in position and the chase in ceiling filled with cement concrete 1:2:4 (1 cement : 2 coarse sand : 4 graded stone aggregate 20 mm. nominal size). The ceiling shall be then finished to match the existing surface and properly cured.

3.0. Mode of measurements and payment

3.1. The rate includes cost of all materials and labour required for satisfactory completion of this item as described above,

3.2. The rate shall be for a unit of One number.

21.23. Cutting out cracks, of roof terrace to V. section, Cleaning out, wetting, grouting with cement and sand slurry 1 : 3 (1 cement : 3 sand)

1.0. Materials

(1) Water shall conform to M-1. (2) Cement shall conform to M-3. (3) Sand shall conform to M-6.

2.0. Workmanship

2.1, The cracks shall be cleaned out and trimmed to V shaped cuts at least 6 mm wide on top. The cracks shall be cleaned off and then cracks shall be thoroughly flooded with water, water allowed to soak in cracks, and then grouted with cement and sand slurry in proportion 1:3. The required cracks shall be cured atleast 7 days.

3.0. Mode of measurements and payment

3.1. The rate shall include cost of all materials and labour required for satisfactory completion of item as described above,

3.2. The rate shall be for a unit of One running metre.

21.24. Cutting out cracks of roof terrace to V-Section out, and filling solidly with a hot mixtures of bitumen and clean dry sand (1:1 weight).

1.0. Materials

(1) Bitumen shall be 85/25 penetration (2) Sand shall conform to M-6.

2.0. Workmanship

2.1. The relevant specifications of item No. 21.23 shall be followed for opening cracks and cleaning.

2.2. The cracks shall be absolutely dried and cleaned and filled solidly with a hot mixtures of 85/25 penetration and sand in ratio of 1:1 by weight. The filler shall be well filled into cracks with the edges of a trowel and left flush with surface of roof. Repaired cracks shall cause no ridges the direction of the slope of roof.

3.0. Mode of measurements & payment

3.1. The relevant specifications of item No. 21.23 shall be followed.

3.2. The rate shall be for a unit of One running metre.

SECTION-22 Misc.

Building Items

- 22.20. Providing and fixing 1.20 metre fencing with 2 metre long M.S. angle posts 40 mm. x 40 mm. x 6 mm. and oil painting 3 coats fixed at 2.5 M C/C with five horizontal lines, and two diagonals of galvanised steel barbed wire weighing 9.38 Kg. per 100 metre. (Min.) stained and fixed to posts with G.I. staples including fixing the posts in ground with 0.5 x 0.5 x 0.5 M block in C.C. 1:5:10 (cement : 5 sand : 10 grade-d brick aggregate 40 mm. nominal size) etc. complete.**

1.0. Materials

*

(1) Water shall conform to M-1. (2) Cement shall conform to M-3. (3) Sand shall conform to M-6. (4) Brick bats aggregate shall conform to M-14. (5) Oil paint shall conform to M-44. (6) Barbed wire shall conform to M-78.

2.0. Workmanship

2.1. The pits of the size 0.5x0.5 m. x 0.5 shall first be excavated, true to line and level to receive the post at 2.5 C/C. The relevant specifications of item 4 00.1 shall be followed for excavation work.

2.2. The pits shall be filled with a layer 0.15 m. thick with lean concrete 1:5:10 (1 cement: 5 sand : 10 graded brick bat aggregate 40 mm. nominal size). The M.S. angles 40 mm. x 40 mm. x 6 mm shall be filled in with lean concrete 1:5:10 and rammed properly so as to form total 0.5 m. x 0.5 m. x 0.5 m. concrete block. The concrete shall be cured for 7 days to allow it to set.

2.3. The barbed wire shall be stretched and fixed in 5 horizontal rows and two diagonals. The bottom row shall be 140 mm. above ground and the rest at 125 mm. centre to centre. The diagonal shall be stretched between adjacent post from top wire of one post to the bottom wire of 2nd post. The wires shall be fixed to posts by means of staples. The M.S. Angle posts shall be painted with 3 coats of oil paint of approved tint and shade.

3.0. Mode of measurements and payment

3.1. The work shall be measured for the finished work from centre to centre of the posts.

3.2. The rate shall include the cost of labour and materials involved in the operations described above.

3.3. The rate shall be for a unit of One running metre.

- 22.00.1. Constn. of B.B. masonry paniara 23 cm x 75 mm wall including fixing precast R.C.C. marble Mosaic (Terrazzo) slab of 75 mm. thickness on top and smooth finishing to walls in cement plaster in CM. 1:3 curing etc. complete including drainage out, waste water arrangements.**

1.0. Materials

(1) Water shall conform to M-1. (2) Cement shall conform to M-3. (3) Sand shall conform to M-6, (4) Burnt bricks shall conform to M-15. (5) Precast marble mosaic terrazzo paniara of 75 mm thickness shall be of best quality. The width of paniara shall be directed.

2.0. Workmanship

2.1. The brick masonry shall be constructed for paniara for the size as directed in CM. 1 : 6. The thickness of wall shall be 23 cms, thick and height shall be 75 cms. The relevant specifications of B.B. masonry at item 6.13 (b) shall be followed for B.B. masonry work.

2.2. The B.B. masonry shall be covered with precast marble terrazzo paniara at top, of width and length as specified or as directed. The terrazzo mosaic paniara shall be 75 mm. thickness.

2.3. The whole masonry work shall be finished smooth with CM. 1:3 on both sides. The relevant specifications of item No. 17.59 (I) shall be followed.

2.4. The drainage outlet and water arrangement shall be made as directed.

3.0. Mode of measurements and payment

3.1. The work shall be measured for the finished work.

3.2. The rate shall include the cost of labour and materials involved in the operations described above.

3.3. The rate shall be for a unit of One Running metre.

- 22.00.2. Constructing a chowkadi with C.C. over 12 cm. thick B.B. masonry in front and dwarf wall 1 M high and 23 cms. thick cement plaster to masonry in CM. (1:3) and cement concrete flooring in 1:2:4 with 5 cm. dia. A.C. Drain pipe etc. complete.**

1.0. Materials

1.1. Water shall conform to M-1. Cement shall conform to M-3. Sand shall conform to M-6. Burnt bricks shall conform to M-15. Stone aggregate 20 mm. nominal size shall conform to M-2. (a) A.C. Drain pipe of 5 cms. dia shall conform to M-74.

2.0. Workmanship

2.1. The chowkadi shall be constructed of specified size and as directed. The slab shall be cast on B.B. masonry wall 12 cms. thick and dwarf wall 1 M high and 23 cms. thick shall be constructed in proportion of CM. 1:6. The relevant specifications of item 6.3. (I) shall be followed for masonry partition work and 5.4.1. (c) shall be followed for reinforced concrete work.

2.2. The whole masonry work shall be finished with cement mortar 1:3 and finished smooth. The relevant specifications of item No. 17.59 (I) shall be followed for plastering work.

2.3. The A.C. pipe of 5 cms. dia shall be fixed as drainage pipe. The bottom shall be finished with C.C. 1:2:4 finished with cement slurry.

3.0. Mode of measurements and payment

3.1. The work shall be measured for finished work.

3.2. The rate includes cost of all materials, labour etc. required for carrying out satisfactory completion of work.

3.3. The rate shall be for a unit of one square metre.

22.00.3.(1) Constructing cooking platform 60 cm. width and 70 cm. height resting on B.B. Masonry wall 23 cms. thick in CM. 1:6 with fixing of precast 1:2:4. R.C.C. 0.0 M. thick slab with marble mosaic chips set in G.M. (Terrazzo) with plastering on exposed faces to wall in CM. 1:4 etc. complete.

1.0. Materials

Water shall conform to M-1. Cement shall conform to M-3. Sand shall conform to M-6. Burnt brick shall conform to M-15. Marble Mosaic chips shall conform to M-46. Stone aggregate 20 mm. nominal size shall conform to M-12. (a) M.S. Bars shall conform to M-18.

2.0. Workmanship

2.1. The cooking platform of size as directed shall be constructed in 60 cms. width and 70 cms. height. The brick masonry wall in CM. 1:6 shall be constructed in 23 cms. thickness upto full depth. The relevant specifications of item 6.13 (B) shall be followed for masonry work.

2.2. The R.C.C slab of 8 cms. thickness and of adequate design and size shall be precast and the same shall be put up on the B.B. masonry work.

2.3. The top and exposed sides of the R.C.C slab shall be finished with marble mosaic terrazzo 8 mm. thick with required colour pigment. The work of terrazzo shall be carried out as per relevant specifications of item 14.4(E).

2.4. The whole masonry work shall be finished with cement mortar in CM. 1:4. The relevant specification of item 17.59 (II) shall be followed.

3.0. Mode of measurements and payments

3.1. The work of cooking platform shall be measured for finished work.

3.2. The rate includes cost of all labour and materials, etc. required for satisfactory completion of this item as described above.

3.3. The rate shall be for a unit of One running metre.

22.00.3.(II) Constructing cooking platform of 60 cm. width and 70 cms. height resting on B.B. masonry walls 23 cm thick in CM. 1:1 with fixing black kapada stone surface laid on precast R.C.C. slab 1:2:4 with plastering on exposed faces to wall in CM. 1:4 etc. complete.

1.0. Materials and Workmanship

1.1. The relevant specification of item No. 22.00.3 (I) shall be followed except that the cooking platform shall be constructed by providing black kapada stone of 25 mm. to 30 mm. thickness on precast R.C.C. 1:2:4 slab 8 cms. thick. The black stone shall be provided in single piece upto 1.8 M in length and specified width. All the exposed edges of stone shall be machine cut.

2.0. Mode of measurement and payment

2.1. The relevant specifications of item 22.00.3.(1) shall be followed.

2.2. The rate includes providing machine cut edges on exposed face of kapada stone.

2.3. The rate shall be for a unit of One running metre.

22.00.4. Providing and fixing Rajula stone 75 mm. thick 60 cm x 45 cms. size including fixing in cement mortar as directed. 1.0.

Materials

Water shall conform to M-1. Cement mortar shall conform to M-11. Rajula stone of specified, size shall be of best quality and free from any defects. The stone shall not be less than 75 mm in thickness.

2.0. Workmanship

2.1. The Rajula stone of size 60 x 45 cms. size shall be fixed as and where directed in cement mortar in 1:3. All the edges of the stone shall be fixed with cement mortar in CM. 1:3 and sloped at 45° and finished smooth. The work shall be cured for 7 days after fixing.

3.0. Mode of measurements and payment

3.1. The work shall be measured for finished work.

3.2. The rate includes cost of all labour and materials required for satisfactory completion of this item.

3.3. The rate shall be for a unit of one number.

22.00.5. Providing and laying Bilimora type brick facing in CM. 1:1 laid over bedding of cement mortar 1:3 (13 mm. thickness) including cleaning, watering, scaffolding etc. complete.**1.0. Materials**

1.1". Water shall conform to M-1. Cement mortar of specified proportion shall conform to M-11. Bilimora type bricks shall be approved before collection the same on site.

2.0. Workmanship

2.1. The surface on which the Bilimora type bricks is to be provided shall be cleaned of all dust, dirt, etc. and finished with CM 1:3 in 13 mm. thickness. The relevant specifications of item 17.59 (I) shall be followed except that the thickness of finishing shall be 13 mm. The top surface shall be roughened by wire brushes to give proper grip to the tiles to be fixed.

2.2. The Bilimora type bricks shall be fixed with CM 1:1. The tiles shall be properly wetted before fixing. The horizontal and vertical joints shall be maintained in true line and level by providing 12 mm or 20 mm. sq. bars as directed. The tiles shall be tamped by trowel so that there shall not be any hollows left behind the tiles.

2.3. The tiles shall be cut to the required size on ends of at top bottom of beams in best workman like manner.

2.4. The whole work shall be cured for 7 days.

3.0. Mode of measurements and payment

3.1. The work shall be measured as per relevant specification of item No. 17.58(1)

3.2. The rate includes cost of all materials, wastage etc. occurring due to cutting of tiles and ends as top and bottom of beams etc. including base coat.

3.3. The rate shall be for unit of One sq. metre.

22.00.6. Providing and fixing teakwood rail of 60 mm. x 20 mm. size and 50 cms. length incl. 3

coats of oil paint to wood work with set of 3 pegs. 1.0. Materials : Teak wood battens of specified size shall conform to M-29. Oil paint shall conform to M-44. Wall pegs of aluminium 3 Nos. of approved quality and make shall be provided.

2.0. Workmanship

2.1. The teakwood battens of size 60 mm. x 20 mm. and 50 cms. long be planed on all sides. The anodised aluminium wall pegs of approved make shall be fixed on wooden batten prepared with screws as directed. The wall pegs unit shall be fixed on wall with wooden gutties and screws as directed. The wooden battens shall be painted with 3 coats of ready mix paint of approved colour and shade.

3.0. Mode of measurements and payment

3.1. The work shall be measured for finished work.

3.2. The rate shall be for a unit of one number.

22.00.7. Treating the bottom and sides (upto a height of 300 mm.) of the excavations made for the masonry foundations and basement with chemical emulsion at the rate of 5 liters per Sq. metre of the surface area. 1.0. Materials : The chemicals used for the soil treatment shall be only one of the following with concentration shown against each in aqueous emulsion.

	Chemicals	Concentration
1-	Aldrin	0.50% (by weight)
2.	Heptachlor	0.50% (by weight)
3.	Chlordane	1.00% (by weight)

2.0. Workmanship

- 2.1. The chemicals barrier shall be complete and continuous under whole of the structure to be protected.
- 2.2. The bottom and the sides of foundations upto a height of 30 cms. from the bottom of excavation made for masonry foundation and for basement column pits shall be treated with the chemical emulsion at the rate 5 liters/sq. metre of the surface area.
- 2.3. The chemical treatment shall be carried out when the surfaces is quite dry. Chemical treatment shall not be carried out when it is raining or when the soil wet with rain or sub soil water.
- 2.4. Once formed, treated soil berries shall be not disturbed, if by chance, treated soil barriers are disturbed, immediate steps shall be taken to restore the continuing and compactness of the barrier system
- 2.5. The treatment against termite infection shall remain fully effective for a period not less than 10 years from date of issue of the final certificate fo completion of work. If at any time during this period, any defects in treatment are revealed or any evidence of infection in any part of the building or structure is noticed, the contractor shall be rectify the concerned defects within 14 dayss on receipt of notice from Engineer-in-charge. On contractor's failure to do so, the Engineer-in-charge amy get the same rectified through any other agency at controactor's rissk and cost, and decision of Engineer-in-charge as to the cost payable by contractor for the same shall be final and binding to the contractor.
- 2.6. Aguarantee bond on appropriately stamped paper shall be given by the contractor to the department in the manner and form prescribed below :

FORM OF GUARANTEE BOND

I/We..... (Contractor) hereby guarantte that work will remain uneffected an will not be innay way damaged by termite or any other germs of similar types, for a period fof 10 years after completion of the work of anti-termite as per the terms and conditions of the contract and or damage that might be caused on account of termite and or other similar type of germs and hereby Guarantees to make good any loss of damages suffered by the Government of Gujarat and further guarantee to redo effective work without claiming any extra cost."

- 2.7. This guarantee shall remain in force for the period of 10 years from the completion of the work under the contract and it shall remain binding to the contractor for period of 10 years.
- 2.8. The deposit at the rate of 50% of the cost of this item from the running arid final bills shall be recovered and retained for the first one year after completion of the work and 10% shall be retained for the balance of guarantee period and shall be refunded oniy after the completion of the guarantee period.

3.0. Mode of measurements & payment

- 3.1. The length and breadth shall be measured correct to a cm. as per the dimensions of sanctioned plans. No deduction shall be made nor extra paid for any opening for pipes etc. upto 0.1.sq. mt. The rate shall include the cost of aii labour and materials required for the operation involved for satisfactory completion of this item. The sides of the trenches 30 cms, each side and bottom shall be measured under this item.
- 3.2. The rate shall be for a unit of One sq. metre.

22.00.8. Treating the backfill immediately in contact with foundation structure with chemical emulsion at the rate 7.5 liters per sq. mt. of vertical surface of the sub structure of each side {In case of R.C.C. columns, breams and R.C.C. basement walls, treating the sides of 50 cms. from ground level with chemical emulsion at the rate of 7.5 Liters/sq. metre).

1.0. Materials

- 1.1. The specifications of the item 22.00.7. shall be followed.

2.0. Workmanship

- 2.1. After masonry foundations and retaining walls of basement come up , the backfill immediate in contact with foundation shall be treated with the chemical emulsion at the rate of 7.5 liters per sq. m. of the vertical surface of the sub structure for each side. The filling of earth is usually carried out in layers and the treatment shall be directed towards the concrete or masonry surfaces of the columns and walls so that the , earth contact with these surfaces is well treated with chemical.

2.2. In case of R.C.C framed structure with columns and plinth beams and R.C.C. basements the treatments shall start at the depth of 50 cms. below ground level from this depth backfill around the columns, beams, and R.C.C. basement walls shall be treated at 7.5 lit/sq. m. of vertical surface. The relevant specifications shall be followed same as item 22.00.7.

3.0. Woel-; of measurements and payment

- 3.1. The i,ea of substructure in contact with backfill to be measured. The length and breadth shall be measured correct to a cm. dimension of sanctioned plans for the surfaces in contact with backfill.

- 3.2. No deduction shall be made nor extra paid for any opening for pipes, etc. upto 0.1 sq. m.
- 3.3. The rate includes cost of all labour, materials required for satisfactory completion of this item.
- 3.4. The rate shall be for a unit of One sq. metre.

22.00.9. Treating the top surface of the plinth filling with chemical emulsion at rate of 5 liters sq. metre, before the sand bed or sub grade is laid. 1.0. Materials

The relevant specifications of item 22.00.7. shall be followed.

2.0. Workmanship

2.1. The relevant specifications of item 22.00.7 shall be followed that the top surface of the consolidated earth within the walls, shall be treated with the chemical emulsion at the rate of 5 liters/sq. metre of the surface before the sand bed or sub-grade is laid. If the filled earth has been well rammed and the surface does not allow the emulsion to seep through, holes upto 50 to 75 mm. deep at 150 mm. centers both ways may be made with 12 mm. dia. M.S. rod on the surface to facilitate absorption of the emulsion.

3.0. Mode of measurements & payment

- 3.1. The length and breadth shall be measured clear for the area actually treated.
- 3.2. No deduction shall be made nor extra paid for any opening for pipes, etc. upto 0.1 sq. m. 3.2. The rate shall be for a unit of One sq. metre.

22.00.10. Treating the junctions of wall and floor area with chemical emulsion at the rate of 7.5 liter/sq. mt. by making holes at junction of walls, and columns, with the floor before laying sub grade to a depth to 15 cms. by making holes.

1.0. materials : The relevant specifications of item 22.00.7 shall be followed.

2.0. Workmanship

2.1. The relevant specifications of item 22.00.7 shall be followed except that the junction of walls columns with floor shall be treated with the chemical emulsion at the rate 7.5 liters/sq. metre. Special care shall be taken to establish continuity of the vertical chemical barrier on inner wall surface from the ground level be taken to establish continuity of the vertical chemical barriers on inner wall surfaces from the ground level upto the level of filled earth surface. To achieve this, a small channel 3 x 2 cm. shall be made at the junctions of the wall and columns with floor (before laying the sub 2 grade) and rod holes made in the channels upto the ground level 15 cms. apart and the rod moved back and forward to breakup the earth and chemical emulsion poured along the channel at the rate of 7.5 liters per sq. m. of the vertical wall or column surfaces of sub-structures so as to soak the soil right to the bottom. The soil should be tamped back into place after this operation.

3.0. Mode of measurements and payment

- 3.1. The relevant specifications of the item 22.00.7. shall be followed.
- 3.2. The vertical area of sub-structure in contact with filled up earth above ground level to top filled up earth shall be measured for payment.
- 3.3. The rate shall be for a unit of One sq. metre.

22.00.11. Treating the earth along the external perimeter of the building by making holes 15 cms., apart upto a depth of 30 cms. with chemical emulsion at the rate of 7.5 liters per sq. metre along the wall.

1.0. Materials : The relevant specification of item 22.00.7 shall be followed.

2.0. Workmanship

2.1. The relevant specifications of the item 22.00.7. shall be followed except that the external perimeter of the building shall be treated with chemical emulsions. After building is complete, the earth along the external perimeter of the building should be rodded at intervals of 15 cms. and to a depth of 30 cms. The rods shall be moved backward and forward parallel to the wall to breakup the earth and chemical emulsion poured along the wall at the rate of 7.5 liters per sq. metre of vertical surfaces. After the treatment the earth shall be tamped back into place the earth outside of the building should be graded on compaction of building, this treatment shall be carried out on the completion of such grading. In event of filling being more than 30 cms. the external perimeter and treatment shall be extended to the full depth of filling upto ground level so as to ensure continuity of the chemical barrier.

3.0. Mode of measurements and payment

- 3.1. The relevant specifications of item No. 22.00.7 shall be followed.
- 3.2. The vertical surfaces area of sub-structure 30 cms. in depth from finished ground level in external periphery only shall be measured and paid under this item. The depth of wall treated under back filled shall not be included in this item.

3.3. The rate shall be for a unit of One sq. metre.

22.0.12. Providing treatment along outside of foundation using chemical emulsion at 7.5 liters per sq. m. of vertical surface (for each side) of sub-structure. 1.0. Materials :

The chemical used for the soil treatment shall be any one of the following with concentration shown against each in aqueous emulsion :

	<u>Chemicals</u>	<u>Concentration</u>
1.	Aldrin	0.50% (by weight)
2-	Heptachlor	0.50% (by weight)
3.	Chlordane	1.0% (by weight)

2.0. Workmanship

2.1. The surface of consolidated earth around the existing building shall be treated with chemical emulsion at the rate 7.5 liters/sq. m. of vertical surface of sub-structure. The minimum height to substructure shall be considered 60 cms. for treatment. If the earth along the perimeter does not allow emulsion to seep through, holes upto 300 mm. deep at 150 mm. centers both ways be made by 12 mm. dia. mild steel rod on the surface to facilitate saturation of the soil with chemical emulsion.

2.2. The chemical barrier shall be complete and continuous under whole on the structure to be protected.

2.3. The chemical treatment shall be carried out when the surface quite dry. Chemical treatment shall not be carried out when it is raining or when the soil is wet with rain or sub soil water.

3.0. Mode of measurements and payment

3.1. The length shall be measured along the periphery of the sub-structure. The depth shall be taken 0.60 m.

3.2. No deduction shall be made not extra paid for any opening for pipes etc. upto 0.1 sq. m.

3.3. The rate includes cost of all labour and material required for the operations involved for satisfactory completion of this item.

3.4. The rate shall be for a unit of One sq. metre.

22.0.13. Providing treatment along external wall perimeter below concrete or masonry apron using chemical at 5. lit/linear including drilling and plugging etc. 1.0.

Materials : The relevant specifications of item No. 22.0.12 shall be followed.

2.0. Workmanship

2.1. The relevant specification of item No. 22.0.12 shall be followed except that the treatment shall be carried out along external wall perimeter below concrete or masonry apron, using chemical at rate of 5 lit/ running metre.

3.0. Mode of measurements and payment

3.1. The relevant specifications of item No. 22.0.12 shall be followed.

3.2. The rate including drilling and plugging holes in apron etc. complete.

3.3. The rate shall be for a unit of One running metre.

22.0.14 Treatment of soil below existing floor using chemical at 1 liter per hole at 300 mm. a part including drilling plugging holes etc. 1.0. Materials :

The relevant specifications of item No. 22.0.12. shall be followed.

2.0. Workmanship

2.1. The relevant specifications of item No. 22.00.9. shall be followed except that the termite control treatment shall be carried out in soil below existing floors.

2.2. The holes of 12 mm. dia rod shall be drilled in floor upto 150 mm- depth at 300 mm. part both ways. The chemical shall be then injected with pressure at the rate of 1 liters/hole of the surface area.

3.0. Mode of measurements & payment

3.1. The relevant specifications of item 22.0.9 shall be followed.

3.2. The rate shall includes cost of drilling holes and plugging.

3.3. The rate shall be for a unit of One sq. metre.

22.0.15. Treatment of voids in masonry using chemical at 1 Lit/hole at 300 mm. apart including drilling holes and plugging.

1.0. Materials : The relevant specifications of item 22.0.12 shall be followed.

2.0. Workmanship

2.1. The walls affected by termite shall be cleaned off all live forms binding inside and the holes or voids in masonry wall surface shall be treated by chemical emulsion at rate 1 Lit. hole. The holes in cracks in surface of wall shall be drilled at 300 mm. apart.

3.0. Mode of measurement & payment

3.1. The rate shall be for a unit of One number of voids treated.

22.0.16. Treatment to wood work by chemical emulsion in oil or kerosene based including 6 mm. dia downward slanted holes 150 mm. C/C. and plugging the same with cement mortar.

1.0. Materials : The relevant specifications of item No. 22. 00.7 shall be followed.

2.0. Workmanship

2.1. The wood work effected by Ants shall be cleaned of live form hindering inside. The whole wood surface shall be then treated with oil or kerosene based chemical emulsion. The holes in 6 mm. dia. shall be drilled slanted downwards at 150 mm. centres to centres and chemical emulsion shall be poured into holes by means of funnels specifically prepared for the same and allowed to seep. After funnels become empty, another dose of chemicals shall be poured in them. This process shall be done repeatedly till the whole wood work is fully saturated with chemical.

2.2. The holes drilled in wood work shall be filled in with putty and other similar materials as directed and the whole wooden surface shall be made good as before.

3.0. Mode of measurements & payment

3.1. The work shall be measured for the finished work in sq. metre, including frame.

3.2. The out of frame shall be measured as width and from top of flooring to top of frame shall be as height. This area includes for treating frame and shutters both.

3.3. The rate includes cost of all labours and materials, required for satisfactory completion of this item.

3.4. The rate includes drilling holes and plugging the same after treatment completed and making good as before.

3.5. The rate shall be for a unit One sq. metre.

SECTION-23 Water Supply,

Plumbing and Sanitary Fittings

23.2. Providing and fixing to wall, ceiling and floor galvanised mild steel tube (Medium grade) of the following nominal bore, tube fittings and clamps including making good the wall ceiling and floor (A) 15 mm. dia (B) 20 mm. dia (C) 25 mm. (D) 32 mm. (E) 40 mm. (F) 50 mm.

1.0. Materials

1.1. Galvanised mild steel tubes of specified dia nominal bore shall conform to I.S. 1239-1968.

1.2. The galvanised fittings, clamps, etc. required for specified dia. bore pipes shall be of best quality and makes as approved by the Engineer-in-charge.

2.0. Workmanship

2.1. Curring, Laying & Jointing

2.1.1. When the tubes are to be cut or rethreaded, the ends shall be carefully filed out so that no obstruction to bore is offered. The ends of the tubes shall then be threaded conforming to the requirements of I.S. 554-1955 with pipe dies and taps carefully in such a manner so as will not result in slackness of joints when the two pieces are screwed together.

2.1.2. The taps and dies shall be used only for straightening screw threads which have become bent or damaged and shall not be used for turning of the threads so as to make them slack as the latter procedure may not result in the water tight joint. The screw threads for tube and fitting shall be protected from edge until they are fitted.

2.1.3. In jointing the tubes, the inside of the socket and the screwed end of the tubes shall be oiled and smeared with white or red lead and wrapping around with a few turns of fine spun yarn round the screwed end of the tube. The end shall then be tightly screwed in the socket, tees, etc. with a pipe wrench. Care shall be taken that all times free from dust, and dirt during fixing. Burr from the joints shall be removed after screwing. After laying the open ends of the pipes shall be temperately plugged to prevent access of water, soil, or any other foreign matter.

2.1.4. Any threads exposed after jointing shall be painted or in the case of underground piping thickly coated with approved anti-corrosive paint to prevent corrosion.

2.2. Fixing of tube fittings to wall ceiling & floors.

2.2.1. In case of fixing of tubes and fittings to the walls or ceilings, these shall run on the surface of the wall, or ceiling (not in chase) unless otherwise specified. The fixing shall be done by means of standard pattern, holder clamps keeping the pipes about 15 mm. clear of the wall. When it is found necessary to pattern, holder clamps keeping the pipes about 15 mm. clear of the wall. When it is found necessary to conceal the pipes and when specified so, chasing may be adopted or pipe fixed in ducts or recesses etc. provided that there is sufficient space to work on the pipe with usual tools. The pipe shall not ordinarily be buried in walls or solid floors, where unavoidable, pipe may be buried for short distances provided that adequate protection is given against damage and where so required joints are not buried. Where required M.S. tube sleeve shall be fixed at a place a pipe is passed through a wall or floor for expansion and contraction and other movements. In case the pipe is embedded in walls or floors, it should be painted with anti-corrosive bitumastic paint of approved quality. The pipe should not come in contact with lime mortar or lime concrete as the pipe is affected by lime. Under the floors, the pipe shall be laid in layer of sand filling.

2.2.2. All pipes and fittings shall be fixed truly vertical and horizontal unless unavoidable. The pipes shall be fixed to walls with standard pattern clamps of required size and shape, one end of which shall be properly plugged or cemented into walls with cement mortar 1:3 (1 cement: 3 coarse sand) and the other tightened round the pipes to hold it securely. These clamps shall be spaced at regular intervals in straight lengths at 2 MC/C interval in horizontal run and 2.5 m. interval in vertical run. For pipe of 15 mm. dia. upto 25 mm. dia the holes in the walls and floors shall be made by drilling with chisel or jumper and not by dismantling the brick work or concrete. However for bigger diameter pipes the holes shall be carefully made cement : 3 coarse sand) and properly finished to match the adjacent surface.

2.3. Testing of joints :

2.3.1. After laying and jointing, the pipes and fittings shall be inspected under working conditions of pressure and flow. Any joints found leaking shall be redone, and all leaking pipes removed and replaced without extra cost.

2.3.2. The pipes and fittings after they are laid shall be tested to hydraulic pressure of 6 Kg/sq. cm. The pipe shall be slowly and carefully charged with water allowing all air to escape and avoiding all shock and water hammer. The draw off takes and stop cock shall then be closed and specified hydraulic pressure shall be applied gradually. The pressure gauge must be accurate. The pipes and fittings shall be tested in sections as the work laying proceeds, veeping the joints exposed for inspection during the testing.

3.0. Mode of measurements and payment

3.1. The description of each item shall, unless otherwise stated, be held to include where necessary, conveyance, and delivery, handling, unloading, storing, fabrication, hoisting, all labour for finishing to required shape and size, setting, fitting in position straight, cutting and waste, return of packing etc.

3.2. The length shall be measured on running metre basis of finished work. The length shall be taken along the centre line of the pipe and fittings. The pipes fixed to wall, ceiling, floors etc. shall be measured and paid under this item.

3.3. All the work shall be measured in decimal system as fixed in its place, subject to tolerance given below unless otherwise stated.

(i) Dimension shall be measured to the nearest 0.01 metre. *

(ii) Area shall be worked out to the nearest 0.01 sq. metre.

3.4: All measurements of cutting shall unless otherwise stated by held to include the consequent waste.

3.5. In case of fitting of unequal bore, the targets bore shall be measured for the test.

3.6. Testing of pipe lines, fittings, and joints include for providing all plant appliances necessary for obtaining access to the work to be tested an carrying out the tests.

3.7. The rate includes galvanised steel tubing with screwed socket joints, together with all fittings (such as bends, sockets springs, elbows, test, crosses, short pieces, clamps and plugs unions etc.) and fixing complete with clamping wall hooks, wooden plug etc. and also curring, screwing and waste and for making forged (or hand made) bends on piping as required. Connector shall be inserted, where required or directed. The rate also includes cutting though walls, floors etc. and their making good and painting exposed threads with anti-corrosive paint .as above and testing. Where tubes are to be fixed to wall, ceiling and flooring, the rate shall not include painting of pipes, providing sleeves and sand filling under floor for which separate payment shall be made.

3.8. The rate shall be for a unit of one running metre.

23.4. Providing and laying in trenches galvanised mild steel tubes (Medium grade) of the following nominal bore and tube fittings-earth work in trenches to be measured and paid for separately : (A) 15 mm. dia. (B) 20 mm. <C) 25 mm. (D) 40 mm. (E) 60 mm. (F) 80 mm.

1.0. Materials

1.1. Galvanised mild steel tube of specified dia. nominal bore and fittings shall conform to I.S. 1239-1968.

2.0. Workmanship

2.1. The relevant specifications of item 23.2 (A) shall be followed for cutting, laying and jointing testing of joints except that the fixing of tube shall be done in trenches,

2.2. The width and depth of the trenches for different diameters of the tubes shall be as under: For 15 to 80 mm. dia tube width of trenches shall be 30 cms. and depth of trenches 60 cms.

2.3. At joints, the trench width shall be widened where necessary. The work of excavation and refilling shall be done true to line, and gradient in accordance with general specifications of earth work in trenches.

2.4. The pipes shall be painted with two coats of anti-corrosive bitumastic paint of approved quality. The pipe shall be laid on a layer of 75 mm. sand filled upto 150 mm. above the pipe of so specified. The remaining portion of trench shall be then filled with excavated earth. The surplus shall be disposed of as directed.

2.5. When the excavation is done in rock the bottom shall be cut deep enough to permit the pipe to be laid and cushion of sand 75 mm. In case of bigger diameter of tube where the pressure is very high, thrust block of cement concrete 1:2:4 (1 cement: 2 coarse sand : 4 grade stone aggregate of 20 mm. nominal size) shall be constructed on ail bends to transmit the hydraulic thrust without impairing the ground and spreading it over a sufficient area if so specified.

3.0. Mode of measurement

3.1. The relevant specifications of item No. 23.2 (A) shall be followed. The authorised quantities shall be measured.

3.2. For purpose of calculating cubic content cross section shall normally be taken at suitable intervals i.e. at manhole or wall chamber intervals except in abnormal cases like sudden change in strata or undulating ground etc., when they may be taken at closer intervals as approved by the Engineer-in charge whose decision shall be final, conclusive and binding.

3.3. Authorised width :

(a) Upto the metre depth, the width of the trenches for the purpose of measurements of excavation shall be arrived at by adding 40 cms. to the external diameter of the tube (not the socket) where a pipe is laid on concrete bed/cushioning layer, the authorised width shall be the external diameter of tube plus 40 cms. or the width of the concrete bed cushioning layer whichever is more.

(b) For depths exceeding one metre an allowance of 5 cms. per metre of depth for each side of the trench shall be added to the authorised width (i.e. external diameter of pipe of plus 40 cms) This allowance shall apply to the entire depth of the trench. The authorised width in such cases shall therefore be, equal to the depth of trench, plus external diameter or tube plus 40 cms.

(c) Where more than one tube is laid, the diameter shall be reckoned as the horizontal distance of outside to outside of the outermost pipes.

(d) Where sheeting etc. has been provided the authorised width of the trenches at bottom shall be increased to accommodate for sheeting etc. so that the clear width available between faces of sheeting is as per previousness of (a), (b) & (c) above.

(e) If the sides of the trench are not vertical, the slopes of side slopes shall end at the top of the pipe and vertical sided trench of authorised width as per (3), (b), (c) and (d) above shall be excavated from these down to the bed of trenches.

3.4. Where the tubes are laid in trenches, the work of excavation and refilling and round tubes for which separate payment shall be made, the length shall be measured on running metre, basis.

3.5. The rate shall be for a unit of One running metre.

23.6. Marking connection of galvanised M/S. distribution branch with galvanised mild steel main 80 mm, nominal bore by providing and fixing T-ye including, cutting and threading the pipes etc. complete.

1.0. Materials

The fittings required of specified dia. of pipe shall conform to I.S. 1237-1988.

2.0. Workmanship

2.1. A pit of suitable dimensions shall be dug at the point where the connection is to be made with the main and earth removed upto 150 mm. below the main. The flow of water in water main shall also be disconnected by closing the sluice or wheel valves on the main. The main shall first be cut. Water if any, collected in the pit shall be bailed out and ends of the pipe threaded.

2.2. The connections of distribution pipe shall be made by fixing malleable galvanised mild steel tee of the required size and fitting such as jam nut, socket, connecting piece etc.

2.3. The testing of the joints shall be done as per relevant specifications of item No. 23.2 (A).

3.0. Mode of measurements and payment

3.1. The rate includes cost of all labour, materials, tool and plant required for satisfactory completion of this item.

3.2. The rate shall be for a unit of One number.

23.8. Providing and fixing to wall ceiling and floor 6 Kgs/Sq. Cm. working pressure polythene pipes of the following outside diameter, low density complete with special flag compression type fittings wall clips etc. including making good the wall/ceiling and floor. (A) 20 mm dia. (B) 25 mm. dia (C) 32 mm. dia. (D) 40 mm. dia. (E) 50 mm. dia.

1.0. Materials

1.1. The low density polythene pipe of specified diameter with 6 Kg/Sq. Cm. working pressure shall conform to IS. 3078-1953. The specials and fittings required shall be of best quality.

2.0. Workmanship

2.1. The P.V.C. pipes of specified diameter shall be fixed as directed. Due to thermal expansion of rigid P.V.D. pipes, due allowance shall be made particularly in over ground pipe lines for any change in length of pipe line which may occur during installation or when pipe line is in service.

2.2. Around installation of rigid P.V.C. pipe should be observed for their protection against direct sun rays and mechanical damage.

2.3. The P.V.C. pipe lines should not be kept exposed above ground when it passes through public places, railway lines, road side and overhead power lines.

- 2.4. P.V.C. pipes shall be supported at the following intervals :
 -20 mm. dia 500 mm. -25 mm. dia 750.mm. -32 mm. dia.900 mm.
- 2.5. Closer support spacing shall be provided if recommended by the manufacture.
- 2.6. The guide lines indicated by the manufacturer regarding handling, transportation, storing, laying and jointing of pipes shall be kept in view during execution.
- 2.7. P.V.C. pipes shall be fixed on wall with wooden plugs and suitable plastic clamps.
- 2.8. Jointing the pipes :
- 2.8.1. The pipes and sockets shall be accurately cut. The ends of the pipes and fittings should be absolutely free from dirt and dust. The outside surface of the pipes and the inside of the fittings shall then be roughened with emery paper, and then solvent cement joint. Since solvent cement is aggressive to P.V.C. care must be taken to avoid applying excessive cement to the inside of pipe sockets as any surplus cement cannot be wiped off after jointing. Empty solvent cement tins, brushes, rags, or paper unpregnated with cement should not be buried in the trenches. They should be gathered not left scattered about, as they can prove to be a hazard to animals, which may chew them.
- 2.8.2. If any manufacturer recommends its own methods of jointing the same shall be adopted after necessary approval from the Engineer-in-charge.
- 2.9. Laying pipes in Trenches :
- 2.9.1. The pipes shall be laid over uniform relatively soft fine trained soil found to be free of presence of hard object such as large flints, rocky projections, large tree roots etc. The width of the trenches shall be minimum width required for working.
- 2.9.2. The pipes laid underground shall not be less than one metre from the ground level. The pipe shall be positioned in the trenches so as to avoid any induced stressed due to deflection. Any deviation required shall be obtained by using proper type of rubber ring joints.
- 3.0. Mode of measurements & payment
- 3.1. The relevant specifications of item 23.2. (A) shall be followed except that the P.V.C. pipes of specified dia. shall be paid under this item.
- 3.2. The unit rate shall be for a unit of One running metre.
- 23.111.(A) (I) Providing and fixing water closet squatting pan (Indian type W.C. Pan) size 580 mm. (Earth work, bed concrete, foot-rests and trap to be measured and paid for separately). Vitreous china. Long pattern white colour.
- 1.0. Materials
- 1.1. Water closet squatting pan (Indian type. W.C. Pan) shall conform to M-62. Cement mortar shall conform to M-11.
- 2.0. Workmanship
- 2.1. The pan shall be sunk into the floor and embadded in a cushion of average 15 cm. cement concrete 1:5:10 (1 cement : 10 graded stone aggregate or brick aggregate 40 mm. nominal size) or and its bed concrete, the floor should be left 115 mm. below the top level of the pan so as to allow for flooring and its bed concrete. The floor should be suitably stopped so that the waste water is drained into the pan. The shall be provided with 100 mm. 'P' or 'S' trap as specified in the item No. 23.113 with approximately 50 mm. seal. The joints between the pan and the trap shall be made leak - proof with cement mortar 1:1 (1 cement : 1 fine sand).
- 3.0. Mode of measurements and payment
- 3.1. The rate shall include the cost of all materials and labours involved in the operations described under workmanship.
- 3.2. The rate shall be for a unit of One number.
- 3.3. The 'P' or 'S' trap unit of One number.
- 23.79. Providing and fixing cast spigot and sockets soil, waste, and ventilating pipes of the following normal size (B) 75 mm. dia. (C) 100 mm. dia.
- 1.0. Materials
- 1.1. The specified dia. C.I. Spigot and socket soil or waste pipe shall conform M-68.

2.0. Workmanship

2.1. The fixing of C.I. spigot and sockets soil, waste and ventilating pipe shall be carried out as per relevant specifications of item 15.93 (B) except the C.I. spigot and socket shall be fixed. The joints shall be filled with cement mortar 1:2 (1 cement : 2 sand) span spun yarn. The joints shall be filled with cement mortar 1:2 (1 cement : 2 sand) and spurn yarn. The pipes without care shall be fixed to wall with M.S. clamps. The pipes will earn shall be secured with 40 mm. before steel or iron barrel distance pieces or boils and stout galvanised iron najls 10 cms. long into hand wool plug fixed in walls. Access doors to fittings shall be provided with 3 mm. rubber insertion packings and secured without screws to made air and watertight.

2.2. All soil pipes shall be carried up above the roof and shall have a wire ballon guarded or a cowl.

2.3. The ventilating pipe or shaft shall be carried out to a height of at least one metre above the outer covering of the roof of the building or in the case of windows in a gable wall or a dormer windows, it shall be carried upto a ridge of the roof or atleast low metres above the top of the windows. In case of flat roof to which access for use is provided, it shall be carried out upto a height of atleast on metre above the parapet or two metres measured vertically from the top of any windows or opening which any exist upto a horizontal distance of five metres from the vent pipe into such building and in no case shall be carried out to a height less then three metres.

2.4. Where ventilating pipes are carried in pipe shafts, the shaft shall be of a minimum size of one metre. If the shafts are also used to give light and air to rooms, the ventilating pipes must be carried out to a horizontal distance at roof level not less than five metre from the site of the shaft.

2.5. The sand cast iron pipes above parapet shall be fixed with M.S. clamps and stays. The clamps shall be made from 1.5 mm. thick M.S. flat or 3 mm. width band to the required shape and size to fit tightly one the sockets when tightened with screw bolts. It shall be formed of two semi circular pieces with flanged ends en both sides, with holes to fit in the screw bolts and nuts 40 mm. dn M.S. Bars. One end of the stay shall be bent to form a hook to be fixed with damp by means of colts and the other end shall be bent for embedding in wall in cement concrete block of size 200 mm. x 100 mm ;< 100 mm. in 1:2:4 mix. The concrete shall be finished to match the surrounding surfaces.

2.6. The connection between the main pipe and branch pipes shall be made by using branches and bends with access doors for cleaning.

2.7. The waste from lavatories, kitchens basins, sinks, baths and other floor traps shall be separately connected to respective stacks of upper floor. The waste stack of lavatories shall be connected directly to main hole while the waste stack of other shall be separately discharged over gulley trap.

3.0. Mode of measurements and payment

3.1. The length of pipe shall be measured including alt fittings along its length in running metres correct to a centimeter. No allowance shall be made for the portion of pipe length entered in the sockets of the adjacent pipe of fittings.

3.2. The rate includes ail labour, and materials, tools and plant etc. required for satisfactory completion of this item.

3.3. The rate shall be for a unit of One running metre.

23.87. Providing and fixing cast iron (spun) Nahni trap of the following nominal diameter of self cleaning design with C.I. Screwed down or hinged grating including cost of cutting and making good the walls and floors : 100 mm. Inlet and 50 mm. outlet.

1.0. Materials

1.1. The cast iron (spun) Nahni trap shall conform to M-69. The C.I. hinged or screwed down cover shall be of best quality.

2.0. Workmanship

2.1. The Nahni trap with 100 mm. dia inlet and 50 mm. dia. outlet shall be fixed as per drawing or as directed.

2.2. The Mqhij trap shall be jointed with C.I. Pipe, 75 mm. dia. with lead joints The lead joints shall be done in conformation with I.S. 732 -1976.

3.0, MMs or measurements and payment

3.1. T: •■ ---* ■ indues cost uf -ill labour, materials, lo?ls and p|a:us etc, req--'od f:<f satisfactory completion oMiis it*m including lead, jointing and testing.

_ 3.2. The rate shall be for a unit of o-ie lumber.

23.112.<A>(1) Providing and fixing wash down water closet (European type W.C. Pan) with integral 'P' or 'S' trap including jointing the trap with soil pipe in CM. 1:1 (1 cement : 1 fine sand) (seat and cover to be measured and paid for separately): Vitreous china pattern : In white colour.

1.0. Materials

Wash down water closet (European type W.C. Pan) shall conform to M-60. Cement mortar shall conform to M-11.

2.0. Workmanship

2.1. The closet shall be fixed to the floor by means of 75 mm. long 6.5 mm. diameter counter sunk bolts and nuts embedded in the floor concrete using rubber or before washers so as not to allow any lateral displacement. The joint between the trap of W.C. and soil pipe shall be made with CM. 1:1(1 cement: 1 fine sand).

3.0. Mode of measurements and payment

3.1. The rate shall include the cost of all materials and labour involved in all the operations described under workmanship.

3.2. The rate includes cost of all labour for fixing pans and seat and cover, inlet, connections etc. complete including testing the same. The payment of seat and cover shall be made separately.

3.3. The rate shall be for a unit of One number.

23.113.(A) Providing and fixing 100 mm. size 'P' or 'S' trap for water closet squatting pan including jointing the trap with the pan and soil pipe in cement mortar 1:1(1 cement : 1 fine sand) Vitreous China.

1.0. Materials : The 100 mm. size 'P' or 'S' trap for water closet shall conform to M-62. Cement mortar shall conform to M-11.

2.0. Workmanship

2.1. The 'P' or 'S' trap shall be fixed with pan cast iron pipe with CM. 1:1. The pan shall be provided with a 100 mm. 'P' or 'S' trap as specified in the item with an approximately 50 mm. seal. The joint between the pan and the trap shall be made leak-proof with cement mortar 1:1 (1 cement ; 1 fine sand).

3.0. Mode of measurements and payment

3.1. The rate shall include the cost of all materials and labour involved in the operations described under workmanship including testing.

3.2. The rate shall be for a unit of one number.

23.114. Providing and fixing in CM. 1:3 (1 cement : coarse sand) a pair of white vitreous china 250 mm. x 130 mm. 30 mm. foot rest for long pattern squatting pan water closet. 1.0.

Materials : 1.-1. The pair of white vitreous china foot-rests shall conform to M-62. Cement mortar shall conform to M-11.

2.0. Workmanship

2.1. After laying the floor, the floor shall be suitably slope*.¹ so that the waste water is drained into the pan. A pair of foot-rests of size 250 mm. x 130 mm. x 30 mm ? white vitreous china shall be set in cement mortar 1:3 (1 cement: 3 coarse sand). The foot-rests shall ; fixed at a distance of 175 mm. from the inner edge of the back side of the pan and shall be fixed at convenient angle.

3.0. Mode of measurements & payment

3.1. The rate shall include the cost of all materials and labours involved in all the operations described under workmanship.

3.2. The rate shall be for a unit of One pair.

23.115.(A) (I) Providing and fixing 12.5 liters low level flushing cistern with a pair of C.I. or mild steel brackets complete with fittings such as lead valveless syphoe, 15 mm. nominal size brass ball valve with polythene float, C.P. brass ball handle, unions and couplings for connections with inlet, outlet and overflow pipes, 40 mm. dia. porcelain enameled flush bend including cutting holes in walls and making good the same and connecting the flush bend with cistern and closet (overflow pipe to be measured and paid for separately) ; Vitreous China. In white colour.

1.0. Materials-

1.1. The vitreous china (Enameled) flushing tank shall conform to M-65 except that the flushing cistern shall be 12.5 liters low level type as mentioned in the item.

2.0. Workmanship

2.1. The low level cistern shall be firmly fixed on two C.I. or mild steel, brackets which shall be firmly embedded in the wall in CM. 1:4 (1 cement : 4 fine sand).

2.2. The height of the bottom of the cistern from the top of the pan shall be 30 cms of low level flushing cistern shall be connected to the closet by means of 40 mm. dia. white porcelain enameled flush bend using Indian rubber adapts joints. The flush pipe shall be securely connected to the cistern outlet by means of coupling nut made of any non-corrosive materials, non-ferrous metal or galvanised steel. The flush pipe from the cistern shall be connected to the closet by means of cement of red-lead.*

3.0. Mode of measurements & payment

3.1. The rate shall include the cost of all materials fitting and labour involved in all the operations described under workmanship including testing.

3.2. The rate shall be for a unit of One number.

23.116. Providing and fixing 12.5 liters level C.I. flushing with a pair C.I. or mild steel brackets, complete with fittings such as syphonic arrangement, 15 mm. nominal size brass ball valve with polythene flat, lever. G.I. China (60 cms.) and pull unions and couplings for connections with inlet, outlet and overflow pipes etc. including cutting holes in waits and making good the same (overflow pipe to be measured and paid for separately).

1.0. Materials

1.1. The high level C.I. flushing cistern shall conform to M-66, except that the flushing cistern shall be of 12.5 liters high level C.I. cistern as mentioned in the item.

2.0. Workmanship

2.1. The cistern shall be fixed on two C.I. or mild steel brackets which shall be firmly embedded in the wall in cement mortar 1:4 (1 cement : 4 fine sand).

2.2. The height of the bottom of the cistern from the top of the pan shall be two metres.

2.3. The W.C. Pan shall be connected to the cistern by galvanised steel flush pipes of 32 mm. nominal internal diameter. The flush pipe shall be fixed to wall by using clamps. The flush pipe from the cistern shall be connected to the closet by means of cement of red-lead. The flush pipe shall be securely connected to the cistern outlet by means of coupling nut made of any non-corrosive materials non-ferrous metal or galvanised steel.

2.4. The chain and the pull union shall be fixed to the protruding level arm of the flushing cistern.

2.5. The whole installation shall be tested for leak-proof joints and satisfactory functioning.

3.0. Mode of measurements & payment

3.1. The rate shall include the cost of all materials, fittings, and labour involved in all the operations described under workmanship including testing.

3.2. The rate shall be for a unit of One number.

23.117. Providing and fixing in position with clamps etc. 32 mm. nominal internal dia. galvanised steel tube flush pipe for high level flushing cistern including connecting the flush pipe with cistern and closet and making good the walls and floors.

1.0. Materials

1.1. The 32 mm. nominal internal dia, galvanised steel tube flush pipe shall conform to M-56.

2.0. Workmanship

2.1. The W.C. pan shall be connected to the cistern by galvanised steel flush pipe of 32 mm. nominal internal diameter. The flush pipe shall be fixed to wall by using clamps.

2.2. The flush pipe from the cistern shall be connected to the closet by means of cement or red-lead.

2.3. The flush pipe shall be securely connected to the cistern outlet by means of coupling nut made of any non-corrosive materials, non-ferrous metal or galvanised steel.

3.0. Mode of measurements and payment

3.1. The rate shall include the cost of all materials, fittings and labour involved in all the operations described under workmanship including testing.

3.2. The rate shall be for a unit of One running metre.

23.120. Providing and fixing G.I. inlet connection for flush pipe with W.C. Pan.

1.0. Materials

1.1. The G.I. inlet connection for flush pipe shall conform to M-56.

2.0. Workmanship

2.1. The flush pipe from the cistern shall be connected to the closet by means of cement or red-lead.

3.0. Mode of measurements & payment

3.1. The rate shall include the cost of all materials, fittings and labour involved in all the operations described under workmanship including testing.

3.2. The rate shall be for a unit of One number.

23.127. Providing and fixing wash basin with single hole for pillar top white C.I. or M.S. brackets painted white including cutting holes, and making good the same but excluding fittings, vitreous china flat back wash basin 550 mm. x 400 mm. in white colour.

1.0. Materials

1.1. The white glazed earthenware wash basin shall be 550 mm. x 400 mm. of 1st quality and make as approved by the Engineer-in-charge. The wash basin shall conform to M-59.

2.0. Workmanship

2.1. The washbasin shall be fixed on the wall as and where directed. The wash basin shall be supported on a pair of M.S. or C.I. brackets fixed in CM. 1:3 (1 cement: 3 sand). The bracket shall conform to I.S. ; 775-1962. The wall plaster on the rear shall be cut to rest the top edge of the washbasin. After fixing the basing, piaster shall be made good and surface finished to match the existing one.

2.2. The brackets shall be painted white with ready-mixed paint.

2.3. The C.I. brass trap and union shall be connected to 32 mm. dia. waste pipe which shall be suitably bent towards the wall and which shall discharge into an open drain leading to a gully trap or direct in to gully-trap on the ground floor and shall be connected to a waste pipe through a floor trap on the upper floors. C.P. brass trap and union may not be provided where the surface drain or a floor trap is placed directly under the basin and the waste is discharged in to vertically.

2.4. The height of the front edge to the wash basin from the floor level shall be 80 cms.

2.5. The necessary inlet, outlet connections and fittings such as pillar cocks, CP dress waste trap waste pipe, stop cock, chain wish rubber plug etc. shall be fixed.

2.6. The payment of fittings shall be made separately under separate items.

3.0. Mode of measurements & payment

3.1. The rate includes cost of all labour, materials, tools 3rd plant etc. required for satisfactory completion of this item as specified in workmanship.

3.2. The rate shall be for a unit of One number.

23.130(C) Providing and fixing kitchen sink with r.l. or M.S. brackets painted white including cutting holes in walls and making good the same of but excluding fittings. Vitreous china sink 600 mm. x 450 mm. x 150 mm size.

1.0. Materials

1.1. White glazed vitreous china sink 600 mm. x 450 mm. x 150 mm. size shall conform to M-63.

2.0. Workmanship

2.1. The kitchen sink shall be supported on a pair of M.S. or C.I. brackets fixed in cement mortar 1:3 (1 cement : 3 coarse sand). The M.S. or C.I. brackets shall conform to I.S. 775-1962. The wall plaster on the rear shall be cut to rest over the top edge of the sink. After fixing the sink, plaster shall be made good and the surface finished to match with the existing one.

2.2. The C.P. brass trap and union shall be connected to 40 mm. nominal bore galvanised mild steel waste pipe which shall be suitably bent towards the wall and which shall discharge into an open drain leading to gully-trap or direct into the gully-trap on the ground on floor and shall be connected to a waste pipe through a floor trap on the upper floors. C.P. brass trap and union may not be provided where surface drain or a floor trap is placed directly under the sink and the waste is discharged to it vertically.

2.3. The height of front edge of the wash basin from the floor, level shall be 80 cms.

3.0. Mode of measurements & payment

3.1. The rate includes cost of all labour, materials, tools and plant and other equipment required for satisfactory completion of this item as described in workmanship.

3.2. The rate shall be for a unit of *One* number.

23.135 (A) Providing and fixing 32 mm. dia. C.P. brass waste for wash basin or sink.

1.0. Materials

1.1. The C.P. brass trap and unions shall be of 32 mm. dia. and of best quality and make as approved by the Engineer-in-charge.

2.0. Workmanship

2.1. C.P. brass waste trap and union shall be connected to 32 mm. dia. waste pipe which shall be suitably bent towards the wall which shall discharge into drain through a floor trap. The C.P. brass waste trap shall be provided for wash basin or sink as the case **may** be.

3.0. Mode of measurement & payment

3.1. The rate includes all labours and providing C.P. brass waste trap and union including waste couplings qY 32 mm. dia. The rate excludes the cost of waste pipe of 32 mm. dia.

3.2. The rate shall be for a unit of *One* number.

23.135 (B) Providing and fixing 40 mm. dia. C.P. Brass waste for wash basin or sink.

1.0. Materials & Workmanship

1.1. The relevant specifications of item 23.135 (A) shall be followed except that the diameter of C.P. brass waste is **40** mm. dia.

2.0. Mode of measurements & payment

2.1. The rate shall be for a unit of *One* number.

23.136(A) Providing and fixing 32 mm. dia. M.I. union for wash basin or sink.

1.0. Materials

1.1. The 32 mm. dia. **M.1.** Fisher union shall be of best quality and made as approved by the Engineer-in-charge.

2.0. Workmanship

2.1. The 32 mm. dia. **M.I.** Fisher union shall be fixed to wash basin or sink in best workman like manner.

3.0. Mode of measurements and payment

3.1. The rate includes all labours and materials, tools and plants etc. required for satisfactory completion of the item.

23.136.(B) Providing and fixing 40 mm. dia. M.I. fisher union for wash basin or sink.

1.0. Materials and Workmanship

1.1. The relevant specifications of item No. 23. 136 (A) shall be followed except that the diameter of M.I. fisher union shall be **40** mm. dia.

2.0. Mode of measurements of payment

2.1. The rate shall be for a unit of *One* number.

23.139. Providing and fixing 100 mm. dia, sand cast iron grating for gulley, floor or Nahni trpa.

1.0. Materials

1.1. The 100 mm. dia. sand cast iron gratings for guliey, floor or Nahni trap shall be of best quality and make as approved.

2.0. Workmanship

2.1. The cast iron grating shall be provided to gulley tfap floor or Nahni trap as the case may be in best workman like manner.

3.0. Mode of measurements and payment

3.1. The rate shall includes cost of all labour, materials, tools and plants, etc. required for satisfactory completion of this item.

3.2. The rate shall be for a unit of *One* number.

23.141.(A) Providing and fixing 100 mm. dia, C.P. brass shower rose with 15 mm or 20 mm. inlet.

1.0. Materials

1.1. 100 mm. dia. C.P. brass shower rose shall conform to I.S. 2556-1972 part-Xi and of best quality and makes as approved by the Engineer-in-charge. The inlet of shower rose shall be 15 mm. dia. or 20 mm. dia as directed.

2.0. Workmanship

2.1. The C.P. brass shower rose shall be fixed as directed with 15 mm. dia. or 20 mm. dia. G.I. inlet pipe as the case may be.

3.0. Mode of measurements and payment

3.1. The rate includes all labours and materials, tools and plant etc. required for satisfactory completion ^{of} this item.

3.2. The rate shall be for a unit one number.

23.143. Providing and fixing 600 mm. x 450 mm. bevelled edge mirror of superior glass mounted on 6 mm. thick A.C. Sheet or plywood sheet and fixed to wooden plugs with C.P brass screws and washers.

1.0. Materials

1.1. The 600 mm. x 450 mm. size mirror shall be of superior glass with edge rounded offer bevelled as specified. It shall be free from flaws specks, or bubbles and its thickness shall not be less than 6 mm. The glass for the mirror shall be uniformly silver plated at the back and shall be free from silvering defects. Silvering shall have a protective uniform covering of red lead paint. The 6 mm. thick plywood shall conform * to M-37. The 6 mm. thick A.C sheets shall conform to **M-24.**

2.0. Workmanship

2.1. The mirror of 600 mm. x 450 mm. size mounted on A.C. Sheet or plywood 6 mm. thick with C.P. brass clips shall be fixed as directed, by fixing wooden plugs in wall and C.P. brass screws and washers. The work shall be carried out in best workman like manner.

3.0. Mode of measurements & payment

3.1- The rate includes cost of all labour and materials, tools and plant etc. required for satisfactory completion of this item. The rate shall be for a unit of One number.

23.144(B) Providing and fixing 600 x 20 mm. C.P. brass towel rail complete with C.P. brass brackets fixed to wooden plugs with and C.P. brass screws.

1.0. Materials

1.1. The C.P. brass towel rail shall be 600 x 20 mm. of best quality as approved by the Engineer-in-charge. The brackets shall be of C.P. brass. The rail shall conform to I.S. 1068-1958.

2.0. Workmanship

2.1. The brackets of the towel rail shall be fixed by means of C.P. brass screws to wooden firmly embedded in the wall with CM. 1:3 (1 cement: 3 coarse sand). The towel rail shall be fixed as and where directed.

3.0. Mode of measurements and payment

3.1. The rate includes cost of all labour and materials, tools and plant etc. required for satisfactory completion of this item.

3.2. The rate shall be for a unit of One number.

23.145 Providing and fixing 600 mm. x 120 mm. glass shelf.with C,P. brass brackets and guard rail complete, fixed to wooden plugs with C.P. brass screws. **1.0. Materials :** The glass shelf of 600 mm. x 120 mm. size shall be of 5 mm. thick plate glass. The edge of the glass shall be grounded. The C.P. over brass guard rail shall be best quality and make.

2.0. Workmanship

2.1. The C.P. brass brackets of the glass shelf shall be fixed with C.P. screws to wooden plug firmly embedded in the wall CM. 1:3 (1 cement: 3 coarse sand). The C.P. guard rail shall be fixed to glass shelf as directed.

3.0. Mode of measurement and payment

3.1. The rate includes all labour and materials tools and plant etc. required for satisfactory completion of this item.

3.2. The rate shall be for a unit of One number.

23.146.(A) Providing and fixing C.P. brass toilet paper holder.

1.0. Materials : The toilet paper holder shall be of best quality and make, chromium plating shall be of grade 'B' type conforming to I.S. 1068-2958.

2.0. Workmanship

2.1. The toilet paper holder shall be fixed in position by means of screws and wooden plugs embedded in wall with cement 1:3 (1 cement: 3 coarse sand).

3.0. Mode of measurements and payment

3.1. The rate includes cost of all labour and material, tools and plant etc. required for satisfactory completion of this item.

3.2. The rate shall be for a unit of One number.

23.92.(A)(1) Providing and fixing brass screw down bib taps of following size. Polished bright: 14 mm. dia.

1.0. Materials : 15 mm. dia. brass screw down with bright polished finished shall conform to I.S. 781-1977. The bib cock shall be best Indian make and quality.

2.0. Workmanship

2.1. The screw down bib cock 15 mm. as specified above shall be fixed as directed. The threaded portion shall be smeared with white or red lead and around with a few turns of fine spun yarn round the screwed end of the pipe. The bib cock shall be then screwed and fixed to water tight position.

3.0. Mode of measurements and payment

3.1. The rate includes cost of all labour, materials, tools and plant etc. required for satisfactory completion of this item.

3.2. The rate shall be for a unit of One Number.

23.92.(A)(II) Providing and fixing brass screw down bib taps of following size : Polished bright: 20 mm. dia. 1.0. Materials

and Workmanship

The relevant specifications of item 23.92 (A) (i) shall be followed except that the bib taps of 20 mm. dia shall be fixed.

2.0. Mode of measurements & payment

2.1. The relevant specifications of item 23.92 A(i) shall be followed.

2.2. The rate shall be for a unit of One number.

23.92 (B) (I) Providing and fixing chromium plated brass screw down bib taps of the following size : 15 mm. dia. 1.0.

Materials and workmanship

The relevant specification of item No. 23.92 (A) (I) shall be followed except that the brass chromium plated screw down tap of 20 mm. dia. shall be fixed.

2.0. Mode of measurements & payment

2.1. The rate shall be for a unit of One number.

23.92 (B) (II) Providing and laying chromium plated brass screw down bib taps of following size : 20 mm. dia. 1.0. Materials

and workmanship

The relevant specifications of item No. 23.92 (A) shall be followed except that the brass chromium plated screw down tap of 20 mm. dia. shall be fixed.

2.0. Mode of measurements & payment

2.1. The rate shall be for a unit of One number

23.92(C)(1) Providing and fixing gun metal screw down bib taps of the following size : 15 mm. dia.

1.0. Materials and workmanship

1.1. The relevant specification of item No. 23.93 (A) (I) shall be followed except that the 15 mm. dia. gun metal screw down bib tap shall be fixed.

2.0. Mode of measurements & payment

2.1. The rate shall be for a unit of One number.

23.92(C)(II) Providing and fixing gun metal screw down bib taps of following size : 20 mm- dia.

1.0. Materials & Workmanship

1.1. The relevant specifications of item 23.92 (A) (i) shall be followed except that 15 mm. dia. gun metal screw down bib tap shall be fixed.

2.0. Mode of measurement & payment

2.1. The rate shall be for a unit of One number

23.92(C)(1) Providing and fixing gun metal screw down bib taps of the following size : 15 mm. dia.

1.0. Materials and workmanship

1.1. The relevant specification of item No. 23.93 (A) (I) shall be followed except that the 15 mm. dia. gun metal screw down bib tap shall be fixed.

2.0. Mode of measurement & payment

2.1. The rate shall be for a unit of One number

23.92(C)(1) Providing and fixing gun metal screw down bib taps of the following size : 15 mm. dia.

1.0. Materials and workmanship

1.1. The relevant specification of item No. 23.93 (A) (I) shall be followed except that the 15 mm. dia. gun metal screw down bib tap shall be fixed.

2.0. Mode of measurement & payment

2.1. The rate shall be for a unit of One number

23.92(C)(1) Providing and fixing gun metal screw down bib taps of the following size : 15 mm. dia.

1.0. Materials and workmanship

1.1. The relevant specification of item No. 23.93 (A) (I) shall be followed except that the 15 mm. dia. gun metal screw down bib tap shall be fixed.

2.0. Workmanship

2.1. The capsten head pillar tap of specified dia. shall be fixed as directed with required washers of sected leather or rubber asbestos composition or of plastic as directed. The cock shall fixed with pipe line white zink end spun yarn, to make joint water tight. The work shall be carried out in best workman like manner.

3.0. Mode of measurements and payment

3.1. The rate shall be for a unit of one number.

23.96(A) Providing and fixing brass screw down stop cock (A) 15 mm. dia. (B) 20 mm. dia. (C) 25 mm. dia. 1.0. Materials : The brass screw down stop cock of specified dia shall conform to IS. :

781 -1977. The stop cock shall be of tested quality.

2.0. Workmanship

2.1. The stop cock shall be fixed in position by means of Jam nut and socket. The stop cock shall be fixed near the inlet of the water meter or as directed. The joints shall be done with white zinc and spun yarn. The joint shall be tested for leak proofing.

3.0. Mode of measurements and payment

3.1. The rate includes cost of all labours, materials, tools and plant etc. required for satisfactory completion of this item.

23.99. Providing and fixing gunmetal check or non-return valve. (A) 15 mm. dia. (B) 20 mm. dia. (C) 25 mm. dia. (D) 32 mm. dia. (E) 40 mm. dia. 1.0. Materials : The gun metal check or not return full way wheel valve or specified dial, shall conform to I.S. : 778-1964. The non-return valve shall be tested quality.

2.0. Workmanship

2.1. The gun metal check or non return valve shall be fully cleared of all foreign matter before fixing. The fixing of shall be done by means of bolts nuts and 3 mm. rubber insertions with flags of spigot and socketed tail pieces, drilled to the same specifications as in case of socket and spigot flanges in case of flanged pipes. The joining shall be done leak proof.

3.0. Mode of measurements and payment

3.1. The rate includes all labours, materials, tools and plant etc. required for satisfactory completion of this item.

32. The rate shall be for a unit of One number.

23.00. Providing and fixing chromium plated brass half turn flush cock of approved quality including fixing in pipe line etc. complete (I) 20 mm. dia. (II) 25 mm. dia. (III) 32 mm. dia.

1.0. Materials : Chromium plated brass half turn flush cock shall conform to M-67.

2.0. Workmanship

The hall turn flush cock of specified diameter shall be fixed as directed. The flush cock shall be fixed in G.I.pipe line with necessary fittings. The joints shall be made leak proof by using spun yarn and white zink. The fixing work shall be carried out as per relevant specifications of item No. 23.2(4).

3.0. Mode of measurements and payment

3.1. The rate includes cost of all materials and labour required for satisfactory completion of this item including fittings.

3.2. The rate shall be for a unit of One number.

23.00.4. Providing and fixing chromium plated bottle trap with necessary coupling of approved quality for wash basin.

1.0. Materials : The chromium plated bottle trap shall be approved make and of best quality. The bottle trap shall be provided wit coupling.

2.0. Workmanship

The bottle trap shall be fixed on wash hand basin with wooden gullies and screws as directed. The work shall be carried out in best workman like manner.

3.0. Mode of measurements and payment

3.1. The rate includes cost of all materials and labour involved for satisfactory completion of this item.

3.2. The rate shall be for a unit of One number.

23.122.(A) Providing and fixing urinal of approved quality including connecting the urinal with waste pipe trap etc. complete : white earthenware flat back or corner type size 430 mm. x 260 mm. x 350 mm.

1.0. **Materials:** The white earthenware flat back or corner type urinal of size 430 mm. x 260 mm. x 350 mm. shall conform to M-64.

2. Workmanship

2.1. The urinals shall be fixed in position by using wooden plugs and screws and shall be at a height 65 cms. from the floor level to the top of the lip of urinal, unless otherwise directed. The wooden plugs shall be of 50 mm. x 50 mm. at base lapping to 38 mm. x 38 mm. at top 50 mm. in length shall be fixed in wall in steel waste pipe which shall discharge in the channel or floor a trap. The connection between the urinal and flush or waste pipe shall be made by means of putty or white lead mixed with chopped hemp.

3.0. Mode of measurements and payment

3.1. The rate shall include cost all labours, materials, tools and plants etc. required for satisfactory completion of this item.

3.2. The rate shall be for a unit of One number.

23.124(A) Providing and fixing urinal of approved quality including connection with trap and with integral longitudinal flush pipe squatting plate pattern white earthenware 550 mm. x 300 mm.

1.0. **Materials :** The squatting plate pattern, white glazed earthenware urinal of 550 mm x 300 mm shall conform to I.S. 771-1063. It shall be best India make.

2.0. Workmanship

2.1. The squatting plate urinal shall be fixed as directed.

2.2. The top edge of the squatting plate shall be flush with the finished floor level adjacent to it. It shall be embedded on a layer of 25 mm. thick cement mortar 1:8 (1 cement: 8 fine sand) laid over a bed or burnt brickbat cement 1:5 :10 (1 cement: 5 fine sand, 10 graded brick aggregate 20 mm. nominal size). There shall be 100mm. dia. glazed earthenware or vitreous china channel as specified with stop and outlet pieces suitably fixed in floor in cement mortar 1:3 (1 cement: 3 coarse sand) and joint finished with white cement. The earthenware vitreous china shall discharge into 65 mm. C.P. brass outlet grating. The trap and fitting shall be fixed as directed.

3.0. Mode of measurements and payment

3.1. The rate includes cost of all materials, tools and plants and labour required for satisfactory completion of this item.

3.2. The rate shall be for a unit of One number.

23.134 Providing and fixing rubber plug for sink or wash basin.

1.0. **Material:** The rubber plug for sink or wash hand basin shall be best quality and make as approved by the Engineer-in-charge.

2.0. Workmanship

2.1. The rubber plug with plain shall be fixed in wash basin or sink as directed.

3.0. Mode of measurements and payment

3.1. The rate shall be for a unit of One number.

23.00.5.(A) Providing and fixing ball cock of approved quality as directed (Copper metal) : (I) 25

mm. dia. (II) 50 mm. dia. 1.0.

Materials :

The ball cock of specified diameter shall conform to M-75.

2.0. Workmanship

The ball cock of specified diameter shall be fixed as directed. The fixing of ball cock shall be carried out as per relevant specification of item No. 23, (A) for joints etc.

3.0. Mode of measurement & payment

3.1. The rate includes cost of all materials and labour involved for carrying out satisfactory work.

3.2. The rate shall be for a unit of One number.

23.00.5.(B) Providing and fixing ball cock of approved quality as directed : Abonite. (I) 25 mm. dia. (H) 50 mm. dia.)

1.0, Materials & Workmanship : The relevant specifications of item No. 23.00.5 (A) shall be followed except that the ball cock of specified dia of Abonite shall be fixed.

2.0. Mode of measurements & payment

2.1. The relevant specifications of item NO. 23.00.5 (A) shall be followed.

2.2. The rate shall be for a unit of One number.

23.00.6. Providing and fixing C.I. Manhole cover 0.60 CM. x 0.45 CM. size having weight not less than 35 kg.**1.0. Materials**

C.I. Manhole cover of 0.60x0.45 Cms. size shall be of best quality. The weight of C.I. cover and frame shall not be less than 35 Kg. The C.I. manhole cover shall be of light duty and conform relevant I.S.

2.0. Workmanship

2.1. The C.I. Manhole cover shall be fixed as per relevant specifications of item No. 24.44 except that the C.I. cover shall be fixed as and where directed.

3.0. Mode of measurements and payment

3.1. The rate includes cost of all labour and materials required for satisfactory completion of this item.

3.2. The rate shall be for a unit of One number.

23.00.7. Providing and fixing G.I. water spout of 50 mm. dia. and 30 cms length. 1.0.

Materials : G.I.M.S. type of 50 mm. dia. shall conform to M-56.

2.0. Workmanship

2.1. The G.I. pipe of 30 cms. fixed as rain water pipe as directed. The pipe shall be fixed about 1/4 dia. below the floor level so as to make approach of water easy. The inlet of pipe shall be rounded off for easy entry of rain water pipe. The pipe shall be fixed in CM. 1:3.

3.0. Mode of measurements & payment

3.1. The rate includes of all labour and materials required for satisfactory completion of this item.

3.2. The rate shall be for a unit of One number.

23.8. Providing and fixing to wall ceiling and floor 6 Kg/ F/Sq. cm. working pressure outside diameter, low density polythene pipe with special flange compression type fittings wall clips etc. including making good the wall, ceiling and floor. (A) 20 mm. dia. (B) 25 mm. dia. (C) 32 mm. dia. (D) 40 mm. dia. (E) 50 mm. dia.

1.0. Materials : The low density polythene pipe of specified diameter with 56 Kg/f. Sq. Cm. working pressure shall conform to I.S. 3076-1968. The special fittings and fittings required shall be of best quality.

2.0. Workmanship

2.1. The P.V.C. Pipes of specified diameter shall be fixed as directed. Due to thermal expansion of rigid P.V.C. Pipes, due allowances shall be made particularly in over-ground pipe line for any change in length of pipe line which may occur during installation or when pipe line is in service.

2.2. Above ground installation of rigid P.V.C. pipe should be undertaken after precautions are observed for their protection against dirt, sun rays and mechanical damage.

2.3. The rigid P.V.C. lines should not be kept exposed above ground when it passes through public places, railway lines, roads, road side and foot paths.

2.4. P.V.C. pipe shall be supported at the following intervals ;

-20 mm dia 100 mm. -25 mm. dia. 750 mm. -32 mm. dia. 900 mm.

2.5. Close support spacing shall be provided if recommended by the manufacturer.

2.6. The guide lines indicated by the manufacturer regarding handling, transportation, storing, laying and jointing of pipes shall be kept in view during execution.

2.7. P.V.C. pipes shall be fixed on wall with wooden plugs suitable plastic clamps.

2.8. Jointing the pipes :

2.8.1. The pipes and socket s shall be accurately cut. The ends of the pipes and fittings should be absolutely free from dirt and dust. The outside surface of the pipes and the inside of the fittings shall then be roughened with emery paper, and then solvent cement shall be applied to the matching surface and pushed home and joint. Since solvent cement is aggressive to P.V.C. care must be taken to avoid applying excessive cement to the inside of pipe sockets as any surplus cement cannot be wiped off after jointing. Empty solvent cement tins, brushes, rags of paper unregnated with cement should not be buried in the trenches. They should be gathered, not left scattered about, as they can prove to be a hazard to animals, which may chew them.

2.8.2. If any manufacturer recommends its own methods of jointing the same shall be adopted after necessary approval from the Engineer-in-charge.

2.9. Laying pipes in trenches :

2.9.1. The pipes shall be laid over uniform relatively soft fine grained solid found to be free of presence of hard object such as large tints, rocky projections, large tree roots etc. The width of the trenches shall be minimum width required for working.

2.9.2. The pipes laid underground shall not be less than one metre from the ground level. The pipe shall be positioned in the trenches so as to avoid any inducted stresses due to retraction. Any deviation required shall be obtained by using proper type of rubber ring joints.

3.0. Mode of measurements & payment

3.1. The relevant specifications of item No. 23.2. (A) shall be followed except that the P.V.C. pipes of specified dia. shall be paid under this item.

3.2. The unit rate shall be for a unit of One running metre.

SECTION -24

24.1.(A) Providing any laying (two level or slopes) and jointing with stiff mixture of cement mortar in proportion 1:1 salt[^]glazed stone-ware pipes, following nominal internal diameters including testing of pipes and joints complete : 100 mm. dia.

1.0. Materials

(I) Water shall conform to NM(2) Cement mortar of proportion 1:1 shall conform to **M-11**. (3) 100 mm. dia. glazed stoneware pipe shall conform to **M-71**.

2.0. Workmanship

2.1. The trenches for stoneware pipe drains shall be carried out as per relevant specifications of item No. 23.4 (A) except that the work is for stoneware pipes of 100 mm. dia.

2.2. Laying:

2.2.1. The pipes shall be laid accurately and perfectly true to line, levels and gradients. Great care shall be taken to prevent sand etc. from entering the pipes. The pipes between two manholes shall be laid truly in a straight line without vertical or horizontal undulation. All junctions and changes in direction and diameter shall be made inside manholes by means of curved tapered channels formed in Cement concrete finished smooth and benched on both sides. The body of the pipe shall rest for its entire length, on a even level bed grips being made or left on the bed to receive the sockets of the pipes.

2.3. Jointing :

2.3.1. Tarred gask in or yarn soaked in neat cement slurry shall first be placed around the spigot to each pipe and the spigot shall then be placed well home into the socket of the pipe previously laid. The pipe shall then be adjusted and fixed in the correct position and gaskin caulked home so as to fill not more than 1/4th of the total depth or (13 mm. In depth) of the socket.

2.3.2. The remainder of the sockets shall be filled with stiff mixture of cement mortar in proportion of one part of cement and one part of sharp sand. When the socket is fillet, a filled shall be formed round the joints with a trowel, forming an angle of 45° with the barrel of the pipe.

2.3.3. The mortar shall be mixed as necessary for immediate use.

2.3.4. After the joint is made, any extraneous materials shall be removed from the inside of the joints with a suitable scraper or "badger". The newly made joints shall be protected, until set, from the sun, dry winds, rain or frost, sacking or other suitable materials which shall be used for the purpose.

2.3.5. The mortar shall be cured for 10 days. 2.4-

Testing of Joints :

2.4.1. If any leakage is visible the defective part of the work shall be made good at no extra cost. The pipe line shall be tested as directed.

2.4.2. A slight amount of sweating which is uniform may be overlooked, but excessive sweating from a particular pipe or joints shall be watched for and taken as indicating a defect to be made good.

3.0 Mode of measurements and payment

3.1. The length of the trench bed to the lower part of the pipe and " Grips" dug to take socket, collars etc. are included in the rate of laying the pipes.

3.2. The measurements shall be net without any allowance for cutting, and waste. The length of bends, junctions, and other connections shall be included in the total length of the drain pipes. Nothing extra shall be paid for the same rate includes necessary excavation refilling trenches etc. complete.

3.3. The rate shall be for one running metre.

3.1-tS) *f-fc^ni:- -j a^h ving and jointing salt glazed stoneware pipes with lime concrete 1:2:4 H ^s :- fjie o-snd : 4 graded brick aggregate 40 mm. nominal size bedding with ^Ci. 1: T.ry form work and curing etc. complete : 150 mm. dia.*

1.0. Materials & Workmanship : The relevant specifications of item 24.1.(A) shall be followed except that the that diameter of pipe shall be 150 mm. dia.

2.0. Mode of measurements and payment

2.1. The relevant specifications of item No. 24.1. (A) shall be followed.

2.2. The rate shall be for a unit of One running metre.

24.2.(A) Providing and laying cement concrete 1:5:10 (1 cement: 5 fine sand : 10 graded stone : aggregate 40 mm. nominal size) bedding for stoneware pipe of following internal diameter with necessary form work and curing complete : 100 mm. dia. 300 mm. width (112 mm. average bed thickness).

1.0. Materials : (1) Water shall conform to M-1 (2) Cement shall conform to M-3. (3) Sand shall conform to M-6. (4) Stone aggregate 40 mm. nominal size shall conform to M-12.

2.0. Workmanship

2.1. The relevant specifications of item 5.3.4. shall be followed except that the concrete work shall be carried out in trenches as bedding for stoneware pipes. The width of concrete shall be 300 mm. and average thickness of bedding shall be 112 mm. The concrete shall be brought up atleast to the invert level of the pipe to form a cradle and to avoid line contact between the pipe and the bed.

3.0. Mode of measurements & payment

3.1. The rate includes cost of all labour and materials required for satisfactory completion of this item.

3.2. The rate includes cost of necessary form work required if any.

3.3. The rate shall be for a unit of One running metre.

24.2.(B) Providing and laying cement concrete 1:5:10 (1 cement : 5 fine sand : 10 graded stone : aggregate 40 mm. nominal size) bedding for stoneware pipe of following internal diameter with necessary form work and curing complete : 150 mm. dia. 450 mm. width (166 mm. average bed thickness).

1.1. Materials & Workmanship : The relevant specifications of item 24.2 (A) shall be followed except that the cement concrete work shall be carried out for bedding of stoneware pipe of 150 mm. dia. The average thickness of bedding shall be 166 mm. and width shall be 450 mm.

2.0. Mode of measurements & payment

2.1. The relevant specifications of item 24.2 (A) shall be followed.

2.2. The rate shall be for a unit of One running metre.

24.19(1) Providing and fixing S.W. gully trap with C.I. grating brick masonry chamber and watertight C.I. cover with frame of 300 mm, x 300 mm. size (Inside) with standard weight : (A) square mount taps 100 mm. x 100 mm. size P. type

1.0. Materials : (1) Water shall conform to M-1. (2) Cement mortar of proportion 1:5 shall conform to M-11. (3) Burnt brick shall conform to M-15. (4) The S.W. Gully trap of 100 mm. x 100 mm. size shall conform to M-70.

2.C. Workmanship

2.1. Excavation for gully trap shall be done true to dimensions and levels as indicated on plans or as directed. The excavation work shall generally be done as per relevant specifications of item 4.0.0. of earth work.

2.2. Fixing :

2.2.1. The gully trap shall be fixed over cement concrete 1:5:10 (1 cement: 5 sand : 10 graded brick bats aggregate, 40 mm. nominal size) foundation. 650 square and 100 mm. thick. The depth of top of concrete below the ground level shall be 675 mm. The jointing of gully outlet to the branch drain shall be done similar to jointing of S.W. pipe as described in item No. 24.1(A).

2.3. **Brick masonry chamber:** After fixing and testing gully and branch drain, a brick masonry 300 x 300 mm. inside with bricks in CM 1:5 (1 cement : G sand) shall be built with a 100 mm. brick work round the gully trap from the top of bed concrete upto ground level. The space between the chamber walls and

the trap shall be filled **with** cement concrete **1:5:10**. The upper portion of the chamber i.e. above the top level of the trap shall be plastered inside with cement mortar 1:3 (1 cement: 3 sand) finished with floating coat of neat cement. The corners and bottom of the chamber shall be rounded of so as to slope towards the grating.

2.4. C.I. cover with frame 300 mm. x 300 mm. (inside) size shall then be fixed on the top of the brick masonry with C.c 1:2:4 (1 cement ; 2 coarse sand : 4 graded aggregate 20 mm. nominal size) 40 mm thick and rendered smooth. The finished top of the cover shall be ~~le~~ about 40 mm. above the adjoining ground level so as to exclude the surface water from entering the gulley trap/

3.0. Mode of measurements & payment

3.1. The rate includes cost of **all** labour, materials, tools and plant etc. required for satisfactory completion of this item as described above.

" 3.2. The rate shall be for a unit of one number basis.

24.22. Providing and laying (to level or slopes) and jointing reinforced concrete light duty non-pressure pipes I.S. class N.P. 2 of the following internal diameters with collars and butt ends prepared for collar joints including testing of joints etc. complete. (B) 150 mm. (C) 250 mm. (D) 300 mm. (E) 450 mm. (F) 500 mm. (G) 600 mm. (H) 900 mm. (K) 1000 mm. (M) 1200 mm.

1.0. Materials ; The reinforced concrete light duty non-pressure pipes of specified diameter shall conform to I.S. 458-1971.

2.0. Workmanship

2.1. The relevant specifications of item No. 24.1. A shall be followed for work of trenches except that the excavation in trenches shall be for reinforced concrete pipes of specified diameter.

2.2. Laying :

2.2.1. The pipes shall be lowered into the trenches carefully. Mechanical appliances may be used. Where necessary pipe shall be laid in [^]^lghi lines or with easy curves and true to line and gradient as specified. The laying of pipe shall provide upgrade of a slope. In the pipe spigot and socket joints, the socket ends shall face upstream. In case C- pipes with joints to be made with loose collars, the collars shall be slipped on before the next pipe is laid.

2.2.2. In case where the foundation conditions are unusual such as *the* proximity of trees or holes, under existing or proposed around in 150 mm. thick cement concrete 1:5:10 (1 cement : 5 fine sand : 10 graded stone aggregate 40 mm. nominal size) or compacted sand or gravel.

2.2.3. In case where the natural foundation is inadequate the pipes shall be laid either in concrete cradle, supported on proper foundations or on any other suitably designed structure. If concrete bedding is used, the depth of concrete below bottom of the pipe shall be at least 1/4th of the internal diameter of the pipe-subject to a minimum of 100 mm. and a maximum 300 mm. The concrete shall be extended up the sides of the pipe at least to a distance of 1/4th of the outside diameter for pipes 300 mm. and over in diameter.

2.2.4. The pipes shall be laid in the concrete bedding before the concrete has set. Pipes laid in trenches in earth shall be bedded evenly ~~and~~ firmly and as far as upto the ~~naurxhes~~ of the pipes as to safely transmit the load expected from the back fill through the pipe to the bed. This shall be done either by excavating the bottom of the trenches to fit the curve of the pipe or by compacting the earth under a round curve of the pipe to form an even bed. Necessary provision shall be made for joints wherever required.

2.3. Jointing :

2.3.1. The joints shall be done by slipping the collar over and clear of the end of the pipe. The recess of the end of the pipe shall be filled with jute braiding in hot bitumen. The new pipe shall then be brought forward until the bitumen ring in recess of first pipe is set into the recess of the second pipe. The process shall be repeated for two or three pipes which shall then be jacked up so as to thoroughly compress the bitumen. The quantity of jute and bitumen shall be just enough to fill the recess when pressed hard by jacking, care being taken that no offset of the jute braiding shall be visible either outside or inside of pipe. The collar shall then be set up over the joints covering equally both the pipe and leaving an even caulking space all round. Cement and sand mortar : 1: 1.1/2 shall then be well punched or pressed home with a caulking tool within this caulking space. Care shall be taken that the underside of the joints is properly filled with mortar.

2.4. Curing :

2.4.1. Every joints shall be kept wet for about 10 days for maturing. The section of the pipe line laid and jointed shall be covered immediately to protect from weather effects. Minimum bore of 100 mm. is considered adequate.

2.4.2. The joints shall be left exposed for observation.

2.5. Testing of Joints :

2.5.1. The testing of joints shall be done as per relevant specifications of item No. 24.1 (A) except that the testing of reinforced concrete pipes shall be done.

3.0. Mode of measurements & payment

3.1. The relevant specifications of item 24.1 (A) shall be followed except that the rate includes for laying to level or slope in trenches etc. (measured separately), making the joints as indicated and testing to stand the water test.

3.2. The measurements shall be net without any allowance for cutting and waste. The length of bends, junctions and other connections (measured along the centre line) shall be included in the total length of the pipes, the connections being numbered afterwards and paid for extra over pipes.

3.3. The size of bend, junctions, etc. shall suit the size of pipe. The bore (internal diameter of pipe) shall be the criterion for payment.)

3.4. Nothing extra shall be paid separately for the use of mechanical appliances, where necessary, as described above.

3.5. The rate shall be for a unit of One running metre.

2.4.27. Costing Manhole with R.C.C. Top slab in 1:2:4 mix (1 cement: 2 coarse sand : 4 graded stone aggregate 20 mm. nominal size) foundation concrete 1:3:6 (1 cement : 3 coarse sand : 6 bricks bats 40 to 50 mm. size) inside plaster 15 mm. thick with CM. 1:5 (1 cement : 5 coarse sand) finished with floating coat of neat cement and making channels in C.C. 1:2:4 mix (1 cement : 2 coarse sand : 4 stone aggregate 20 mm. nominal size) finished smooth complete including curing and testing (i) inside size 900 mm. x 120 mm. and 1.5 mm. deep, including C1 cover with frame size 500 mm. diameter, total weight of cover and frame to be not less than 128 Kgs. (Wt. of cover 64 Kg. and Wt. of frame 64 Kg.) (A) with 230 mm. thick walls of brick masonry using bricks having crushing strength not less than 35 kg/sq. cm. in CM 1:5 (1 cement : 5 coarse sand)

i	A type depth	0.90 metre for	150 mm. sewer
ii	B type depth	1.50 metre for	150 mm. sewer
iii	C type depth	2.25 metre for	150 mm. sewer
iv	D type depth	3.15 metre for	150 mm. sewer

1.0. Materials : Water shall conform to M-1. Cement shall conform to M-o. Burnt bricks shall conform to M-15. Brick bats of 40 to 50 mm. size shall conform to M-14. Stone coarse aggregate of 20 mm. nominal size shall conform to M-12. Grit shall conform to M-8. Cement mortar of specified proportion shall conform to **M-11**. The cast iron manhole cover of 550 mm. dia. with frame shall conform to I.S. 1726-1966.

2.0. Workmanship

2.1. The manholes of different types and sizes as specified shall be constructed in sewer line at such places and to such levels and dimension as shown in drawings of as directed.

2.2. The manholes shall be built on a bed of cement concrete 1:3:6 (1 cement : 3 coarse sand : 6 brick bats) (40) to 50 mm. nominal size) to the thickness of the bed concrete shall be 15 cms. for manhole upto 1. M. depth and 20 cms. for manholes over metre and upto over metre and upto 2 metres, depth and 30 cms. for manholes of greater depth.

2.2.2. Projection of bed concrete beyond the masonry wall shall be 15 cms.

2.3. Walls

2.3.1. The walls of manhole shall be carried out with burnt bricks using having bricks, crushing strength not less than 35 Kg/Cms in CM. 2 in CM. 1:5 (1 cement : 5 coarse sand). The thickness of brick masonry wall shall be 230 mm. The jointing face of such brick shall be well buttered with cement mortar before laying so as to ensure a full joints.

2.4. Plaster

2.4.1. The inside of walls shall be plastered 15 mm. thick with CM. 1:5 (1 cement : 5 coarse sand) and finished with floating coat of neat cement. All angles shall be rounded to 7.50 cms. radius and all rendered interior surfaces shall have hard impervious finish obtained by use of a trowel. The cement joints shall be a masonry shall be finished smooth.

2.5. Channels & Benching :

2.5.1. Channels shall be semicircular in the bottom half and of diameter equal to the sewer. Above the horizontal diameter, the sides shall be extended vertically to the same level as the crown of the out going pipe and the top edge shall be suitably rounded off. The branch channels shall also be similarly constructed with respect to the benching but at their junction with the main channel an appropriate fall suitably rounded off in the direction of flow in the main channel shall be given.

2.5.2. The channel and benching shall be done in C.C. 1:2:4 (1 cement : 2 coarse sand : 4 graded stone aggregate 20 mm. nominal size) rising at a slop in line from edges of channel. The channels of the bottom of the chamber shall be plastered with CM. 1:2 (1 cement : 2 coarse sand) and steel troweled smooth.

2.6. Cover slab :

2.6.1. The cover slab of R.C.C. 1:2:4 (1 cement: 2 coarse sand: 4 graded stone aggregate 20 mm. nominal size) 15 cms. thick reinforced with 10 mm. bars at 15 cms. C/C both ways, surface and edges finished fair. Full bearing equal to the width to the width of wall shall be given to the slab on all sides. The frame of manhole cover shall be embedded firmly in R.C.C. slab so that the top of the frame remains flush with the top of R.C.C. slab.

2.7. Testing:

2.7.1. Manhole shall be tested by filling with water to a depth not exceeding 1.2 M. as directed.

2.7.2. After completion of work, manhole cover shall be seated by means of thick grease.

3.0. Mode of measurements and payment

3.1. The depth of manholes shall be distance between the top of the manhole cover and the invert level of the main drain. The rate includes all labours, materials, tools, and plant etc. rec, hired for satisfactory completion of this item as directed above.

3.2. The rate shall be for a unit of the One number.

24.28.(I) Extra rate for constructing B.B. masonry for every additional depth of 0.1 M. or part thereof over item 24.47 (I) for depth from 0.90 to 1.5 M.

1.0. Materials and Workmanship

The relevant specifications of item No. 24.27 (I) shall be followed for excavation same, except that the depth of manhole shall be done 0.1 M. or part thereof more than 0.90 meter upto 1.5M. The extra payment shall be made for additional depth of 0.1 M. or part thereof manhole done over and above the depth 0.90 metre.

2.0. Mode of measurements and payment

2.1. The relevant specifications of item No. 24.27 (I) shall be followed except that the extra rate shall be paid for every additional depth of 0.1. M. and part thereof shall be paid over and above the rate of item No. 24.27 (I)

2.2. The rate shall be for a unit of One number.

24.2B.(II) Extra rate for constructing B.B. masonry for every additional depth of 0.1 M. and Part thereof over item 24.27 (M) for depth from 1.5 M. to 2.25 M.

1.0. Materials and Workmanship : The relevant specifications of item No. 24.27 (II) shall be followed except that the depth of manhole shall be done 0.1 M. or part thereof more than 1.5 M. upto 2.25 M. The extra payment shall be made for additional depth of 0.1 M. or part thereof manhole done over and above the depth 1.50 M. upto 2.25 M.

2.0. Mode of measurements & payment

2.1. The relevant specifications of item No. 24.27 (II) shall be followed except that the extra rate shall be paid for 0.1 M. or part thereof additional depth of manhole provided over and above item 24.27 (II).

2.2. The rate shall be for a unit of One number.

24.28.(111) Extra rate for constructing B.B. masonry for every additional depth of 0.1 M. or part thereof over item 24.27 (III) for depth from 2.25 to 3.15 M.

1.0. Materials and Workmanship : The relevant specifications of item No. 24.27 (III) shall be followed except that the depth of manhole shall be done 0.1 M. or part thereof more than 2.25 M. upto 3.15 M. Extra payment shall be made for additional depth of 0.1 M. or part thereof manhole done over and above depth 2.25 M. upto 3.15 M.

2.0. Mode of measurements & payment

2.1. The relevant specifications of item No. 24.27 (lit) shall be followed except that the extra rate shall be paid for every addition 0.1 M. or part thereof depth provided over and above item 24.27 (III).

2.2. - The rate shall be for a unit of One number.

24.2S(IV) Extra rate for constructing B.B. masonry for every additional depth of 0.1 M. or part thereof over item 24.27 (IV) for depth above 3.15 M. 1.0. Materials and Workmanship :

The relevant specifications of item No. 24. 27 <IV) shall be followed except that the depth of manhole shall be done 0.1 M. or part thereof more than 3.15 M. above. **1.2.** Extra payment shall be made for additional depth of manhole 0.1 M. or part thereof done above 3.15 M. and above depth.

2.0. Mode of measurements and payment

2.1. The relevant specifications of item 24.27 (IV) shall be followed except that extra rate shall be paid for every additional 0.1 M. or part thereof depth provided for an above item 24.27 (fV),

2.2. The rate shall be for a unit of One number.

24.33. Providing and fixing C.I. steps of sizes 500 x 150 mm, 22.5 mm. and painting with two coats of anti-corrosive paint etc. complete. 1.0. Materials : The C.I. steps of size 500 x 150 x 22.5 mm. size shall conform I.S. 5455-1969. Paint shall conform to **M-44.**

2.0. Workmanship

2.1. The C.I. steps of size 500 x 150 x 22.5 mm. size shall be fixed in manhole as and where directed. The steps shall be staggered in vertical runs 380 mm. apart horizontally. The top step shall be 450 mm. below the manhole cover and lowest not more than 300 mm. above the benching. The steps shall be embedded in wall of manhole with C.C : 1:3:6 upto 200 mm. depth and the surface finished with cement plaster 15 mm. thick in CM. 1:5. The steps shall be painted with two coats of anti-corrosive paint.

3.0. Mode of measurements & payment

3.1. The rate includes all labour, materials, tools and plants etc required for satisfactory completion of this item.

3.2. The rate shall be for a unit of One number.

24.39. Providing and erecting at the site of work steel ventilating column of 150 mm. internal dia. and **12.20 M.** high from G.L. to bottom of top grill, including C.I. grill and base plate, bolts and nuts etc. and excavation in foundation of size 120 x 120 x 165 cms. and filling the pit with 1st layer of cement concrete 1:3:6 mix (1 cement : 3 coarse sand : **5 graded** stone aggregate 20 mm. nominal size) of size 120 x 120 x 90 cm. and **remaining** pit with B.B.C.C. 1:3:8 mix (1 cement : 3 coarse sand : 6 brick bats 40 to 50 mm, size) and providing filled in cement concrete : 1:2:4 mix (1 cement : 2 coarse-sand : 4 graded stone aggregate 20 mm. nominal size) at G.L. and 3 coats of silver paint etc. complete.

1.0. Materials :

The steel ventilating column internal dia. 150 mm. 12.20 m. high shall be of standard quality and best quality as approved. Stone aggregate of 20 mm. nominal size shall conform to M-12. Brick-bars 40 to 50 mm. nominal size shall conform to M-4. Cement shall conform to M-3. Water shall conform to M-1. Silver (Aluminum) paint shall conform to I.S. 2339-1963.

2.0. Workmanship

2.1. The vent shaft shall be provided at the starting point of main sewer line at such a place where the flow of sewerage is disturbed i.e. at falls, syphonones etc. As far as possible, the location shall be at such a place where it receives rainwater for the maximum period of the day.

2.2. A pit of 120 x 120 x 165 mm. size shall be dug. The foundation shall be 1:3:5 (1 cement : 3 coarse sand : 6 graded stone aggregate 20 mm. nominal size) shall be first laid in the pit to a depth of 90 cms. thick.

concrete foundation which shall be allowed to set for 24 hours. The vent shaft shall then be erected at the centre of the pit truly in plumb by means of such as shear legs, pulleys, backless and rope etc.

2.3. The connection with sewer man-hole shall be made using 150 mm. diameter cement concrete pipe. After the connection is completed, the pit shall be filled with cement concrete : 1:3:6 (1 cement: 3 coarse sand : 6 brick bats 40 to 50 mm. nominal size) round the vent shaft upto ground level except top 150 mm. which shall be filled with C.C. 1:2:4 (1 cement: 2 coarse sand : 4 graded stone aggregate 20 mm. nominal size) and rendered smooth. The junction of vent shaft with cement concrete shall be grouted with cement mortar 1:1 (1 cement : 1 sand). The concrete work shall be cured for 7 days,

2.4. The steel shaft shall be painted with silver paint (aluminum paint) 3 coats. The relevant specifications of item of painting shall be followed for painting.

3.0. Mode of measurements and payment

3.1. The rate shall include the cost of all labours and materials, tools and plant etc. required for satisfactory completion of this item as directed above.

3.2. The rate shall be for a unit of One number.

24.00.1(A) Providing and laying lime concrete 1:2:4 (1 Lime Putty : 2 fine sand : 4 graded brick aggregate 40 mm, nominal size) bedding for stoneware pipes of following internal diameters with necessary form work and curing complete : 100 mm. dia (112 mm. average bed thickness).

1.0. Materials : Water shall conform M-1. Lime mortar shall conform to M-10. Brick aggregate 40 mm. nominal size shall conform to M-14.

2.0. Workmanship

The relevant specifications of item No 5.1.8 shall be followed except that the proportion of mix shall be 1:2:4 (1 Lime Putty : 2 fine sand : 4 graded brick aggregate 40 mm. nominal size) and the concrete work shall be done in trenches for bedding of stoneware pipes of 100 mm. dia. The width of concrete shall be 300 mm. and the thickness of bedding shall be 112 mm. average.

3.0. Mode of measurements and payment

3.1. The relevant specifications of item 24.2 (A) shall be followed. ^

3.2. The rate shall be for a unit of One running metre.

24.00.1(8) Providing and laying lime concrete 1:2:4 (1 Lime Putty : 2 fine sand : 4 graded brick aggregate 40 mm. nominal size) bedding for stoneware pipes of following internal diameters with necessary form work and curing complete : 150 mm. dia. (166 mm. average bed thickness).

1.0. Materials and workmanship : The relevant specifications of 24.00.1 (A) shall be followed except that the concrete bedding shall be carried out for 150 mm. dia. stoneware pipe. The width of concrete bedding shall be 450 mm, and the average thickness shall be 186 mm.

2.0. Mode of measurements and payment

2.1. The relevant specifications of item No. 24.2 (A) shall be followed.

2.2. The rate shall be for a unit of One running metre.

24.27^1) Extra over item 24.1 for providing salt glazed stoneware fittings : Bends of required degree (Any Radius) of following internal diameters : A-100 mm. dia. 3-150 mm. dia,

1.0. Materials & Workmanship

The relevant specifications of item 24.1 (A) shall be followed that the salt glazed stoneware bends of any degree of specified diameter shall be provided.

2.0. Mode of measurement & payment

2.1. The relevant specifications of item No. 24.1 (A) shall be followed except that extra payment shall be made for providing salt glazed stoneware bend of specified diameter or required degree of any radius over above the of item No. 24^1

2.2. The rate shall be for a unit of One number.

24.17(t)(A) Extra over item 24.1 for providing salt glazed stoneware fittings : Taper bend of required degree of following internal diameter. 100 mm. x 150 mm.

1.0. Materials & Workmanship : The relevant specifications of item 24.1 (A) shall be followed except that the salt glazed stoneware taper bend of required degree of 100 mm. x 150 mm. shall be fixed.

2.0. Mode of measurements & payment

2.1. The relevant specifications of item No. 24.1 (A) shall be followed except that extra payment shall be made for providing salt stoneware taper bend of required degree of **100 mm. x 150 mm.** size over and above the rate of item No. 24.1.

2.2. The rate shall be for a unit of One number.

24.17.(111) Extra over item 24.1 for providing salt glazed stoneware fittings : Single junction of required angle of following internal diameter (A) 100 mm. dia. (B) 150 mm. dia.

1.0. Materials & Workmanship

The relevant specification of item 24.1 (A) shall be followed except that the salt glazed stoneware single of junction required angle of specified diameter shall be fixed.

2.0. Mode of measurements & payment

2.1. The relevant specifications of item 24.1 (A) shall be followed except that the extra rate shall be paid for providing salt glazed stoneware single Junction of required angle for specified diameters over and above the rate of item 24.1.

2.2. The rate shall be for a unit of One number.

24.18. Providing and laying, jointing and jointing and pointing with stiff mixture of CM. 1 : 1 (1 cement : 1 fine sand) 150 mm. internal diameter salt glazed stoneware half round channels.

1.0. Materials and Workmanship : The relevant specifications of item 24.1 shall be followed except that the half round channels of 150 mm. internal diameters shall be fixed in cement mortar **1.1.**

2.0. Mode of measurements and payment

2.1. The relevant specifications of item 24.1_(A) shall be followed.

2.2. The rate shall be for a unit of One running metre.

24.35. Supplying and fixing C.I. cover 300 x 300 mm. without frame for gully trap (Standard pattern), weight of cover shall not be less than 4.53 Kg.

2.0. Workmanship

The C.I. cover 300 x 300 mm. size without frame shall be fixed on top of the brick masonry with cement concrete : **1:2:4** (1 cement : 2 sand : 4 graded stone aggregate 20 mm. nominal size) 40 mm. thick and rendered smooth. The finished top of the cover shall be left about 40 mm", above the adjoining ground level so as to exclude the surface water from entering the gully trap.

3.0. Mode of measurements and payment

3.1. The relevant specifications of item No. 24.19 shall be followed.

3.2. The rate shall be for a unit of One number.

24.40. Constructing brick masonry road gully chamber 500 mm. X 450 mm. x 600 mm. including 500 mm. x 450 mm C.I. horizontal grating with frame complete.

1.0. Materials : Water shall conform to M-1. Cement shall conform to M-3. Sand shall conform to M-6. Brick shall conform to M-15. C.I. Grating of 500 x 450 mm. size of standard make shall be of approved quality. Stone aggregate 40 mm, nominal size shall conform to M-12. coal tar shall conform to relevant M-5.

2.0. Workmanship

2.1. The chamber shall be of size 500 mm. x 450 mm. internal clear dimensions between the masonry wall faces. The height of 500 mm. shall be measured from the top of the bed concrete to the top of the C.f.

frame. The size of grating indicate the clear internal dimensions of the C.I. frame of the grating.

- 2.2. The excavation shall be done to true dimensions and levels.
- 2.3. The foundation concrete shall consist of 150 Cmsx 100 Cms x 15 cms thick C.C. 1:5:10 (1 cement : 5 sand : 10 graded stone aggregate 40 mm. nominal size).
- 2.4. The wall of the chamber shall be constructed in brick work CM. 15 and 23 Cms. thick as per relevant specifications of item 6.12(B).
- 2.5. The walls and the bed concrete of chamber shall be plastered inside with 12 mm. thick cement plaster 1 : 3 (1 cement : 3 coarse sand) finished smooth.
- 2.6. The gully grating cover shall be hinged to frame to facilitate its opening for cleaning and repairs. The frames of the gully grating g shall be fixed on the top of masonry wall of the chamber in 15 cms. thick C.C. 1:2:4 (1 cement : 2 coarse sand : 4 graded stone aggregate 20 mm. nominal size) laid over the full thickness of walls..
- 2.7. The chamber shall have connection pipe, the length of which in metre between the road gully chamber and the manhole of the drain shall not be less than 1/40 times the nominal diameter of the pipe in MM. i.e. for 150 mm. connection pipe the length shall not be cement p3ster on the bed concrete.
- 2.8. Painting . Aftel the completion of the work of exposed surface of the grating of the frame shall be painted with a thick coat of coal tar.
- 3.0. Mode of measurements and payment
- 3.1. The cost of connection pipes is not included in the item and shall be apid separately. However, fixing the connection pipes in the walls of guily chamer is included in the rate for gully chambers and nothing extra shall be paid for this separately.
- 3.2. The rate shall be for a unit of One number.

24.41. Constructing brick masonry road gully chamber 450 mm. x 450 mm. x 775 mm. with vertical grating complete.

1.0. Materials and Workmanship : 1 he relevant specifications of item 24.40 shall be followed except size of road gully chamber is 450 mm x 775 mm. with vertical grating complete.

2.0. Mode of measurements and payment

2.1. The relevant specifications of item 24.40 shall be followed.

2.2. The rate shall be for a unit of one number.

24.42. Constructing brick masonry road gully chamber 1100 mm. x 500 mm. x 775 mm. including 500 mm. x 450 mm. C.J. horizontal grating with frame and vertical grating complete.

1.0. Materials and Workmanship : The relevant specifics z of item 24.40 shall be followed except that the size of road gully chamber shall be 1100 mm. x 50Q mm. x 775 mr- < including 500 mm x 450 mm. C.I. horizontal grating with frame and vertical grating complete.

2.0. Mode of measurements and payment

2.1. The relevant specifications of item No. 24.40 shall be followed.

2.2. The rate shall be for a unit of one sq. metre.

24.44(1) Constructing brick masonry chamber for underground C.I. inspection chamber and bends with brick having crushing strength not less than 35 Kg/ Cm. 2 in CM/1:5 C.I. cover with frame (Sight duty) 455 x **610** mm. internal dimensions, total weight of cover with frame to be not less than 38 Kg. <Wt of cover 23 Kg. and Wt of frame 15 Kg.) R.C.C. top slab C.C. 1:2:4 mix (1 cement : 2 coarse sand : 4 graded aggregate 20 mm. size) foundation concrete i;5:10, inside plater 15 mm. thick with CM. 1:3 finished smooth with a finishing coat of neat cement on walls and bed concrete etc, complete : insets dimensions 455 mm, x 610 mm. and 45o mm. deep for single pipe-line.

184

1.0. Materials : Water shall conform to M-1. Cement shall conform to M-3. Coarse sand shall conform to M-5. Brick shall conform to M-15. Stone aggregate shall conform to M-12. Brick bat shall conform to M-14 M.S. bar shall conform to M-18.

2.0. Workmanship

2.1. C.I. inspection chamber with provision of C.I. bends of specified size with bolts, nuts and felt washers for underground drain shall be enclosed in masonry chamber which shall be constructed as under:

2.2. The excavation shall be done true to dimensions and level shown in one the plans or as directed.

2.3. Bed concrete shall be 15. Cms. thick C.C. 1:5:10 (1 cement: 5 coarse sand : 10 graded brick bat aggregates. The projection of bed concrete beyond the masonry walls shall be 7.5 cms.

2.4. Masonry walls and plaster work shall be carried out as per relevant specifications of item 24.40.

2.5. The cover slab shall be constructed as per relevant specifications of 24.27 (I).

3.0 Mode of measurements and payment

3.1 The earth work in excavation, providing and laying C.I. inspection chamber and bends shall be measured and paid for separately.

3.2 The rate shall be for a unit of One number.

24.44.(II) Constructing brick masonry chamber for underground C.I. inspection chamber and bends with brick having crushing strength not less than 35 Kg/ Cm. 2 in CM/ 1:5 C. cover with frame (light duty) 455 x 610 mm. internal dimensions, total weight of cover with frame to be not less than 38 Kg. (Wt of cover 23 Kg. and Wt of frame 15 Kg.) R.C.C. top slab with 1:2:4 mix (1 cement: 2 coarse sand : 4 graded stone aggregate 20 mm. size) foundation concrete 1:5:10, inside plaster 15 mm. thick with CM. 1:3 finished smooth with a floating coat of neat cement on walls and bed concrete etc. complete : Inside dimensions 500 mm. x 700 mm. and 450 mm. deep for pipe the with one or two inlets.

1.0. Materials and Workmanship : The relevant specifications of item 24.44 (I) shall be followed except that the inside dimension of brick masonry chamber shall be 500 mm. x 700 mm. and 450 mm. deep for pipe the with on two inlets.

2.0. Mode of measurement and payment

2.1. The relevant specifications of item 24.44 (I) shall be followed. 2.2. The rate shall be for a unit of one number.

24.44.(III) Constructing brick masonry chamber for underground C.I. inspection chamber and bends with brick having crushing strength not less than 35 Kg/ Cm. 2 in CM/ 1:5 C.I. cover with frame (tight duty) 455 x 610 mm. internal dimensions, total weight of cover with frame to be not less than 38 Kg. (Wt of cover 23 Kg. and Wt of frame 15 Kg.) R.C.C. top slab with 1:2:4 mix (1 cement: 2 coarse sand : 4 graded stone aggregate 20 mm. size) foundation concrete 1:5:10, inside plaster 15 mm. thick with CM. 1:3 finished smooth with a floating coat of neat cement on walls and bed concrete etc. complete : Inside dimensions 600 mm. x 850 mm. and 450 mm. deep for pipes line with three or more inlets.

1.0. Materials and workmanship : The relevant specifications of item No. 24.44 (I) shall be followed except that the inside dimensions of chamber shall be 600 mm. x 850 mm. and depth 450 mm. for pipe lines with three or more inlets.

2.0. Mode of measurements & payments

2.1. The relevant specifications of item 24.44 (I) shall be followed.

2.2. The rate shall be for a unit One number.

- 24.46.** Extra over item 24.44 for every additional depth of 1 M. or part thereof beyond 450 mm. depth for brick masonry chamber, (i) For 455 mm. x 610 mm. size (ii) For 500 mm. x 700 mm. size (iii) For 600 mm. x 850 mm. size.

1.0 Materials & Workmanship : The relevant specifications of item 24.44 (i),(ii_ (iii) shall be followed same except that extra depth of 0.1 M. or part thereof shall be constructed over and above the depth of respective items.

2.0. Mode of measurements & payment

2.1. The relevant specifications of item 24.44 (I) shall be followed except that the extra shall be paid for providing additional depth of 0.1 M. or M, or part thereof over and above the item No 24.44. (I) 24.44 (II) 24.44 (111) as the case may be.

2.2. The rate shall be for a unit of One number.

24.00.2. (A) Providing soak pit of 2 cum. volume including excavating and filling brick bats with dry masonry work at top for 450 cms. height including covering, the top with stone including providing Vatas in CM. 1:3 with finishing curing etc. complete as directed.

1.0. Materials : Water shall conform to M-1. Cement mortar conform to M-11. Burnt Bricks shall conform to M-15. Rough stone slab 40 x 50 mm. thick shall conform to M-48. Brick bat shall conform to M-14.

2.0. Workmanship

2.1. The excavation for soak pit shall be carried out as per relevant specifications of item. 4.00.1 (A) except that the size of soak pit such that the clear volume shall remain 2 cum. The diameter and depth shall be as directed.

2.2. The periphery of the soak pit shall be provided with dry masonry wall with burnt bricks in 23 cms. thick. The masonry wall shall be done with best workman like manner in true line and plumb.

2.3. The soak pit shall be filled in with brick bats of burnt brick 40 mm. nominal size in 45 cms. height. The work of filling brick-bats shall be done in such a way that no dry masonry shall be damaged during filling of brick bats.

2.4. The top of the soak pit shall be covered with rough kotah stone slab 40 to 50 mm. thickness. The length of the stone shall be in single piece in length.

2.5. The cement mortar 1:3 shall be used to fill up the joints and preparing vata as directed.

2.6. The cement work shall be cured for 4 days.

3.0. Mode of measurements and payment

3.1. The rate includes costs of all labour and material required for satisfactory completion of this item as described above.

24.00.2.(B) Providing soak-pit of 5 cum. volume inc. excavating and filling brick bat with dry masonry work at top for 45 cms. height including covering the top with stone including providing vatas in CM. 1:3 with finishing curing etc. complete as directed.

1.0. Materials and workmanship : The relevant specifications of item 24.00.2 (A) shall be followed except that the volume of soak pit shall be 5 cum. clear.

2.0. Mode of measurements and payment

2.1. The relevant specifications of item 24.00.2 (A) shall be followed.

2.2. The rate shall be for a unit of One number.

EQUIVALENT PLAIN AREAS OF UNEVEN SURFACES (Vide specifications for items relating to : Painting & Polishing)

Sr. No.	Description of work	How measured	Multiplying Factor
1.	Panelled or framed and barced on ledged and battened or ledged and braced joinery.	Measured flat (not girthed) including chowkat or frame edges, chocks clients etc. shall be deemed to be included in item.	1.30 (For each said)
2.'	Flush joinery	Measured flat (not girthed) including chowkat or frame. Edges, Chocks, cleats, etc. shall be deemed to be included in the item.	1.20 (Foreacb side)
3-	Fully glazed or gauzed joinery	Measured flat (not girthed) including chowkat or frame. Edges, Chocks, cfeats, etc. shall be deemed to be included in the item.	0.80 (For each side)
4.	Partly panelled and partly glazed or gauzed joinery	Measured flat (not girthed)incljdng chowkat or frame. Edges, Chocks, cleats, etc. shall be deemed to be included in the item.	1.00 (For each side)
5.	Fully venetioned or louvered joinery.	Measured flat (not girthed) including chowkat or frame. Edges, Chocks, cleats, etc. shall be deemed to be included in the item.	1.80 (For each side)
6.	Weather boarding	Measured flat (not girthed) supporting frame work shall not be measured separately.	1.20.(For each side)
7.	Wood single roofing	Measured flat (not girthed)	1.10 (For each side)
8	Boarding with cover fillets at match boarding	Measured flat (not girthed)	1.05 (For each side)
	Tiie and Slate battening	Measured flat, overall, no deduction «. shall be made for open space over	0.80 (For painting over)
10.	TreiiiS (or Jafri) work on.? way o.' two way	Measured flat, over all, no deduction shall be made for the open spaces supporting members shall not te measured separately).	1 .00 (For painting all ever)

11.	Guard, bars, balustrades, gates, graying, grills, expanded metal and railings.	Measured flat over all, No deduction shall be made for the open spaces, over) supporting members shall not be measured separately.	1.00 (For painting all over)
12.	Gates and open palisade fencing including standards	Measured flat over all No. deduction shall be made of open spaces : supporting members shall not be measured separately, (see note).	1.00 painting all over
13.	Curved or enriched work	Measured flat	2.0 (For each side).
14.	Steel roller shutter	Measured flat (size of opening) over all jamb, guides bottom rails and locking arrangement etc., shall be included in the item (top cover shall be measured separately).	1.10 (For each side)
15.	Plain sheet door and windows	Measured flat (not including) frame	1.10 (For each side)
16.	Full glazed or gauze steel door and windows	Measured flat (not girthed) including Frame edges etc.	0.50 (For each side)
17.	Partly panelled and partly glazed or gauzed steel doors	Measured flat (not girthed) including frame edges etc.	0.08 (For each side)
18.	Collapsible gate	Measured flat (size of opening) no separate measurements shall be taken for the top and bottom guide rails, rollers, fittings, etc.	1.50 (For painting all over)

Note : The height shall be taken from the bottom of the lowest of rail if the palisades do not go below it (or from the lower end of palisades, if they protect below the lower rail) up to the top of palisades, but not up to the top of standards if they are higher than the palisades.

CODE OF FASTENINGS		PRACTICE-13(B) SCHEDULE OF FIXTURES AND DOOR, VELTILATORS, AND CUPBOARDS.												Kitchen : CB:S.2	Kitchen : CB:S.4	Platform-CB:S.2	Countersunk Wood screws	Size of screws in mm.	and no of screws per unit of fixture of fastening						
NOTATIONS																									
Da	- Teak wood doors fully panelled or fully glazed or partly panelled and glazed.															50	40	30	25	20					
Db	- Bathroom and W.C. door with single shutter.	1.	-	-	-	-	-	-	-	2	-	-	-	-	-										
Dd	-Doors battenned ledged and braced	2.	-	-	-	-	-	-	-	2	-	-	-	-	-										
		3.	8	8	6	8	4				-	-	-	-	-										
De	-Doors battenned framed and braced	4.	-	-	-	-	-	-	-	8	-	-	-	-	-										
		5.	-	-	-	-	-	-	-	-	8	-	-	-	-	-									
Wa	- Teak wood windows fully panelled or fully glazed or partly panelled and glazed.	6.	-	-	-	-	-	-	-	-	6			-	-										
		7.	-	4	4	8	-	-	-	-	-	6	-	-	-	-									
		8.	-	-	-	-	-	-	-	-	-	4	-	-	-	-									
		9.	-	-	-	-	-	-	-	-	-	-	-	-	-	-									
Va:lud	-Teak wood ventilators (independent)	10.	-	-	-	-	-	-	-	8	-	-	-	-	-										
		11.	-	-	-	-	-	-	-	7	-	-	-	-	-	-									
S.W.	-Steel windows	12.	-	-	-	-	-	-	-	2	-	16	-	-	-										
SV-Ind	-Still ventilators (independent)	13.	-	-	-	-	-	-	-	-	8	-	-	-	-										
		14.	-	-	-	-	-	-	-	-	6	-	-	-	-	-									
CB	-Cupboard	15.	-	-	-	-	-	-	-	-	6	-	-	-	-										
		16.	-	-	-	-	-	-	-	-	6	-	-	-	-	-									
S.1	-Single shutter	17.	2	2	2	4					-	-			6										
S.2	-Duble shutter	18.	-	-	-	-	-	-	-	-	-	-	2/18	-											
S.4	-Four shutter	18A	-	-	-	-	-	-	-	-	-	-	-	-											
B	-Breadth of door Shutter	19.	-	-	-	-	-	-	-	-	-	6/4	-												
H	-Height of window shutter	20.	-	-	-	-	-	-	-	-	-	-	-												
900	-900mm and below	21.	-	-	-	-	-	-	-	-	-	-	-												
900	-above 900mm	22.	-	-	-	-	-	-	-	-	-	-	-												
1200	-1200mm & below	23.	-	2							-	-	4	-											
1200	-above 1200mm	24.	-		2	2	4	2			-	-	4	-											
		25.	-	-	-	-	-	-	-	-	-	-	8	-											
		26.		-	-	-	-	-	-	-	-	-	6	2											
		27.	2	-	-	-	-	-	-	-	-	-	-	-											
		Per 75 mm Length																							
		28.	-	1	1	2	-	-	-	-	-	-	-												
		29.	1	-	-	-	-	-	-	-	-	-	-												
		30.	-	-	-	-	-	-	-	-	-	-	-												
		31.	2	-	-	-	-	-	-	-	-	-	-												

Sr. No	Particulars of fixtures & Fastenings	Size in mm
1. Hold Fast	300x40x3	6 6 6 6 6 6 6 6
2. Hold Fasts	200x40x3	- - - - - - - -
3. Coach Screws (Hexagonal Head)	-	- - - - - - - -
4. Butt Hinges	125	- - - 3 - - - 6
5. Butt Hinges	100	3 3 3 - 6 6 6 -
6. Butt Hinges	75	- - - - - - - -
7. Butt Hinges	75-A	- - - - - - - -
8. Butt Hinges	50	- - - - - - - -
9. Non projecting type-Hinget (Box type)	22	- - - - - - - -
10. Tee & Strap Hinges	300	- - - - - - - -
11. Tee & Strap Hinges	200	- - - - - - - -
12. Sliding Door Bolts	250x16	1 1 1 1 1 1 1 1
13. Tower Bolts (Barrel Type)	200x10	1 1 1 1 1 1 1 1
14. Tower Bolts (Barrel Type)	150x10	- - - - - - - -
15. Tower Bolts (Barrel Type)	100x10	- - - - - - - -
17. Tower Bolts (Barrel Type)	50x6	- - - - - - - -
18. Door Latch	200x16x5	1 1 1 1 1 1 1 1
18A. Hooks and Eye	20mm.	- - - - - - - -
19. Bathroom Latches	60x12	- - - - - - - -
20. Casement window fastner		- - - - - - - -
21. Casement Stays (Straight Peg Stay)		- - - - - - - -
22. Ventilator Catch/Lug.		- - - - - - - -
23. Handles	100	2 2 2 2 2 2 2 2
24. Handles	75	- - - - - - - -
25. Door Stoppers	75	1 1 1 \ 1 1 1 1
26. Wooden Door Stop with Hinges		- - - - - - - -
27. Continuous Piano Hinges	30 width	- - - - - - - -
28. Hasps and Staples (Safety types)	115x40	- - - - - - - -
29. Hasps and Staples (Safety type)	90x40	- - - - - - - -
30. Cupboard Lock (6 Levers)	-	- - - - - - - -
31. Cupboard knob	--	- - - - - - - -

Wardrone : S.2

NOTE : PLEASE READ CAREFULLY :

- (1) Where detailed specification of an item provides for specific size of any fixture or fastening that shall prevail over the provisions in this schedule.
- (2) Fixtures and fastenings (except hold fasts which shall be of M.S. plate only) shall be of Brass, copper, oxidised brass, chromium plated brass. Iron, copper oxidised iron, or chromium plated iron as specified in the item of the work or detailed specifications.
- (3) External door and door failing in staircase excepting the door in balcony shall have sliding door bolt of size 300 mm. x 18 mm. in place of 250 mm. x 16 mm. as shown in this schedule.
- (4) The length of tower old shown is for a door having shutter height upto 2100 mm. only. For door having shutter height more than 2100 mm. the length of tower bolts to be increased to the extent of increase of door shutter height beyond 2100 mm.
- (5) 150 mm. x 150 mm. size glass vision panel shall be provided in the doors of Officer's chamber in addition to the scheduled provision if so directed by the Engineering in charge.
- (6) Diamond shape chromium plated brass peeping plate of approved quality shall be provided in one entrance door in residential building in addition to the scheduled provisions.
- (7) Drawer up a wardrobe shall be provided with one furniture handle and one drawer lock (4 levers) in addition to its scheduled provision.
- (8) For door and window with steel frame, 75 mm. size screws, shall be provided both in top bottom frame for fixity as shown below :
 - (a) For width upto 1200 mm 2 Nos.
 - (b) For width above 1200 mm. and upto 1800 mm 3 Nos.
 - (c) For every additional width of 500 mm. over and above 1800 mm 1 No.
- (9) When the mortise lock (6 levers) and latch is specified to be provided to a door either in the item of work itself or by a separate amity, the requirement of providing sliding door bolt, door latch and handles as per his schedule shall be dispensed with.
- (10) For door/window with ventilator at top, fixtures and fastenings of door/window plus those of ventilator (excluding hold fasts) shall be used.
- (11) Where the item of the work, or its specification provides for anodised aluminum fixtures, all the fixtures except hinges and screws will be of anodised aluminum and chromium plated iron hinges and screws shall be used.
- (12) For door, window, or cupboard frame abutting concrete section, instead of hold fasts as shown in the schedule, coach screws of size mentioned below shall be used :
 - (a) Teak wood frame 125 mm.
 - (b) Steel frame 75 mm.
- (13) The locking etc. in the door latch shall be so positioned that the can be properly locked even if part of the latch, when fully slid, remains in the frame or masonry.
- (14) Showcase cupboards having single shutter shall be provided with all catcher instead of tower bolt (barrel type) as per schedule.
- (15) The size of the handle shown in the schedule indicates grip length.
- (16) Door stopper shall be shown in the schedule indicates grip length.
- (17) Piano hinges shall be for the full height of the shutter.
- (18) shutter with pivot arrangements shall be pivot arrangement shall be provided with two pivots of approved size instead of hinges as per the schedule.
- (19) For butt hinges, only lengths are indicated in the schedule. The width of each flap being 5 mm. less than the thickness of the shutter to which they are to be fixed and the thickness of the flap shall be as specified in the relevant I.S.s. for heavy, medium or light as specified in the detailed specifications of the item of work.

Schedule for Testing of Materials

For ensuring quality control and workmanship, various test prescribe below corresponding to the material concerned shall be taken as periodic intervals as stipulated below be taken.

The Material shall be got tested Govt, recognised Laboratory (R & B) or feild Laboratory of GERI (R & B) for which 1 % of the estimated amount to tender shall be recovered from the contractor from the R.A.Bill and Final Bills as the testing charges shall be paid by the Govt, to the GERI. However if the charged increase over 1% no excess recovery shall be made from the contractor as per resolution of B&C department dated 10th May 1985, vide TNC/1085 (4) S.

Item No. as per Sch.B	Brief Description of Materials to be tested	Gty. of Material	Prescription of test which . shall be carried out	Frequency @ which test shall be carried out	Total No. of test to be taken
1.	Kapchi	-	- Gradation test - Impact Value - Flakiness Index of aggregate	CMT1 to 100- 1 test 100 to 500-3 tests 500 to 1500-5 tests 1500 to 5000-7 tests	
2.	Grit		- Stripping Value		
3.	Sand	-	- Special gravity - Water absorption - Fineness Modulus - Silt-Content - Soundness	-	
4.	Tiles	-	- Dimansion Test - Transverse strength - Water Absorption - Abrasion Test	-	
5.	Teak wood	-	- Anatomy Test - Density Test - Moisture content Test	-	
6.	Bricks	-	- Water Absorption - Efflorence - Sizw - Comprehensive Srength	1 test @ 50,000 Bricks	
7.	Cement		- Consistancy - Setting Time - Compressive Strength	1 test @ 10.0 M.T. As per manual of Quality Contro	
8.	Steel		- Tensile strength - Yeild Stress - Elongation -Size		
9.	C.C Cube test 1:2:4	-	- Compressive Strength	1 To 5 Cum. 1 No. 6 to 15 Cum. 2Nos. 16 to 20 Cum. 3Nos. 21 to 50 Cum. 4Nos. 51 & Above Cum 4+ 1 for each Cum or part thereof	

The contractor shall have to pay 1% of the estimate cost put to tender towards all testing of materials & same shall be deducted from their bills for the works. The testing of various materias shall be carried out in **GERI** and result received shall be binding to all. ie. contractor and Govt.

Testing Charges of GERI shall be born by Govt. No refund be made or exrta charge over 1% shall be recoverable form the contractor.

SIGN OF CONTRACTOR

3.1.

રસ્તા, પુલો તથા મકાનોના બાંધકામની વિગતો તથા
સ્પેશીફિકેશન અંગેના કામના સ્થળ પર બોર્ડ મુકવા બાબત.

ગુજરાત સરકાર
જાહેર બાંધકામ વિભાગ
પરિપત્ર ક્રમાંક બીડીજી/૩૨૭૭/(૧૬૫૭)સ
સચિવાલય, ગાંધીનગર.
તા. ૨૬/૪/૧૯૭૮

પરિપત્ર:-

જાહેર બાંધકામ વિભાગ મારફત થતાં રસ્તા, પુલો તથા મકાનોના બાંધકામની વિગતો તથા સ્પેશીફિકેશનની માહિતી જાહેર જનતાને જે તે કામના સ્થળ ઉપર આ માટે મળી શકે તેથી જાહેર જનતા તે અંગે યોગ્ય સુચનો કરી શકે. તે માટે કામ સાર્થક ઉપર સરળ ભાષામાં બોર્ડ મુકવા અંગેની બાબત સરકારશ્રીની વિચારણામાં હતી. સરકારે આ અંગે યોગ્ય વિચારણા કરી ઠરાવેલ છે કે આ વિભાગ તરફથી કરવામાં આવતાં રસ્તા, પેલો તથા મકાનોના કામો માટેની નીચે જણાવ્યા મુજબની વિગતો દર્શાવતા બોર્ડ કામના સ્થળ ઉપર જાહેર જનતાની જાણ માટે મુકવા :-

જાહેર વિજ્ઞપ્તિ

આ રસ્તાનું / પુલનું મકાનનું કામ ગુજરાત રાજ્યના જાહેર
બાંધકામ વિભાગ હેઠળના વિભાગ હેઠળ
..... પેટાવિભાગ હસ્તક ચાલે છે.

આ કામના સામાન્ય સ્પેશીફિકેશન નીચે પ્રમાણે છે.

૧. રસ્તા અંગેના સ્પેશીફિકેશન :-

૧. ઓવરસાઈઝ મેટલનું સે.મી. દર્શાયેલ જાડો થર
૨. મેટલ સે.મી. દર્શાયેલ જાડો થર.
૩. પેટીનું નામ સે.મી.નું ભરવામાં આવે છે.

(૨) પુલનું કામ :-

૧. પુલના ગાળા દરેક મીટર લંબાઈનો
૨. પીયર કેપનું ક્રોક્કીટ ૧:૨:૪ ના પ્રમાણમાં.
૩. સ્લેબનું ક્રોક્કીટ ૧:૨:૪ હાઈડ્રેડ કે વીલીટી કન્ટ્રોલ ૧૫ કે ૨૦૦ એમએમ.
૪. પુલના પાયાનો ક્રોક્કીટ ૧:૩:૬ ના પ્રમાણમાં થાંભલા અને એબટમેન્ટનું ક્રોક્કીટ ૧:૩:૬ ના પ્રમાણમાં.

(૩) મકાનો :-

૧. પાયાનું કોક્રીટ પત્થરનું ૧:૩:૬ નું

૨. ઈટોનું ચણતર અને ૧ અને ૬ નું પ્રમાણ

૩. ભોયતળીયુ ૧:૨:૩ નું ચુનાનું કોક્રીટ કે ૧:૪:૭ સીમેન્ટનો કોક્રીટ ઉપર ૧ ઈંચ સાઈઝની મોઝેક ટાઈલ્સ.

૪. બારી બારણા સાગી લાકડાના.

૫. આર.સી.સી.કામ ૧:૨:૪ કે ૧૫૦ એમ.કે. ૨૦૦૦ એમ.નું

આ કામની વિગતે સ્પેશીફિકેશન નામબ ઈજનેરશ્રી પેટા વિભાગની કચેરીએ ઓફીસના સમય દરમ્યાન કોઈપણ સમયે જોઈ શકાશે.

તો માહિતી માટે તે અધિકારીનો સંપર્ક સાંધવો.

આ કામની માલિકી જાહેર જનતાની છે અને કામમાં જોઈ ક્ષતિ કે ઓનયમિતતા જણાય તો તે બાબતમાં જાહેર બાંધકામ વિભાગના અધિક્ષક ઈજનેરશ્રી જેની કચેરી સ્થળે છે તેમનું ધ્યાન કરવા વિનંતી છે.

કાર્યપાલક ઈજનેર
માર્ગ અને મકાન વિભાગ

રસ્તા, પુલો તથા મકાનોના બાંધકામની વિગતો તથા
સ્પેશીફિકેશન અંગેના કામના સ્થળ પર બોર્ડ મુકવા બાબત.

ગુજરાત સરકાર
માર્ગ અને મકાન વિભાગ
ઠરાવ ક્રમાંક ટીએનસી/૧૦૮૨/૨૧/સ
સચિવાલય, ગાંધીનગર.
તા. ૧૮/૧૧/૧૯૮૧

સંદર્ભ: સરકારશ્રીની સરખા ક્રમાંકની તા. ૨૦/૧૨/૮૦ નો ઠરાવ.

આમુખ: રસ્તા, પુલો તથા મકાનોના બાંધકામની વિગતો તથા સ્પેશીફિકેશન અંગેના કામના સ્થળ પર બોર્ડ મુકવા અંગેની બાબત
સરકારશ્રીની વિચારણા હેઠળ હતી.

ઠ રા વ :-

પુખ્ત વિચારણાને અંતે આથી ઠરાવવામાં આવે છે કે, રસ્તા, પુલો મકાનો વર્કઓર્ડર મળ્યા પછી તુર્તજ કામના સ્થળે
કરવાના કામના સ્પેશીફિકેશન અંગેનું બોર્ડ કોન્ટ્રાક્ટરે પોતાના ખર્ચે મુકવાના રહેશે.

ઉપરોક્ત શરત ટેન્ડરના ભાગ તરીકે ગણવાની રહેશે અને ટેન્ડરમાં તેનો સમાવેશ કરવાનો રહેશે.

આ હુકમોનો અમલ હુકમો રવાના થયાના તારીખથી કરવાનો રહેશે.

આ હુકમો આ વિભાગના સરખા ક્રમાંકની ફાઈલ પર નાણાં સલાહકારશ્રીની તા. ૧૧/૮/૮૧ ના મળેલ સંમતિથી બહાર
પાડવામાં આવેલ છે. આ હુકમો માર્ગ અને મકાન વિભાગના બધા જ કામોને લાગુ પડશે.

ગુજરાતના રાજ્યપાલશ્રીના હુકમથી અને તેમના નામે,

(એ. જે. દોશી)
નાયબ સચિવ
માર્ગ અને મકાન વિભાગ

રસ્તા પુલો તથા મકાનો બાંધકામની વિગતો તથા સ્પેશીફિકેશન અંગેના કામના સ્થળ પર બોર્ડ મુકવા બાબત.

ગુજરાત સરકાર
માર્ગ અને મકાન વિભાગ
ઠરાવ ક્રમાંક ટીએનસી/૧૦૮૦/૨૪/સ
સચિવાલય, ગાંધીનગર.
તા. ૨૭/૧૧/૧૯૮૦

સંદર્ભ: જા.બાં.વિ.ના પરિપત્ર ક્રમાંક બી.કે.જી/૩૨૭૭/(૧૬૫)ન, તા. ૨૬/૪/૭૮

ઠ રા ૧ :-

રસ્તા, પુલો તથા મકાનોના બાંધકામની વિગતો તથા સ્પેશીફિકેશન અંગેના કામના સ્થળ ઉપર બોર્ડ મુકવા અંગેની સંદર્ભમાં દર્શાવેલ પરિપત્રથી જરૂરી સુચનાઓ આપવામાં આવેલ છે. આવા કામની વિગત દર્શાવતા બોર્ડ મુકવા અંગેનો ખર્ચ વિભાગ તરફથી કરવામાં આવતો હતો. કામ પુર્ણ થયા બાદ આવા બોર્ડ બીન જરૂરી પડી રહેતા હતા. આવો ખર્ચ નિવારવાની બાબત સરકારશ્રીની વિચારણામાં હતી. પુનઃવિચારણા અંગે આથી ઠરાવવામાં આવે છે કે જ્યારે રસ્તા / પુલ / મકાનનું કામ હાથ ધરવાનું નક્કી કરવામાં આવે ત્યારે આવું બોર્ડ કામ રાખનાર ઠેકેદારે તેમના ખર્ચે મુકવાનું રહેશે. કામ ચાલુ કરવાનો હુકમ આપવામાં આવે તે પહેલાં આ બાબતની જરૂરી સંમતિ સંબંધિત ઈજારદાર પાસેથી લેખિતમાં મેળવી લેવી. તેમજ કોન્ટ્રાક્ટ ધ્વારા આવું બોર્ડ મુકવામાં આવે તે અંગે પુરતી કાળજી રાખવી.

આ હુકમો આ વિભાગની સરખા ક્રમાંકની ફાઈલ ઉપર નાણાંકીય સલાહકારશ્રીની તા. ૧૫/૨/૮૧ ની નોંધથી મળેલ સંમતિથી બહાર પાડવામાં આવેલ છે.

ગુજરાતના રાજ્યપાલશ્રીના હુકમથી અને તેમના નામે,

(પ્ર. ર. ચોકસી)
ખાસ ફરજ પરના અધિકારી
માર્ગ અને મકાન વિભાગ

ક્રમાંક : ૫૨૪-૬૧૦૪-સ્ટાર રેઈટ-ડીટીપી-૩૯૭૧-ન,

ગુજરાત સરકાર
માર્ગે અને મકાન વિભાગ,
બ્લોક નં. ૧૪/૨, સરદારભવન,
સચિવાલય, ગાંધીનગર
તા. ૨૯-૦૭-૨૦૦૪

પ્રતિ,
અધિક્ષક ઈજનેરશ્રી (સર્વે),
રાજ્ય વિભાગ,

વિષય :- ટેન્ડરમાં સ્ટાર રેઈટ તથા ડી.ટી.પી. મંજૂરીના માસ અને વર્ષ દર્શાવવા બાબત.

સંદર્ભ :- ઠરાવ ક્રમાંક ટીએનસી - ૧૦૮૯/૪-સી, તા. ૩૧-૦૮-૧૯૯૧.

જે ટેન્ડરમાં સીમેન્ટ / સ્ટીલ ઈજારદારે ખરીદવાનો હોય અને તેઓને આ માલસામાનના ભાવો તથા ટેન્ડરમાં દર્શાવેલ સ્ટાર રેઈટના ભાવોનો તફાવત સરભર કરી આપવાનો હોય તેવા ટેન્ડરમાં આ માલસામાનના સ્ટાર રેઈટની જોગવાઈ નીચે મુજબ કરવાની ટેન્ડરના કલોઝ પલ A માં જોગવાઈ છે.

૧. જે માસ તથા વર્ષમાં ડી.ટી.પી. મંજૂર થયા હોય તે માસ અને વર્ષ કોરા ટેન્ડર ઈસ્યુ કરતી વખતે તેમાં દર્શાવવાના રહેશે.
૨. સીમેન્ટ માટેના ભાવો જે માસમાં ડી.ટી.પી.માં મંજૂર થયું હોય તે માસના અધિકત વિક્રેતા પાસેથી મેળવી કોરા ટેન્ડર ઈસ્યુ કરતી વખતે તેમાં દર્શાવવાના રહેશે.
૩. સ્ટીલ તથા એચ.વાય.એસ.ડી.બાર માટે સેઈલ કંપની માંથી જે માસમાં ડી.ટી.પી.મંજૂર થયું હોય તે માસનો ભાવ મેળવી કોરા ટેન્ડર ઈસ્યુ કરતી વખતે તેમાં દર્શાવવાનો રહેશે.
- ૪/- એવું જણાય છે કે આ જોગવાઈનો યુક્ત પક્ષે અમલ થતો નથી અને સ્ટાર રેઈટમાં વિવિધ વિભાગો દ્વારા એક સુત્રતા જળવાતી નથી.
- ૩/- આથી સર્વેને આજ્ઞાનુસાર સુચના આપવામાં આવે છે કે કોરા ટેન્ડર પેપર્સ ઈસ્યુ કરતી વખતે આ જોગવાઈ મુજબના ભાવો અને ડી.ટી.પી. મંજૂર થયાનું માસ, વર્ષ અવશ્ય દર્શાવવા ટેન્ડરો મંજૂર કરવા દરખાસ્ત કરવામાં આવે ત્યારે આ દરખાસ્તમાં, દર્શાવેલ સ્ટાર રેઈટ અંગેના આધાર / પુરાવા રજૂ કરવા અને આ જોગવાઈ મુજબ જ ટેન્ડર પેપર્સમાં ભાવો દર્શાવેલ છે તે મતલબનું કા.ઈ.શ્રી.નું પ્રમાણપત્ર પક્ષ રજૂ કરવું. વધુમાં આ સ્ટાર રેઈટ અને અંદાજી ભાવોના, ભાવ તફાવતને કારણે ટેન્ડરની અંદાજી રકમ સંબંધે ઉંચા / નીચાની પરિસ્થિતિ પક્ષ ટેન્ડર મંજૂરીની દરખાસ્તમાં અવશ્ય કરવી.
- ૪/- આ સુચનાઓનો યુક્તપક્ષે અમલ કરવા વિનંતી છે અને આ અંગેની યુક્તી ગંભીર નોંધ લેવામાં આવશે તેની નોંધ લેવા વિનંતી છે.

(ચં.મ.ભટ્ટ)
ઉપસચિવ (મકાનો)
માર્ગે અને મકાન વિભાગ.

નકલ રવાના :
સર્વે કાર્યપાલક ઈજનેરશ્રી,
રાજ્ય વિભાગ,

**રાજ્ય સરકારના બાંધકામ માટે વપરાતા ગૌણ
ખનીજની રોયલ્ટી ભરવા બાબત.**

ગુજરાત સરકાર
ઉદ્યોગ અને ખાણ વિભાગ,
ઠરાવ ક્રમાંક : એમએમઆર/૧૧૨૦૦૦/૨૦૧૩/છ
સચિવાલય, ગાંધીનગર
તારીખ :- ૧-૮-૨૦૦૪

વંચાણે લીધા :-

- (૧) ઉદ્યોગ ખાણ અને ઉર્જા વિભાગનો ઠરાવ ક્રમાંક : એમસીઆર- ૨૧૬૮-૭૩૮૦-છ તા.૧૨/૧૨/૧૯૬૯
- (૨) ઉદ્યોગ ખાણ અને ઉર્જા વિભાગનો ઠરાવ ક્રમાંક : એમસીઆર- ૨૧૬૮-૮-૬૬૮૫-છ તા.૧/૧/૧૯૮૭
- (૩) ઉદ્યોગ ખાણ અને ઉર્જા વિભાગનો ઠરાવ ક્રમાંક : એમસીઆર- ૨૧૮૮-(૮)૬૫-છ તા.૨૫/૧/૧૯૮૧
- (૪) ઉદ્યોગ અને ખાણ વિભાગનો ઠરાવ ક્રમાંક:એમસીઆર-૧૦૮૭-૨૮૫૬-છ, તા.૬/૧૧/૧૯૮૭
- (૫) માન.મુખ્યમંત્રીશ્રીના અધ્યક્ષપણા હેઠળ યોજાયેલ એમ્પ્રાવર્ડ કમીટીની તા.૧૮/૬/૨૦૦૪ ની બેઠકની કાર્યવાહી નોંધ.

ઠરાવ :-

ઉદ્યોગ, ખાણ અને ઉર્જા વિભાગના સંદર્ભ - (૩) હેઠળના ઠરાવથી એવી જોગવાઈ કરવામાં આવેલ કે રાજ્ય સરકારના , પંચાયતોના અને સરદાર સરોવર નર્મોદા નિગમના બાંધવામાં આવતાં રસ્તાઓના કે સિંચાઈ વગેરેના કામો માટે જ્યારે સાદી માટી (ઓર્ડીનરી ક્લે-અર્થ) અને (સોફ્ટ) મુરમ વાપરવામાં આવે ત્યારે ગુજરાત ગૌણ ખનિજ નિયમ , ૧૯૬૬ મુજબ રોયલ્ટી લેવાના નિયમો લાગુ પડશે નહીં. એટલે કે આ કામો માટે કોન્ટ્રાક્ટરો પાસે સાદી માટી (ઓર્ડીનરી ક્લે- અર્થ) અને (સોફ્ટ) મુરમ માટે રોયલ્ટી લેવાથી થશે નહીં તથા સંદર્ભ- (૪) હેઠળના વિભાગના તા.૬/૧૧/૮૭ ના ઠરાવથી ગુજરાત વિધુતબોર્ડ દ્વારા હાથ ધરવામાં આવતાં કામો માટે પણ ઉપર મુજબ રોયલ્ટી મુકિતનો લાભ આપવામાં આવેલ.

ઉપરોક્ત જોગવાઈના કારણે રાજ્યમાં ગેરકાયદેસર રીતે આ ખનીજોનો વપરાશ થતો હોવાનું જણાયેલ છે. જેના પરિણામે રાજ્ય સરકારે રોયલ્ટીની આવક ગુમાવવી પડે છે માટે ઉપરોક્ત હુકમોની જોગવાઈની સમીક્ષા કરી તે દૂર કરવાની બાબત સરકારશ્રીની વિચારણા હેઠળ હતી. તા.૧૮/૬/૨૦૦૪ ના રોજ માન.મુખ્યમંત્રીશ્રીના અધ્યક્ષપણા હેઠળ

યોજાયેલ એમ્પ્રાવર્ડ કમીટીની બેઠકમાં નક્કી થયા મુજબ સંદર્ભ-૩ તથા સંદર્ભ-૪ હેઠળના વિભાગના તા.૨૫/૧/૮૧ તથા તા.૬/૧૧/૮૭ ના ઠરાવો આથી રદ કરવામાં આવે છે.

ગુજરાતના રાજ્યપાલશ્રીના હુકમથી અને તેમના નામે.

(આર.બી.વ્યાસ)
નાય.બ સચિવ
ઉદ્યોગ અને ખાણ વિભાગ

ગુજરાત સરકાર
માર્ગ અને મકાન વિભાગ
પરિપત્ર ક્રમાંક : ટીએનસી-૧૦-૨૦૦૨-(૧૪)-સ,
સચિવાલય, ગાંધીનગર
તારીખ :- ૨૭-૪-૨૦૦૫

વિષય :- રાજ્ય સરકારના બાંધકામ માટે વપરાતા ગૌણ ખનિજની રોયલ્ટી ભરવા બાબત.

સંદર્ભ :- ઉધોગ અને ખાણ વિભાગનો ઠરાવ ક્રમાંક : એમએમઆર-૧૧૨૦૦૦-૨૦૧૩-૧૭, તા.૧-૮-૨૦૦૪

પરિપત્ર :-

ઉધોગ, ખાણ અને ઉજ્જૉ વિભાગના તા.૨૫-૧-૮૧ ના ઠરાવ ક્રમાંક : એમસીઆર-૨૧૮૮-(૮) -૬૫-૧૭ અન્વયે રાજ્ય સરકારના, પંચાયતના અને સરદાર સરોવર નર્મદા નિગમના બાંધવામાં આવતાં રસ્તાઓના કે સિંચાઈ વગેરેના કામો માટે જ્યારે સાદી માટી (ઓડીનરી કલે-અથ) અને (સોફ્ટ) મુરમ વાપરવામાં આવે ત્યારે ગુજરાત ગૌણ ખનિજ નિયમ-૧૯૬૬ મુજબ રોયલ્ટી લેવાનો નિયમ લાગુ પડશે નહીં. એટલે કે આ કામો માટે કોન્ટ્રાક્ટરો પાસે સાદી માટી (ઓડીનરી કલે -અથ) અને (સોફ્ટ)મુરમ માટે રોયલ્ટી લેવાની થશે નહીં તેવી જોગવાઈ કરવામાં આવેલ છે. હવે ઉપર સંદર્ભમાં દર્શાવેલ ઉધોગ અને ખાણ વિભાગના તા.૧-૮-૨૦૦૪ ના ઠરાવથી તા. ૨૫-૧-૮૧ ના ઠરાવ રદ કરવામાં આવેલ છે.

આથી હવે બી-૧ ટેન્ડર ફોર્મ માં ખંડ - ૩૬ અને બી-૨ ટેન્ડર ફોર્મમાં ખંડ-૩૫ માં નીચે મુજબ સુધારો કરવામાં આવે છે.

રાજ્ય સરકારના બાંધકામ માટે વપરાતા ગૌણ ખનિજની રોયલ્ટી બાબત.

(૧) તા.૧-૩-૮૧ ના ઠરાવ મુજબ મુરમ સિવાયના

અન્ય સુધીના શબ્દો રદ કરી ફક્ત નીચે મુજબ જોગવાઈ અમલમાં રહેશે.

ગૌણ ખનિજ બાબતમાં રા.ગૌ.ખ.નિ.૧૯૬૬ અને તેના અનુસંધાનમાં વખતોવખત બહાર પાડવામાં આવેલ ઠરાવો લાગુ પડશે, અને તે મુજબ લીઝ કે પરમીટ લેવાનું અને રોયલ્ટી ભરવાની રહેશે. (ઉધોગ અને ખાણ વિભાગ ઠરાવ ક્રમાંક એમએમઆર-૧૧-૨૦૦૦-૨૦૧૩-૧૭ તા.૧-૮-૦૪)

(અશોક પંડ્યા)

ઉપસચિવશ્રી,

માર્ગ અને મકાન વિભાગ

પ્રતિ,

સર્વે અધિક્ષક ઈજનેરશ્રી,

(મા.મ.વર્તુળો/ પંચાયત (મા.મ.)વર્તુળો/ એક્સપ્રેસ વે વર્તુળ / રાજ્ય માર્ગ યોજના વર્તુળ /

રાષ્ટ્રીય ધોરી માર્ગ વર્તુળો / પાટનગર યોજના વર્તુળ સહિત)

સર્વે કાર્યપાલક ઈજનેરશ્રીઓ (ઉપરોક્ત વર્તુળો હેઠળના તમામ વિભાગો સહિત)

નકલ રવાના :-

- ઉધોગ અને ખાણ વિભાગ, સચિવાલય, ગાંધીનગર

- નર્મદા , જળસંપત્તિ , પાણી પુરવઠા અને કલ્પસર વિભાગ,સચિવાલય, ગાંધીનગર

- નિયામકશ્રી, ઈજનેરી સંશોધન સંસ્થા, વડોદરા

- નિયામકશ્રી, એન્જીનીયરીંગ સ્ટાફ કોલેજ, ગાંધીનગર

- મેનેજીંગ ડીરેક્ટરશ્રી, ગુજરાત રાજ્ય બાંધકામ નિગમ લી., ગાંધીનગર

- મેનેજીંગ ડીરેક્ટરશ્રી, ગુજરાત રાજ્ય માર્ગ વિકાસ નિગમ લી., ગાંધીનગર

- સર્વે તાંત્રિક અધિકારીશ્રીઓ (ના.કા.ઈ.સહિત) મા.મ.વિભાગ,સચિવાલય,

- સર્વે પ્રોજેક્ટ શાખાઓ, મા.મ.વિ.સચિવાલય,

- સીલેક્ટ કાર્ડલ.

મશીન ક્રશ્ડ સ્ટોન એગ્રીગેટના ફલેકીનેશ
અને ઈલોન્ગેશન ઈન્ડેક્સના સંયુક્ત ધોરણો
અપનાવવા બાબત.

ગુજરાત સરકાર
માર્ગ અને મકાન વિભાગ
પરિપત્ર ક્રમાંક - એસઓઆર. - ૧૦૨૦૦૬ / ૧૦૪ / સ. ૧
સચિવાલય, ગાંધીનગર.
તા. ૨૫/૧/૨૦૦૭

પ્રસ્તાવના :-

'મશીન ક્રશ્ડ સ્ટોન એગ્રીગેટ' એ બાંધકામમાં વપરાતું મુખ્ય મટીરીયલ્સ છે. આ 'મટીરીયલ્સ' માટેના ગુણવત્તાના વિવિધ ધોરણો પૈકીનો એક 'ફલેકીનેશ અને ઈલોન્ગેશન ઈન્ડેક્સ (સંયુક્ત)' છે જે મીનીસ્ટ્રી ઓફ રોડ ટ્રાન્સપોર્ટ એન્ડ હાઈવેઝ (MORT & H) દ્વારા પ્રકાશીત સ્પેશીફિકેશન ફોર રોડ એન્ડ બ્રીજ વર્કની ચોથી આવૃત્તિમાં દર્શાવ્યા અનુસાર ૩૦ % થી વધુ ન હોવો જોઈએ. જ્યારે અગાઉ મીનીસ્ટ્રી ઓફ સરકેઈસ ટ્રાન્સપોર્ટની બીજી આવૃત્તિમાં ફક્ત ફલેકીનેશ ઈન્ડેક્સનું ધોરણ વધુમાં વધુ ૩૫ % સુધીનું હતું. આમ સંશોધનો / અનુભવ તેમજ અર્થતંત્ર મશીનરીની ઉપલબ્ધીનો વ્યાપ / સરળતા તેમજ આર્થિક પાસાઓને ધ્યાને લઈને ગુણવત્તાનાં ધોરણોમાં પણ નવા સુધારા / વધારા કરવામાં આવે છે. અગાઉના ફલેકીનેશ ઈન્ડેક્સના ધોરણોમાં હવે ઈલોન્ગેશન ઈન્ડેક્સ પણ જોડી સંયુક્ત ધોરણ દાખલ કરવામાં આવેલ છે. પરંતુ હાલ ગુજરાત રાજ્યમાં આવેલ ક્રશર યુનિટો પૈકીના મોટા ભાગના યુનિટો પરંપરાગત પદ્ધતિથી કાર્યરત છે. તેમાંથી નવા સંયુક્ત ધોરણો પરિપૂર્ણ કરે તેવો ઉત્પાદિત માલ મળી શકતો નથી. જે એક વ્યવહારીક મુશ્કેલી છે. પરંપરાગત પદ્ધતિનાં ક્રશરમાં આ પ્રકારની મુશ્કેલીઓ આવે છે. તે બાબતનો ઉલ્લેખ ટેકનીકલ જર્નલમાં પ્રસિધ્ધ થતા ટેકનીકલ પેપર્સમાં પણ થયેલ છે. આથી સંયુક્ત ધોરણો મેળવવા હાલના ક્રશર યુનિટોમાં સારા એવા પ્રમાણમાં સુધારા વધારા કરવા આવશ્યક બને તેમ છે. જેમાં વધારાનું નાણાંકીય રોકાણ પણ કરવું પડે તેમજ સમય પણ વ્યતિત થાય આથી ફલેકીનેશ તેમજ ઈલોન્ગેશન ઈન્ડેક્સના સંયુક્ત ધોરણોનો અમલ કરવા (ઈજારદારોને) પૂરતો સમય આપવો પણ જરૂરી છે. તે ધ્યાને લઈ નીચે મુજબની સૂચનાઓ આપવામાં આવે છે.

મીનીસ્ટ્રી ઓફ રોડ ટ્રાન્સપોર્ટ એન્ડ હાઈવેઝ દ્વારા સ્પેશીફિકેશન ફોર રોડ એન્ડ બ્રીજ વર્કની સને ૨૦૦૧ ની ચોથી આવૃત્તિ અનુસાર મશીન ક્રશ્ડ સ્ટોન એગ્રીગેટ માટે ફલેકીનેશ તેમજ ઈલોન્ગેશન સંયુક્ત ઈન્ડેક્સની મહત્તમ ૩૦ % ની મર્યાદાનું ધોરણ અપનાવવાનું નક્કી કરવામાં આવેલ છે.

માર્ગ અને મકાન વિભાગ હસ્તક ચાલતા કામોમાં પ્રવર્તમાન સ્પેશીફિકેશન પ્રમાણે ફલેકીનેશ અને ઈલોન્ગેશનના સંયુક્ત ઈન્ડેક્સની મહત્તમ મર્યાદા ૩૦ % રાખવામાં આવે છે.

ગુજરાત રાજ્યમાં મોટા ભાગના ક્રશીંગ યુનિટો ખાનગી માલિકીના છે અને તેમાં જરૂરી યાંત્રિક ફેરફારો કરવામાં આવે તો સંયુક્ત ઈન્ડેક્સના ધારાધોરણો જળવાઈ રહે તેવો માલ મળી શકે.

ગુજરાત રાજ્યમાં ચાલતા ખાનગી ક્રશીંગ મશીનોમાં જરૂરી યાંત્રિક સુધારા વધારા તા.૩૦/૯/૦૭ સુધીમાં કરવામાં આવે તો જ તા.૧/૧૦/૦૭ પછીથી માર્ગ અને મકાન વિભાગના રસ્તાઓમાં વપરાતા એગ્રીગેટની ગુણવત્તા ધારાધોરણ મુજબની મળી રહે. આથી નીચે મુજબની સુચનાઓ આપવામાં આવે છે.

- (અ) માર્ગ અને મકાન વિભાગમાં ચાલતા કામોના ઈજારદારોએ જે તે ક્રશીંગ યુનિટોમાં જરૂરી યાંત્રિક સુધારા વધારા થઈ ગયેલ છે અને ધારા ધોરણ મુજબની ગુણવત્તાનાં એગ્રીગેટ મળી રહે છે તેવું પ્રમાણપત્ર અધિક્ષક ઈજનેરશ્રી (યાંત્રિક) અમદાવાદ મા.મ. વર્તુળ, અમદાવાદનું હોય તેની પાસેથી જ માલસમાન ખરીદ કરવાનો રહેશે. આ પ્રમાણિત થયેલ ક્રશીંગ યુનિટ સિવાયના કોઈપણ ક્રશર પાસેથી માલસમાન સપ્લાય ન થાય તેની કાળજી લેવાની રહેશે. અધિક્ષક ઈજનેરશ્રી (યાંત્રિક) દ્વારા સર્ટીફાઈડ ન થયેલ ક્રશીંગ યુનિટ પાસેથી આવેલ ધારાધોરણ વગરનો માલસમાન આઉટરાઈટ રીજેક્ટ કરવામાં આવશે.
- (બ) માર્ગ અને મકાન વિભાગના એસ.ઓ.આર. માં તથા અંદાજોમાં એગ્રીગેટના ભાવમાં જરૂરી સુધારા વધારા કરીને તા.૧/૧૦/૦૭ થી અમલમાં લાવવાના રહેશે.
- (ક) દરેક વિભાગીય કચેરીઓએ તેઓના તાબામાં જે જે ઈજારદારોની નોંધણી થયેલ છે તેઓને સદરહુ સુચનાઓ અમલ કરવા માટે લેખિત જાણ કરવાની રહેશે તથા ખાનગી ક્રશીંગ યુનિટોને પણ આની લેખિત જાણ કરવાની રહેશે. સદરહુ સુચનાના અમલ માટે ખાનગી ક્રશર યુનિટો તેમજ ઈજારદારો સાથે દરેક વિભાગીય કચેરીએ એક સંયુક્ત બેઠક કરીને સમજ આપવાની રહેશે જેથી તા.૧/૧૦/૦૭ પછી માર્ગ અને મકાન વિભાગ હસ્તક ચાલતા કોઈપણ કામોમાં ધારા ધોરણ મુજબની ગુણવત્તા સિવાયનો માલસમાન વાપરવામાં ન આવે તેની તકેદારી રાખવાની રહેશે.

ઉપરોક્ત સુચનાઓનો અમલ યુસ્તપણે કરવાનો રહેશે.

(એસ.એ.ભટ્ટ)
ઉપસચિવ મુ.મ.
માર્ગ અને મકાન વિભાગ.

મશીન ક્રશ્ડ સ્ટોન એગ્રીગેટના ફેલેક્રીનેશ
અને ઈલોન્ગેશન ઈન્ડેક્સના સંયુક્ત ધોરણો
અપનાવવા બાબત.

ગુજરાત સરકાર
માર્ગ અને મકાન વિભાગ
પરિપત્ર ક્રમાંક - આરજીએન - ૧૦૨૦૦૬ - ૧૦૪ - સ.૧,
સચિવાલય, ગાંધીનગર.
તા. ૧૭/૧૦/૨૦૦૭

સંદર્ભ :- સરખા ક્રમાંકના પરિપત્ર તા.૨૫/૧/૨૦૦૭.

પ્રસ્તાવના :-

ગુજરાત સરકારશ્રીના માર્ગ અને મકાન વિભાગ દ્વારા સંદર્ભીત પરિપત્ર ક્રમાંક : એસ.ઓ.આર. ૧૦૨૦૦૬ / ૧૦૪ / સ.૧, તા.૨૫/૧/૨૦૦૭ થી બાંધકામમાં વપરાતા મશીન ક્રશ્ડ સ્ટોન એગ્રીગેટ માટે ફેલેક્રીનેશ તેમજ ઈલોન્ગેશન સંયુક્ત ઈન્ડેક્સની મહત્તમ ૩૦ % મર્યાદાનું ધોરણ અપનાવવાનું નક્કી થયેલ હતું. જે માટે ગુજરાત રાજ્યમાં ચાલતા ખાનગી ક્રશીંગ યુનીટોમાં જરૂરી તાંત્રિક સુધારા વધારા તા.૩૦/૯/૨૦૦૭ સુધીમાં કરવા અને તા.૧/૧/૨૦૦૭ પછી થી માર્ગ અને મકાન વિભાગના રસ્તાઓના કામ વપરાતા એગ્રીગેટ ધારા ધોરણ મુજબની ગુણવત્તા વાળો વાપરવામાં આવે તેમ જણાવેલ હતું.

ક્રશર યુનીટોમાં જરૂરી સુધારા વધારા સુચવેલ સમયગાળામાં થઈ શકેલ ન હોવાથી વારંવાર સમય મર્યાદા વધારવા માટેની રજુઆતો થયેલ હતી.

ઉપરોક્ત બાબતે સરકારશ્રી દ્વારા પુખ્ત વિચારણાને અંતે ક્રશીંગ યુનીટોમાં જરૂરી સુધારા વધારા કરવા માટેની અંતિમ તા.૩૦/૯/૨૦૦૭ ને બદલે તા.૩૧/૧૨/૦૮ કરવામાં આવેલ છે.

ઉપરોક્ત સુચનાઓનો અમલ ચુસ્તપણે કરવાનો રહેશે.

(એસ.એ. ભટ્ટ)
ઉપસચિવશ્રી (મુ.મ.)
માર્ગ અને મકાન વિભાગ.

નકલ રવાના :-

- સચિવશ્રી (મા.મ) ના . અંગત સચિવશ્રી, મા.મ. વિભાગ, સચિવાલય, ગાંધીનગર.
- સર્વે મુખ્ય ઈજનેરશ્રીઓ અને અ.સ. શ્રીઓ, મા.મ. વિભાગ, સચિવાલય, ગાંધીનગર.
- સર્વે અધિક્ષક ઈજનેરશ્રીઓ
- સર્વે તાંત્રિક અધિકારીશ્રી, મા.મ. વિભાગ, સચિવાલય, ગાંધીનગર.
- ફાઈલ ક્રમાંક :- એસ.ઓ.આર. / ૧૦૨૦૦૬ / (૧૦૪) / સ.૧ માં રાખવા સારું.
- સિલેક્ટ ફાઈલ.

Instruction on implementation of
the building and other Construction
workers Act 1996
and building and other Construction
workers Welfare Cess Act, 1996.

Government of Gujarat
Labour & Employment Department
G.R. No. CWA-2004-841-M3
Sachivalaya, Gandhinagar,
Dated : 30 January 2006.

Read : Labour & Employment Department, Gandhinagar GR.No.CWA-2004-1831-M(3) Dated : 9-12-2005.

RESOLUTION

Building and other construction workers are one of the largest and most vulnerable segments of the unorganized labour. Their work is characterized by by inherent risk to life and limb of the work and also by the casual nature, temporary relationship between employer and employee, uncertain working hours, lack of basic amenities and inadequate welfare facilities.

Government of India has decided to constitute. Welfare boards for such workers in every state and accordingly, the Building and other Construction Workers (Regulation of Employment & conditions of Service) Act, 1996 was enacted by parliament and brought into force from 19th August, 1996. implementation of the Act. Including cess collection has already commenced in Karnataka, tamil nadu and dilhi. Under the side Act. Government of Gujarat has constituted a board under section 18. The stat Government has been powers to make rules for carrying out the provisions of this Act.

Accordingly, Government of Gujarat made Gujarat Building and other Construction Workers (Regulation of Employment and condition of Service) Rules, 2003 and published these Rules vide Notification No.GHR-2003-111-CWA-2000-1869-M(3), dated 18th August, 2003. Government of Gujarat has also constituted the Gujarat Building and other Construction workers Welfare Board vide Notification No. GHR/2004/163/CWA/2004/3743-M(3), dated 18th December, 2004. Secretary (Labour) has been appointed as Chairman.

Government of India has also enacted the Building and other construction workers welfare cess Act. (hereinafter called as cess Act) and brought it in force from 19th August, 1996. the cess Act provided for the levy and collection of cess on the cost of construction incurred by the employers, for increasing the resources of the welfare board. Section 3 of the Cess Act provides that cess shall be levied and collected at a rate not less than 1 % of the cost of construction incurred by an employer. Rule 5 of the Building and other construction worker welfare cess Rules, 1998 reads as follows :-

- (1) The proceeds of the cess collected under Rule 4 shall be transferred by such Government office, public sector Undertaking, local authority. Or cess collector, to the Board along with the from of Challan prescribed (and in the head of account of the Board) under the accounting provedures of the state, by whatever name they are known.

(2) Such Government office or public sector undertaking may deduct from the cess collected or claim from the Board, as the case may be, actual collection expenses not exceeding one per cent of the total amount collected.

(3) The amount collected shall be transferred to the board within thirty days of its collection.

Moreover, under Rule 6, every employer, within thirty days of commencement of his work of payment of cess, as the case may be, has to furnish information in form 1 to the assessing Officer. Under Rule 12, the Assessing Officer, in cases where the employer has pay the cess or has paid less cess, can impose it penalty upto the amount of cess payable.

By Government of Gujarat Notification No. GHR/2005/04/CWA/2004/841/M3, dated 3rd January, 2005, all heads of the department of the Government of Gujarat, all Executive heads of public sector undertaking and all Executive head of local Authorities (except Gram panchayat and Nagar Panchayat) are declared as cess Collectors and Assessing Officers.

The Building and other Construction workers Welfare board has passed the necessary resolution to collect the cess with effect from 18th December, 2004.

According, the cess is payable by Government offices, public sector undertaking, local Authority or cess collector to the board in challan proscribed, in the following head / sub head :

Major Head :- 0230 – Labour and Employment

Minor Head :- 106-Fees under Contract Labour (Regulation and abolition) Rules

Sub Head :- (04)-Income from cess levied under Gujarat Building & other Construction worker's Welfare cess Act, 1996.

Approval of the Finance Department, Government of Gujarat has been taken for meeting the expenditure to be included for the various welfare activities by the Gujarat Building & other construction workers welfare board and the opening of the accounting Head / Sub –Head in file No 2004-1831-M3 on 1st December, 2005 (Copy of Resolution dated 9/12/2005 is enclosed)

All Government, public sector undertaking and local authorities are instruction to pay the above cess as per the Act. All Department Public sector Undertaking and local authorities are also advised to incorporate the 1 % cess in their estimates for all new works.

By order and in the name of Government of Gujarat.

(Vinod Babbar)
Principal Secretary Government
Labour & Employment Department

:: પરિપત્ર ::

“Demand Draft for E.M.D. & Tender fee shall be submitted in electronic format only through online (by Scanning) while uploading the bid. This submission shall mean that EMD & tender fee are received electronically. However for the purpose of realization of D.D. bidder shall send the D.D. in original through R.P.A.D. so as to reach to Executive Engineer, R&B Division, Porbandar within 7 days from the last date of uploading. Penaltivative action for not submitting D.D. in original to E.E. by bidder shall be initiated. D.D. for exemption Certificate is not necessary. However Exemption Certificate shall have to be submitted electronically through online.

Any documents in supporting of tender bid shall be submitted in electronic format only through online (by scanning etc.) & hard copy will not be accepted separately.”

“ટેન્ડર માટે બાનાની રકમ (ઈ.એમ.ડી.) તથા ટેન્ડર ફીના ડીમાન્ડ ડ્રાફ્ટ ઓન લાઈન સ્કેન કરી ઈલેક્ટ્રોનિક ફોર્મેટમાં ટેન્ડર અપલોડ કરવાના રહેશે. આ પ્રકારે રજૂ થયેલ વિગતે બાનાની રકમ અને ટેન્ડર મળ.લ ગણવાની રહેશે અને તદઅનુસાર ટેન્ડર ખોલવામાં આવશે તે અનુસાર ઈલેક્ટ્રોનિક ફોર્મેટમાં રજીસ્ટ્રેશન, બેંક સોલવંશી, બાનાની રકમ અને ટેન્ડર ફી મળેલ હોય તેની જ ઓફર ખોલવામાં આવશે. ખરેખર ચુકવણી માટે ટેન્ડર ભરનારે ડીમાન્ડ ડ્રાફ્ટ અસલમાં રજીસ્ટર્ડ પોસ્ટ એ.ડી. થી કાર્યપાલક ઈજનેરશ્રી, માર્ગ અને મકાન વિભાગ, પોરબંદર ને અપલોડીંગની છેલ્લી તારીખ થી દિવસ-૭ માં મળે તે અનુસાર રજૂ કરવાનો રહેશે. અસલમાં ડીમાન્ડ ડ્રાફ્ટ નહીં મોકલનાર સામે શિક્ષાત્મક પગલા શરૂ કરવામાં આવશે. બાના મુકિત માટે ડીમાન્ડ ડ્રાફ્ટ જરૂરી બનશે નહિ, પરંતુ બાના મુકિત પ્રમાણપત્ર ઈલેક્ટ્રોનિકલી ઓન લાઈન રજૂ કરવાનું રહેશે.”

ટેન્ડર બીડનાં માટે જરૂરી આધાર માટેના કોઈપણ ડોક્યુમેન્ટ ઓન લાઈન ઈલેક્ટ્રોનિક ફોર્મેટમાં સ્કેન કરી મોકલવાના રહેશે અને હાડ કોપી અલાયદી રીતે સ્વીકારવામાં આવશે નહિ.

ગુજરાત રાજ્યપાલશ્રીના હુકમથી અને તેમના નામે.

સહી/-
ઉપસચિવ
માર્ગ અને મકાન વિભાગ

ઇ-ટેન્ડરીંગમાં ટેન્ડર ફી અને અન્ય
ડોક્યુમેન્ટસ રજૂ કરવા અંગે.

ગુજરાત સરકાર
માર્ગ અને મકાન વિભાગ,
પરિપત્ર ક્રમાંક :- પરચ - ૧૦૨૦૦૮-૫-સ (પાર્ટફાઇલ)
સચિવાલય, ગાંધીનગર,
તા. ૨૭-૧૧-૨૦૦૮

વંચાણે લીધા :- તા. ૧૮/૧/૦૮ નો પરિપત્ર ક્રમાંક : પરચ - ૧૦૨૦૦૮-૫-સ

પરિપત્ર :-

માર્ગ અને મકાન વિભાગમાં હાલમાં ટેન્ડરો ઇ-ટેન્ડર પદ્ધતિથી સ્વીકારવામાં આવે છે. તે અન્વયે સમાન ક્રમાંકના તા. ૧૮/૧/૦૮ના પરિપત્રમાં ટેન્ડર ફી અને બાનાની રકમ જે તે કાર્યપાલક ઇજનેરને ખરેખર ચુકવવા માટે દિન-૭માં અસલમાં રજીસ્ટર્ડ પોસ્ટ એ.ડી.થી મોકલવાની તેમજ અસલમાં ડીમાન્ડ ડ્રાફ્ટ નહિ મોકલનાર સામે શિક્ષાત્મક પગલા લેવાની જોગવાઈ હતી.

ઉપરોક્ત પરિપત્રમાં નીચે મુજબ અંશતઃ સુધારો કરી આ શરતનો સમાવેશ ટેન્ડર નોટીસ / ટેન્ડરના મુસદ્દામાં Through R.P.A.D. so as to reach to E.E. Division - Within 7 days from the last date of uploading ને બદલે to S.E. at the time of tender opening or send the same through R.P.A.D. so as to reach to E.E. Division - Within 7 days from the last date of opening." સુધારો કરવામાં આવે છે. તેમજ ખરેખર ટેન્ડર ફી તેમજ બાનાની રકમ નિયત સમયમાં ઇજારદાર ન ભરે તો ઇજારદારની નોંધણી એક વર્ષ માટે એબેન્સમાં રાખવાની કાર્યવાહી કરી ઇ-ટેન્ડરીંગ નો કોડ એક વર્ષ માટે રદ કરાશે.

ગુજરાત રાજ્યપાલશ્રીના હુકમથી અને તેમના નામે.

(આર. કે. ચૌહાણ)
ખાસ ફરજ પરના અધિકારી
માર્ગ અને મકાન વિભાગ

ટેન્ડરમાં ભરેલ અસામાન્ય ઉંચા ભાવોના સંદર્ભે કામ પર પડતા ખર્ચ પર નિયંત્રણ રાખવા તથા કામની નાણાંકીય પ્રગતિ ભૌતિક પ્રગતિ સાથે સુમેળમાં રહે તે માટે જરૂરી જોગવાઈ કરવા બાબત

ગુજરાત સરકાર
માર્ગ અને મકાન વિભાગ,
પરિપત્ર ક્રમાંક :- પરચ - ૧૦૨૦૦૮-(૬૧)-સ
તા. ૨૭-૧૧-૨૦૦૮

પરિપત્ર :-

ટેન્ડરમાં અસામાન્ય ઉંચા કે નીચા ભાવો ઇજારદારશ્રીઓ દ્વારા ઘણી વાર ભરાતા હોવાનું સરકારશ્રીના ધ્યાન પર આવેલ છે. આવા કિસ્સાઓમાં કામની નાણાંકીય પ્રગતિ અને ભૌતિક પ્રગતિનો સુમેળ ન રહેવાની સંભાવના રહેલી છે. આથી કામની ભૌતિક પ્રગતિ પ્રમાણે નાણાંકીય પ્રગતિ રહે કે જેથી સરકારશ્રી પર સમય પહેલા અયોગ્ય નાણાંકીય બોજ ન પડે તે માટે નીચે મુજબની જોગવાઈ ટેન્ડરમાં કરવાનો નિર્ણય કરવામાં આવેલ છે. આ જોગવાઈ તમામ કામોના આ પરિપત્રની તારીખ પછી મંજૂર થતાં ડી.ટી.પી. માં અચૂક પણ કરવાની રહેશે.

જોગવાઈ :-

જે કોઈ આઈટમનો ભરેલ ભાવ. તે આઈટમના ટેન્ડરમાં મુકેલ અંદાજી ભાવ કરતા ટેન્ડરમાં મુકેલ અંદાજી રકમથી સમગ્ર ટેન્ડર જેટલા ટકા ઉંચુ કે નીચુ મંજૂર થયુ હોય તે ટકાવારીથી ૧૦% થી વધુ ઉંચો રહેતો હોય તેવી આઈટમનું ચકવણું રનીંગ બિલ વદતે જે તે આઈટમના અંદાજી ભાવ + / - મંજૂર ટેન્ડરની ટકાવારી + તે આઈટમના અંદાજી ભાવની ૫% ની મર્યાદામાં કરવામાં આવશે. આ રીતે વીથહેલ્ડ રાખેલ રકમ કામ સંતોષકારક રીતે પુર્ણ થયે ફાઈનલ બિલ મંજૂર કરતી વતખે વ્યાજભારણ વગર છુટી કરવામાં આવશે.

ઉદાહરણ :-

ઉક્ત જોગવાઈની સ્પષ્ટ સમજણ માટે આ સાથે આપેલ ઉદાહરણ ધ્યાને લેવું

૧	ટેન્ડરમાં મુકેલ અંદાજી રકમ	:	રૂ. ૧૦૦/-
૨	મંજૂર થયેલ ટેન્ડરની રકમ	:	રૂ. ૧૧૦/-
૩	ટેન્ડરમાં મુકેલ અંદાજી રકમ સામે ખરેખર મંજૂર થયેલ ટેન્ડરની ટકાવારી	:	૧૦%
૪	ટેન્ડરની એક આઈટમનો ટેન્ડરમાં મુકેલ અંદાજી ભાવ	:	રૂ. ૧૦/-
૫	તે આઈટમનો ભરેલ ભાવ	:	રૂ. ૧૪/-
૬	તે આઈટમમાં ભરેલ ઉંચા ભાવની ટકાવારી	:	૪૦%
૭	તે આઈટમ માટે રનીંગ બિલ વખતે ચુકવવાપાત્ર ભાવ	:	રૂ. ૧૦/- કો. ૩ પ્રમાણ ૧૦% ઉંચા અંદાજી ભાવના ૫% રૂ. ૧૧.૫૦
૮	ફાઈનલ બિલ વખતે વ્યાજ ભારણ વગર ચુકવવાપાત્ર થતો વીથહેલ્ડ રાખેલ ભાવ.	:	રૂ. ૧૪.૦૦-૧૧.૫૦ રૂ. ૨.૫૦

જો સદર આઈટમના ભાવ રૂ. ૧૨.૦૦ કે તેથી નીચો ભરેલ હોત તો રનીંગ બિલમાં ભાવ કપાત આ જોગવાઈ મુજબ કરવાની રહેત નહીં.

(આર. કે. ચૌહાણ)
ખાસ ફરજ પરના અધિકારી
માર્ગ અને મકાન વિભાગ

બાંધકામના મટીરીયલ્સ તેમજ કોમ્પોનેન્ટ્સ સેમ્પલની
ગુણવત્તા માટે પરીક્ષણ પૈકીના ૮૦% પરીક્ષણ સ્થળ
પર તથા ૧૦% પરીક્ષણ સરકાર માન્ય લેબોરેટરી / ગેરી
ધ્વારા તથા ૧૦% ગેરી લેબોરેટરીમાં કરાવવા બાબત

ગુજરાત સરકાર
માર્ગ અને મકાન વિભાગ
પરિપત્ર ક્રમાંક : ૫૨૪/૧૦૨૦૦૭/૨૮/સ
સચિવાલય, ગાંધીનગર
તારીખ : ૩૧/૧૨/૨૦૦૮

પરિપત્ર

બાંધકામના મટીરીયલ્સ તેમજ કોમ્પોનેન્ટ્સના સેમ્પલની ગુણવત્તા માટેના પરીક્ષણ હાલ ગેરી કે સરકાર માન્ય સંસ્થા (લેબોરેટરી) મારફતે કરવામાં આવે છે. કામોની પ્રગતિની સમીક્ષા દરમિયાન ક્ષેત્રીય અધિકારીઓ તરફથી જાણવા મળેલ છે કે ઉક્ત હયાત પ્રક્રિયામાં ટેસ્ટીંગના પરિણામો વિલંબથી મળે છે, જેમાં સમય પણ ખૂબ વ્યતિત થાય છે. ઇજારદાર એસોસિએશન તરફથી આવી રજુઆતો મળે છે, આથી આ મુશ્કેલી ધ્યાને લેતા ઇજારદારશ્રી ધ્વારા જે તે કામ માટે સ્થાપવામાં આવતી લેબોરેટરીમાં સ્થળ પર જ પરીક્ષણ કરવામાં આવે તો વિલંબ નિવારી શકાય તે બાબત વિચારણા હેઠળ હતી, પુખ્ત વિચારણાના અંતે નીચે મુજબની નીતિ હાલના તબક્કે અનુસરવા નક્કી કરવામાં આવ્યું છે.

નીચે જણાવેલ પરીક્ષણોમાં પ્રવર્તમાન પદ્ધતિમાં ફેરફાર કરી ક્રીકવન્શી અનુસાર જરૂરી પરીક્ષણો પૈકી ૧૦% સરકાર માન્ય લેબોરેટરી / ગેરી તથા ૧૦% ગેરી લેબોરેટરી અને ૮૦% ફીલ્ડ લેબોરેટરી ધ્વારા કરાવવાના રહેશે. પરંતુ ગેરીમાં નીચેના દરેક પૈકી ઓછામાં ઓછું ૧(એક) પરીક્ષણ ગેરી લેબોરેટરીમાં કરવાનું રહેશે તથા ઓછામાં ઓછું એક પરીક્ષણ ગેરી / સરકાર માન્ય લેબોરેટરીમાં કરાવવાનો રહેશે. જેમાં નીચે દર્શાવેલ પરીક્ષણો સ્થળ પર કરવાના રહે છે.

એ	એગ્રીગેટ	(૧) ગ્રેડેશન (૨) ફલેક્રીનેશ અને ઈલોગેશન વેલ્યુ (૩) ઇમ્પેક્ટ વેલ્યુ (૪) વોટર એબસોર્પશન
બી	માટી	(૧) ફિલ્ડ એફડીડી અને એફએમસી (૨) સીવ એનાલીસીસ
સી	રેતી	(૧) ગ્રેડેશન
ડી	ઇટો	(૧) ડાયમેનશન અને ટોલરન્સ ટેસ્ટ (૨) વોટર એબસોર્પશન
ઇ	કોક્રીટ	(૧) નોન ડીસ્ટ્રીક્ટીવ ટેસ્ટ (એલ્ટ્રા સોનીક ટેસ્ટીંગ પદ્ધતિથી) (૨) સ્લમ્પ ટેસ્ટ (૩) કોમ્પ્રેસીવ સ્ટ્રેન્થ
એફ	બીટયુમીનસ મીક્સ	(૧) ડામરની ટકાવારી
જી	ડ્રાય મીક્ષ મટીરીયલ	(૧) ગ્રેડેશન

શરતો :-

- (૧) ઇજારદારે કામની ગુણવત્તા માટે ધારા ધોરણ પ્રમાણેની અને ઉપર જણાવેલ પરિક્ષણો માટે પ્રમાણિત થયેલ જરૂરી તમામ સાધનો સહિતની ફિલ્ડ ટેસ્ટીંગ લેબોરેટરી સ્વ ખર્ચે કામના સ્થળે યોગ્ય જગ્યા ઉપર સ્થાપવાની રહેશે. રસ્તાના કામ માટે લાગુ પડતા પ્લાન્ટના સ્થળને કામનું સ્થળ ગણી શકાય. પરંતુ કામનું સ્થળ લેબોરેટરીથી દૂર હોય તો ઇજારદારશ્રી ધ્વારા મોબાઇલ લેબોરેટરીની જરૂરી વ્યવસ્થા રાખવાની રહેશે.
- (૨) કાર્યપાલક ઇજનેરશ્રી જ્યારે સ્થળ પર તેઓનું ચેકીંગ કરવા જાય ત્યારે ટેસ્ટીંગ તેઓએ તેમની રૂબરૂમાં પણ કરાવવાનું રહેશે.
- (૩) ધારા ધોરણ પ્રમાણેના પરીક્ષણોની સંખ્યા પૈકી ૮૦% પરીક્ષણ ફિલ્ડ લેબોરેટરીમાં ઇજારદારના અધિકૃત ક્વોલીફાઇડ ઇજનેર કે જેઓને સંબંધિત કાર્યપાલક ઇજનેરશ્રીએ આઇ-કાર્ડ આપેલ હોય તેમનાં ધ્વારા ખાતાના ના.કા.ઇ./મ.ઇ./અ.મ.ઇ.ની હાજરીમાં જ કરવાના રહેશે અને પરિણામોમાં સંયુક્ત સહીઓ કરવાની રહેશે જ્યારે ૧૦% પરિક્ષણ ગેરી/સરકાર માન્ય લેબોરેટરી (ઓછામાં ઓછું એક પરીક્ષણ) અને ૧૦% ગેરી લેબોરેટરી (ઓછામાં ઓછું એક પરીક્ષણ) મારફતે કરાવવાના રહેશે.
- (૪) કુલ પરિક્ષણોના ૮૦% પરિક્ષણ એક જ સ્થળે એકજ સમયે એકજ તબક્કામાં નહીં કરતાં કામની પ્રગતિ મુજબ જે તબક્કાએ જે તે કામગીરીને અનુરૂપ જે મટીરીયલ્સ વાપરવાનું થતુ હોય તુદાનુસાર શરૂઆતના તબક્કામાં રાખવું વચ્ચેના તબક્કામાં તેમજ આખરી તબક્કામાં કરાવવાનું રહેશે. આમ છતાં આ બાબતે સ્થાનિક કક્ષાએથી ના.કા.ઇ.શ્રીએ જરૂરીયાત મુજબ તબક્કાવાર પરીક્ષણો તકતી કરવાના રહેશે.
- (૫) ગુણવત્તા નિયમન ધારા-ધોરણ પ્રમાણેના બધા જ રજીસ્ટર નિયમિત રીતે નિભાવવાના રહેશે અને તે જે તે સ્થળે લેબોરેટરીમાં ઉપલબ્ધ રહે તમ રાખવાના રહેશે.
- (૬) જો કોઈ કારણોસર ટેસ્ટીંગના સાધન અપ્રાપ્ય હોય અથવા વસાવવામાં સમય જાય તેમ હોય કે વ્યવહાર ન હોય (જેમ કે ઇલેક્ટ્રોમેટ્રિક બેરીંગ) તો આવા પરીક્ષણો ગેરી/સરકાર માન્ય સંસ્થાઓમાં કરાવી શકાશે. અને આ બાબતનો નિર્ણય સંબંધિત કા.ઇ.શ્રી / ના.કા.ઇ.શ્રીએ કરવાનો રહેશે. ગેરીમાં ન થઈ શકે તેવા ટેસ્ટ સરકાર માન્ય લેબોરેટરીમાં કરાવી શકાય.
- (૭) વિભાગના ક્ષેત્રિય તાંત્રિક સ્ટાફે ના.કા.ઇ./મ.ઇ./અ.મ.ઇ.એ તેમજ ઇજારદારના તાંત્રિક સ્ટાફ ધ્વારા ગેરીમાં પરીક્ષણ જાતે કરવાનો સંતોષકારક અનુભવ મેળવી આ બાબતનું ગેરીનું પ્રમાણપત્ર પણ મેળવવાનું રહેશે. જે તે જિલ્લા/પ્રાદેશિક સ્તરે ગેરીની લેબોરેટરીમાં કોર્પ કન્ડક્ટ કરવા માટે જરૂરી ફી જે તે વિભાગના કા.ઇ.શ્રીએ ચુકવવાની રહેશે અને આ કાર્યવાહી સમયબદ્ધ પૂર્ણ થાય તે માટે સંબંધિત અ.ઇ.શ્રીએ આ કામગીરીની વખતોવખત સમીક્ષા કરવાની રહેશે.
- (૮) આ પરિપત્રથી ઉપર જણાવેલા પરીક્ષણો પૈકી ૮૦% પરીક્ષણો ક્ષેત્રિય લેબોરેટરીમાં કરવાનો સમય તા.૧/૧/૨૦૧૦ થી કરવાનો રહેશે.
- (૯) ગેરીમાં ટેસ્ટીંગ કરાવતાં સમયે ગેરીનો ટેસ્ટીંગ ચાર્જ ત્વરીત ભરવાનો રહેશે. જેથી પરીક્ષણના પરીણામો સમયસર મેળવી શકાય.

સહી/-

(આર. કે. ચૌહાણ)

ખાસ ફરજ પરના અધિકારી (વિ.યો.)

માર્ગ અને મકાન વિભાગ

ટેન્ડર ફોર્મ બી-૨ ના કોન્ટ્રાક્ટરોની
માર્ગદર્શન માટે સામાન્ય નિયમો
અને સૂચનોના સૂચન નં.૧૮ માં
સ્પષ્ટતા કરવા બાબત

ગુજરાત સરકાર
માર્ગ અને મકાન વિભાગ
ક્રમાંક:- ટીએનસી-૧૦-૨૦૧૩-(૦૨)-સી
સચિવાલય, ગાંધીનગર
તા. ૧૦-૦૫-૨૦૧૩

સંદર્ભ:- મા.મ.વિભાગના ઠરાવ નં. ટીએનસી-૧૦૯૦-(આઈબી-૨૨)-(૧૦)-સી તા.૨૪-૦૫-૧૯૯૦

આમુખ:-

ઉપરોક્ત વિષય અન્વયે ના સંદર્ભીત ઠરાવ માં સૂચન નં.૧૮ માં "આ કામ માટે
ટેન્ડરો રજીસ્ટર ટપાલ દ્વારા રવાના કરવામાં આવે ત્યારબાદ ટેન્ડર પર સ્વિકારવાની
સૂચિત તારીખથી ૯૦/૧૨૦ દિવસ સુધી ઓફર ખુલ્લી રહેશે." તેમ દર્શાવેલ છે.

હવે ઉદ્યોગ અને ખાણ વિભાગના ઠરાવ નં. એસપીઓ-૧૦૨૦૦૫-૧૪૦૭-સીએચ
તા.૨૨-૧૧-૨૦૦૬ ના સંદર્ભે કામોના ટેન્ડર Online માંગવામાં આવે છે અને ઉપરના
સૂચન નં. ૧૮ માં "ટેન્ડર પર સ્વિકારવાની સૂચિત તારીખથી ૯૦/૧૨૦ દિવસ સુધી
ઓફર ખુલ્લી રહેશે" તેવી જોગવાઈ ના કારણે ટેન્ડર ની વેલીડીટીમાં વિસંગતતા ઉભી
થવા બાબતની ગુજરાત કોન્ટ્રાક્ટર એસોસીએસન ની વિવિધ સ્તરે રજુઆતો મળેલ છે.
આ રજુઆતો પર પુખ્ત વિચારણાને અંતે આ બાબતે નીચે મુજબની સ્પષ્ટતા કરવામાં
આવે છે.

સ્પષ્ટતા

" Online Tender System માં સીગલ કવર સીસ્ટમ વાળા ટેન્ડરોમાં ટેન્ડર વેલીડીટી નો
સમય ટેન્ડર ઓનલાઈન ખોલ્યા તારીખથી જ્યારે ટુ કવર બીડ સીસ્ટમમાં ટેન્ડર
વેલીડીટીનો સમય ટેકનીકલ બીડ ખોલ્યા તારીખથી ગણવાનો રહેશે."

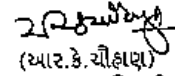
(આર.કે.ચૌહાણ)

ખાસ ફરજ પરના અધિકારી(વિ.યો.)
માર્ગ અને મકાન વિભાગ

ટેન્ડરમાં ભરેલ અસામાન્ય ઊંચા ભાવોના સંદર્ભે કાનૂની
પર પડતા ખર્ચ પર નિયંત્રણ રાખવા તથા કામને
નાણાકીય પ્રગતિ સાથે સુમેળમાં રહે તે માટે જરૂર
જોગવાઈ કરવા બાબત

ગુજરાત સરકાર
માર્ગ અને મકાન વિભાગ
પરિપત્ર ક્રમાંક:- પરચ-૧૦૨૦૦૮-(૬૧)-સી
તા. ૦૩-૦૫-૨૦૧૩

વંચાણે લીધા:- પરિપત્ર ક્રમાંક:- પરચ-૧૦૨૦૦૮-(૬૧)-સી તા. ૨૭-૧૧-૨૦૦૮

સામાન્ય:-

ટેન્ડર માં ઈજારદારશ્રીઓ દ્વારા ભરાતા Imbalsances ભાવો વાળા ટેન્ડરના કિસ્સાઓમાં ઈજારદારશ્રીઓ
દ્વારા ઊંચા ભાવની આઈટમોની કામગીરી થયા બાદ નીચા ભાવની આઈટમોની કામગીરી ન કરવામાં આવે
તેવી પરિસ્થિતિ પર નિયંત્રણ રાખવા માટે તા. ૨૭-૧૧-૨૦૦૮ નો પરિપત્ર જરૂરી જોગવાઈ સાથે બહાર
પાડવામાં આવેલ. આ પરિપત્ર અંતે વિવિધ સ્તરોએ થયેલ સજ્જાતોને ધ્યાને લેતાં અને તેના પર પુખ્ત
વિચારણાના અંતે આ પરિપત્રના બીજા કક્કરાની છેલ્લી લીટી “આ રીતે વીથહેલ રાખેલ રકમ કામ
સંતોષકારક રીતે પૂર્ણ થયે કાઈનલ બીલ મંજૂર કરતી વખતે વ્યાજભારણ વગર છૂટી કરવામાં આવશે”
તેની જગ્યાએ નીચે મુજબનો સુધારો કરવામાં આવે છે.

સુધારો:-

“આ રીતે વીથહેલ રાખેલ રકમ અસાધારણ નીચા ભાવ ભરેલ હોય તેવી આઈટમની નાણાકીય
પ્રગતિનાં પ્રમાણસર રનીંગ બીલમાંથી છૂટી કરવાની રહેશે. જે કિસ્સામાં અસાધારણ નીચા ભાવ ભરેલ
કોઈપણ આઈટમ ન હોય તેવા કિસ્સામાં અસાધારણ ભાવો ભરેલ આઈટમની સામે વીથહેલ રાખેલ રકમ
બાકી રહેતી કામગીરી થાય તેના પ્રમાણસર રનીંગ બીલમાંથી છૂટી કરવાની રહેશે.”

વધુમાં વંચાણે લીધેલ પરિપત્ર ના ઉદ્દેશ્યમાં દર્શાવેલ ક્રમાંક-૮ રદ કરવામાં આવે છે.

ઉપરોક્ત સુધારાનો અમલ આ પરિપત્રની તારીખ પછી મંજૂર થતા ડી.ટી.બી. માં અચૂકપણે
કરવાનો રહેશે.

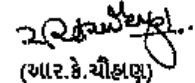

(આર.કે.ચૌહાણ)
ખાસ ફરજ પરના અધિકારી(વિ.ચો.)
માર્ગ અને મકાન વિભાગ

પ્રતિ,

સર્વે અધિક્ષક ઈજનેરશ્રીઓ, મા.મ. વિભાગ (પાટનગર મોજના વર્તુળ, નેશનલ હાઈવે વર્તુળ, સહિત).
સર્વે અધિક્ષક ઈજનેરશ્રીઓ (પંચાયત) મા.મ. વિભાગ.
સર્વે કાર્યપાલક ઈજનેરશ્રીઓ, મા.મ. વિભાગ.
સર્વે કાર્યપાલક ઈજનેરશ્રીઓ, (પંચાયત), મા.મ. વિભાગ.

નકલ રવાના:-

૧. અગ્ર સચિવશ્રીના અંગત મદદનીશશ્રી, મા.મ. વિભાગ, સચિવાલય, ગાંધીનગર
૨. સર્વે મુખ્ય ઈજનેર અને અ.શ્રીઓ, મા.મ. વિભાગ.
૩. સર્વે તાંત્રિક ઉપ સચિવશ્રીઓ, મા.મ. વિભાગ.
૪. ના.કા.ઈ.શ્રીઓ, મા. મ. વિભાગ.
૫. નાણાં શાખા, મા.મ. વિભાગ.
૬. ના.સે.અ, સી શાખા, મા.મ. વિભાગ., સિલેક્ટ હાઈલ.
૭. શાખા સિલેક્ટ હાઈલ -૨૦૧૩

Modification in Defect Liability
Clause 17 A of Tenders for
Building works

Government of Gujarat
Roads & Buildings Department
Circular No. PRCH-102013-207/2759/N
Sachivalaya, Gandhinagar
Date :- 27-05-2013

Ref :- Circular No. PRCH-102008-(2076) – N Dt. 3-12-2009

R&B Department had issued a circular as referred above where in following provision has been made for building works.

The Defects Liability period shall be as under for original building works:

Three years of elapse of three monsoon periods following date of possession of building taken over by user agency OR Four years of elapse of four monsoon periods following the certified date of completion, Whichever is earlier.

After due considerations on the representations received at various levels from the Gujarat Contractor Associations the above clause is now modified as under

The defects Liability period shall be as under for original building works:

" One year or elapse of one monsoon period from the certified date of completion whichever is greater "

The other conditions in the above said circular will remain as it is.

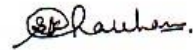

(R.K. Chauhan)

Officer on Special Duty(S.P.)

Road & Buildings Department

To,

All , Superintending Engineers, State, Ahmedabad city, Capital, Project and Panchayat Circles, R & B Department,

All, Executive Engineers under above circles.

Copy To:

1. PA to Principal Secretary(R&B), Sachivalaya, Gandhinagar.
2. All Chief Engineers & Additional Secretaries (R&B), Sachivalaya, Gandhinagar.
3. Select File.

પરફોર્મન્સ બોન્ડ તથા જામીન અનામત પેટે બેંક
ગેરેન્ટી મેળવવા બાબત

ગુજરાત સરકાર

માર્ગ અને મકાન વિભાગ

પરિપત્ર ક્રમાંક: ટી.એન.સી-૧૦-૨૦૧૩-૩૨(ભાગ-૧)-સ

સચિવાલય, ગાંધીનગર

તા.૧૯-૧૧-૨૦૧૩

વંચાણે લીધો પરિપત્ર ક્રમાંક:- ટી.એન.સી-૧૦૯૧/આઈબી/(૧૦)/(૧૧)/સ તા.૩૧-૩-૧૯૯૯

આમુખ:-

વંચાણે લીધેલ પરિપત્ર મુજબ હાલમાં ૧૫ લાખ કે તેથી વધુ રકમની કામો માં ઈજારદારશ્રી પાસેથી પરફોર્મન્સ બોન્ડ લેવાની જોગવાઈ છે. પરંતુ હવે મોટા ભાગના કામો ૧૫ લાખ થી વધુ રકમના હોય છે અને ચાલુ મરામતના કામો પણ હવે ૧૫ લાખ થી વધુ રકમના હોય છે. આ બાબતે કોન્ટ્રાક્ટસ એસોસિએશન તરફથી પણ પરફોર્મન્સ બોન્ડ માટે કામની રકમ ની મર્યાદા વધારવા માટેની રજુઆત કરવામાં આવેલ છે. આથી વહિવટી સરળતા અને અનુકુળતા જળવાય તે હેતુસર પરફોર્મન્સ બોન્ડ માટે કામની રકમમાં ફેરફાર કરવાનું સરકારશ્રીની વિચારણા હેઠળ હતું.

પરિપત્ર:-

પુખ્ત વિચારણાને અંતે નક્કી થયેલ છે કે હવે રૂ.૧૫ લાખ કે તેથી વધુ રકમને બદલે રૂ.૩૦ લાખ કે તેથી વધુ રકમ ના સરકારી કામોમાં ઈજારદારશ્રી પાસેથી પરફોર્મન્સ બોન્ડ લેવાના રહેશે.

આ પરિપત્ર વિભાગની સરખા ક્રમાંકની કાંઈલ પરની નોંધ પર નાણાંવિભાગની તા.૨૨-૯-૧૩ ના રોજથી મળેલ સંમતીથી બહાર પાડવામાં આવે છે.

ગુજરાત ના રાજ્યપાલશ્રીના હુકમથી અને તેમના નામે.



(આર.કે.ચૌહાણ)

ખાસ ફરજ પરના અધિકારી(ચિ.ચો.)

માર્ગ અને મકાન વિભાગ

બાંધકામના કોન્ટ્રાક્ટર પાસેથી સી.યુ.રીટી ડીપોઝીટ
સ્વિકારવાની પ્રથામાં અંશતઃ ફેરફાર કરવા બાબત

ગુજરાત સરકાર
માર્ગ અને મકાન વિભાગ
ઠરાવ ક્રમાંક: ટીએનસી-૧૦-૨૦૧૩-૩-(બાગ-૨)-સી
સચિવાલય, ગાંધીનગર
તા.૨૦-૧૧-૨૦૧૩

વંચાશે લીધો ઠરાવ ક્રમાંક:- ટીએનસી-૧૦૮૮/આઈબી/૧૮/(૧૩) તા.૩૧-૮-૧૯૪

આમુખ:-

કોન્ટ્રાક્ટરોને આપવામાં આવતા કામો માં સીક્યુરીટી ડીપોઝીટ અંગેની હાલની પદ્ધતિ પ્રમાણે એગ્રીમેન્ટ સમયે ૫% પરફોર્મન્સ બોન્ડ બેંક ગેરંટી સ્વરૂપે, ૨.૫% સીક્યુરીટી ડીપોઝીટ નર્મદ બોન્ડ અથવા એન.એસ.એસ. સ્વરૂપે લેવામાં આવે છે તેમજ ૨.૫% રકમ ઈજારદારશ્રીના રનોંગ બીલમાંથી કપાત સ્વરૂપે વસુલ કરવામાં આવે છે. કોન્ટ્રાક્ટર્સ એસોસિએશન દ્વારા નાણાકીય તરલતા હેઠળ તે માટે ૨.૫% લેખે કાપવામાં આવતી સીક્યુરીટી ડીપોઝીટની રકમ બેંક ગેરંટી સામે છુટી કરવાની રજુઆત કરવામાં આવેલ હતી, જે બાબત વિચારણા હેઠળ હતી.

ઠરાવ:-

પુખ્ત વિચારણાને અંતે સરકારી કામોના કોન્ટ્રાક્ટ માટે સીક્યુરીટી ડીપોઝીટ સ્વિકારવાની હાલની પ્રથામાં નીચે મુજબ નો ફેરફાર કરવામાં આવે છે.

૧. હાલમાં પ્રથમ તબક્કે લેવામાં આવતી ૨.૫% સીક્યુરીટીની રકમ જે નર્મદા બોન્ડ/ એન.એસ.એસ. સ્વરૂપે લેવાની જોગવાઈ છે, તે કવે નર્મદા બોન્ડ/ એન.એસ.એસ. તેમજ શીડ્યુલ બેંકની એફ.ડી.આર. સ્વરૂપે પણ લઈ શકાયો.
૨. રનોંગ બીલમાંથી કપાત થતી ૨.૫% સીક્યુરીટી ડીપોઝીટની રકમ ઈજારદારશ્રી દ્વારા શીડ્યુલ બેંકની બેંક ગેરંટી રજુ કરેલી નીચે જણાવ્યા મુજબ રીલીઝ કરવાની રહેશે.

ક્રમ	નાણાકીય પ્રગતિ	રનોંગ બીલમાંથી ૨.૫% લેખે સીક્યુરીટી ડીપોઝીટ પેટે કાપવામાં આવેલ રકમ માંથી છુટી કરવા પાત્ર રકમ	બેંક ગેરંટીની રકમ
૧	ટેન્ડરની રકમના ૨૫%	રનોંગ બીલમાંથી કાપવામાં આવેલ રકમ અથવા કામની અંદાજિત કિંમતના ૦.૬૨૫%, બેમાંથી જે ઓછી રકમ હોય તે	રીલીઝ કરવામાં આવેલ રકમ જે લી
૨	ટેન્ડરની રકમના ૫૦%	રનોંગ બીલમાંથી કાપવામાં આવેલ રકમ અથવા કામની અંદાજિત કિંમતના ૧.૨૫%, બેમાંથી જે ઓછી રકમ હોય તે	રીલીઝ કરવામાં આવેલ રકમ જે લી
૩	ટેન્ડરની રકમના ૭૫%	રનોંગ બીલમાંથી કાપવામાં આવેલ રકમ અથવા કામની અંદાજિત કિંમતના ૧.૮૭૫%, બેમાંથી જે ઓછી રકમ હોય તે	રીલીઝ કરવામાં આવેલ રકમ જે લી

ઉપરોક્ત બેંક ગેરંટીની મુદત કામ પુર્ણ થવાની ખરેખર તારીખથી છ(છ)-માસ વધુ સમયની લેવાની રહેશે તથા ઈજારદારશ્રી પાસેથી બાંહેધરીપત્ર મેળવવાનો રહેશે કે, જો કામ પુર્ણ કરવાની સમયમર્યાદામાં વધારો થશે તો વધારેલ સમયમર્યાદાની તારીખથી ૬ માસ વધુ સમયમર્યાદા વાળી બેંક ગેરંટી નેઓશ્રી દ્વારા પુરી પાડવામાં આવશે.

કામ પુર્ણ થાય ત્યાં સુધી ઈજારદારશ્રી પાસેથી લેવાની થતી ૧૦% સીક્યુરીટી ડીપોઝીટનું પ્રમાણ કોઈપણ સ્વરૂપે જળવાઈ રહે તેની અચૂક કાળજી રાખવાની રહેશે.

આ ઠરાવ વિભાગનો સરખા ક્રમાંકની ફાઇલ પરની નોંધ પર નાણાવિભાગની તા.૬-૧૦-૧૩ ના રોજગી મળેલ સંમતીથી બહાર પાડવામાં આવે છે.

ગુજરાત ના રાજ્યપાલશ્રીના હુકમથી અને તેમના નામે.

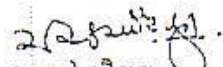
(આર.કે.ચૌહાણ)
પાસ ફરજ પરના અધિકારી(વિ.યો.)
માર્ગ અને મકાન વિભાગ

સ્પષ્ટતા કરતા જણાવવાનું કે, ટેન્ડર કલોઝ નં. પલ્ડેની મુળ જોગવાઈ જે પ્રથમ ત્રણ પંક્તિમાં જણાવેલ છે તેમાં સ્પષ્ટ જણાવેલ છે કે, ".....SHALL BE ADJUSTED FOR INCREASE OR DECREASE IN THE RATES OF THESE MATERIALS AS UNDER" આમ આ કલોઝની આ જોગવાઈ હેઠળ જ આગળની કાર્યવાહી તે પ્રમાણે કરવાની થાય છે.

આમ, ઉપરોક્ત બાબતે સર્વે કાર્યપાલક ઈજનેરશ્રી તેમજ એકાઉન્ટન્ટશ્રીઓનું ધ્યાન દોરવું જરૂરી છે અને આવા વસુલાતપાત્ર કિસ્સામાં વસુલાત કરવામાં આવે તે બાબતે ધ્યાન આપવા તાકીદ કરવામાં આવે છે. જો આમ કરવામાં ચુક થશે તો સંબંધિત નાયબ કાર્યપાલક ઈજનેરશ્રી, કાર્યપાલક ઈજનેરશ્રી, વિભાગીય હિસાબનીશ / અધિકારીની સીધી જવાબદારી રહેશે.

સદર બાબતે સર્વે અધિક્ષક ઈજનેરશ્રીઓને સુચના આપવામાં આવે છે કે, તેઓના હસ્તકના વિભાગોમાંથી ના પ્રકારના કામો જુદા તારવી તેમાં વસુલાત કરવામાં આવી છે કે નહીં તે બાબતે યોગ્ય ચકાસણી કરી લેવી અને જો વસુલાત કરવામાં ના આવી હોય તો તે અંગે ત્વરિત જરૂરી વસુલાત કરવા જરૂરી સુચના સંબંધિત કાર્યપાલક ઈજનેરશ્રીને આપવી.

(અનં.જી. પરમાર)
ખાસ ફરજ પરના અધિકારી (વિ.યો.)
માર્ગ અને મકાન વિભાગ

S.E. RAJKOT
R & B Circle No. II

INW: 306
DATE: 3/3

મકાનો તથા પુલોના આર.સી.સી. કામોમાં લોખંડના સળીયાના માપો લખવા તથા ચૂકવણામાં લેપ લેન્થ ની લંબાઈ ગણતરીમાં નહીં લવા બાબત

ગુજરાત સરકાર
માર્ગ અને મકાન વિભાગ
સચિવાલય, ગાંધીનગર
પરિપત્ર ક્રમાંક:- PDW-10-2017-01-C
તા.૧૫-૦૨-૨૦૧૭

પરિપત્ર:-

મકાન, રસ્તા અને પુલોના કામોમાં આર.સી.સી. આઇટમોમાં સમાવિષ્ટ સ્ટીલ રેઇનફોર્સમેન્ટના માપો લખવા અને ચૂકવણા દરમિયાન લેપની લંબાઈ ગણતરીમાં લેવામાં આવે છે. રેઇનફોર્સમેન્ટમાં લેપની વધુ સંખ્યાને પ્રોત્સાહન ન આપતા સળંગ રેઇનફોર્સમેન્ટ (સળીયા) જ મહદઅંશે વપરાય એ તાંત્રિક રીતે વધુ યોગ્ય છે.

MORT&H સ્પેશીફિકેશનના પ્રવર્તમાન ધારાધોરણ મુજબ રેઇનફોર્સ (સળીયા)ના ચૂકવણામાં લેપની લંબાઈના માપો ગણતરીમાં લેવામાં આવતા નથી. (Section 1608)

MORT&H સ્પેશીફિકેશનના પ્રવર્તમાન ધારાધોરણ મુજબ માર્ગ અને મકાન વિભાગ હેઠળ મકાન, રસ્તા અને પુલના રેઇનફોર્સ (સળીયા)ના સ્પેશીફિકેશનમાં Mode of Measurement & Payment માં હવે પછી નીચે મુજબના ફેરફાર કરવા આથી સુચના આપવામાં આવે છે.

EXISTING ITEM	PROPOSED AMENDMENT (As per MORT&H Specification Item No.1608)
<p><u>મકાનના સ્પેશીફિકેશન</u></p> <p>5.4.10 Providing an Mild Steel reinforcement for R.C.C. work including bending binding and placing in position etc. complete up to floor two level.</p> <p>5.4.11 High yield deform bars steel reinforcement for R.C.C. work including bending, binding and placing in position complete up to floor two level.</p> <p>3.2 Reinforcement shall be measured in length including overlaps, separately for different diameters as actually used in the work. Where welding or coupling is resorted to in place lap joints, such</p>	<p><u>મકાનના સ્પેશીફિકેશન</u></p> <p>5.4.10 Providing an Mild Steel reinforcement for R.C.C. work including bending binding and placing in position etc. complete up to floor two level.</p> <p>5.4.11 High yield deform bars steel reinforcement for R.C.C. work including bending, binding and placing in position complete up to floor two level.</p> <p>3.2 Reinforcement shall be measured in length including hooks, if any, separately for differencet diameters as actually used in work, excluding overlaps. From the length so</p>

Enf. DTP ની
Incompleti
24/3
E

②

<p>joints shall be measured for payment as equivalent length of overlap as per design requirement. From the length so measured, the weight of reinforcement shall be calculated in tones on the same basis of as per M-18 even though steel is supplied to the contractor by the department on actual weight. Length shall include hooks at the ends Wastage and annealed steel wire for binding shall not be measured and the cost of these items shall be deemed to be included in the rate for reinforcement.</p>	<p>measured, the weight of reinforcement shall be calculated in tonnes on the basis of IS: 1732. Wastage, overlaps, couplings, welded joints, spacer bars, chairs, stays, hangers and annealed steel wire or other methods for binding and placing shall not be measured and cost of these items shall be deemed to be included in the rates for reinforcement.</p>
<p><u>EXISTING ITEM</u></p>	<p><u>PROPOSED AMENDMENT</u> (As per MORT&H Specification Item No.1608)</p>
<p><u>रस्ताला स्पेशलीकरण</u> Item No. 39 : Providing steel reinforcement. a) Providing and placing in position mild steel bar reinforcement including cutting, bending, hooking and tying complete as per details. b) High yield strength deformed bars reinforcement. (10) Reinforcement shall be measured in length separately for different diameters as actually used in the work, from the length so measured the weight of reinforcement shall be calculated in tones on the same basis of IS : 1732 even though steel is supplied to the contractor by the Department on actual wieghment. Length shall ilcude hooks at ends. Wastege and annealed steel wire for binding shall not be measured and cost of thes items shall be deemed to be</p>	<p><u>रस्ताला स्पेशलीकरण</u> Item No. 39 : Providing steel reinforcement. a) Providing and placing in position mild steel bar reinforcement including cutting, bending, hooking and tying complete as per details. b) High yield strength deformed bars reinforcement. (10) Reinforcement shall be measured in length including hooks, if any, separately for differerent diameters as actually used in work, excluding overlaps. From the length so measured, the weight of reinforcement shall be calculated in tonnes on the basis of IS: 1732. Wastage, overlaps, couplings, welded joints, spacer bars, chairs, stays, hangers and annealed steel wire or</p>

③

included in the rates for reinforcement.	<i>other methods for binding and placing shall not be measured and cost of these items shall be deemed to be included in the rates for reinforcement.</i>
<u>પુલના સ્પેશીફિકેશન</u> Item: 21 –Providing (A) Mild Steel Reinforcement (B) High Yield Strength Deformed bars, reinforcements. (10) Reinforcement shall be measured in length including overlaps, separately for different diameter, as actually used in the work, where welding or coupling is restored to, in place of lap-joints, such joints shall be measured for payment as the equivalent length of over lap as per design requirement. From the length so measured the weight of reinforcement shall be calculated in tones on the same basis of IS 1732 even though steel is supplied to the contractor by the Department on actual weighment. Length shall include hooks at ends. Wastage and annealed steel wire for binding shall not be measured and cost of these items shall be deemed to be included in the rates for reinforcement.	<u>પુલના સ્પેશીફિકેશન</u> Item: 21 –Providing (A) Mild Steel Reinforcement (B) High Yield Strength Deformed bars, reinforcements. (10) Reinforcement shall be measured in length including hooks, if any, separately for different diameters as actually used in work, excluding overlaps. From the length so measured, the weight of reinforcement shall be calculated in tonnes on the basis of IS: 1732. Wastage, overlaps, couplings, welded joints, spacer bars, chairs, stays, hangers and annealed steel wire or other methods for binding and placing shall not be measured and cost of these items shall be deemed to be included in the rates for reinforcement.

aydum
(એન. જી. પરમાર)
ખાસ ફરજ પરના અધિકારી(વિ.યો.)
માર્ગ અને મકાન વિભાગ

જિલ્લા મુખ્ય મંત્રી
ગાંધી માર્ગ ભરૂચ જિલ્લો
ભરૂચ

માર્ગ અને મકાન વિભાગના કામોમાં ડીફેક્ટ
લાયેબીલીટી પીરીયડમાં ફેરફાર કરવા બાબત

ગુજરાત સરકાર
માર્ગ અને મકાન વિભાગ
ઠરાવ ક્રમાંક: ટીએનસી/૧૦/૨૦૧૬/કલોઝ-૧૭ એ/સુધારો/(૧)/સ
સરદાર ભવન, બ્લોક નં.૧૪
સચિવાલય, ગાંધીનગર
તા.૧૨/૦૫/૨૦૧૬

સંદર્ભ:- માર્ગ અને મકાન વિભાગના કામો માટે નિયત કરેલ ટેન્ડર ફોર્મ બી-૧ અને બી-૨ ના કલોઝ-૧૭ એ માંની
જોગવાઈ

આમુખ:-

ગુજરાત સરકાર માર્ગ અને મકાન વિભાગ દ્વારા હાથ ધરવામાં આવતા કામો માટે નિયત કરેલ ટેન્ડર ફોર્મ
બી-૧ અને બી-૨ નો ઉપયોગ કરવામાં આવે છે. આ કામોમાં ડીફેક્ટ લાયેબીલીટી પીરીયડ માટે નિયત કરેલ ટેન્ડર
ફોર્મ બી-૧ અને બી-૨ ના કલોઝ-૧૭ એ મુજબની કાર્યવાહી કરવામાં આવે છે. આ ડીફેક્ટ લાયેબીલીટી પીરીયડની
જોગવાઈઓમાં ફેરફાર કરવાની બાબત સરકારશ્રીની સક્રિય વિચારણા હેઠળ હતી.

ઠરાવ:-

ઉપરોક્ત બાબતે પુખ્ત વિચારણાના અંતે માર્ગ અને મકાન વિભાગના કામો માટે નિયત કરેલ ટેન્ડર ફોર્મ
બી-૧ અને બી-૨ માંના ડીફેક્ટ લાયેબીલીટી પીરીયડ અંગેના કલોઝ-૧૭ એ માંની જોગવાઈઓમાં નીચે મુજબનો
ફેરફાર કરવામાં આવે છે.

Clause	Existing Provision	Modified Provision
17 A (b)	For all works costing more than Rs.50,000/- and up to Rs.1 crore (amount put to tender), period shall be 6 months from the certified date of completion or one monsoon, whichever is later.	For all works costing more than Rs.50,000/- and up to Rs.1 crore (amount put to tender), period shall be 12 months from the certified date of completion or one monsoon, whichever is later.
17 A (c)	For major projects costing more than Rs. 1 crore , period shall be 12 months from the certified date of completion which should include one monsoon	For major projects costing more than Rs. 1 crore, (amount put to tender) , period shall be 36 months (thirty six) from the certified date of completion or three monsoons, whichever is later.

ઉપરોક્ત ઠરાવ સરખા ક્રમાંકની ફાઇલ પરની નોંધમાં માનનીય મંત્રીશ્રી (મા.મ.)ની તા.૧૦/૦૫/૨૦૧૬ના
રોજ મંજૂરી મેળવી બહાર પાડવામાં આવેલ છે. આ ઠરાવના ઇસ્યુ તારીખથી ઉપરોક્ત સુધારેલ જોગવાઈઓનો
ચુસ્તપણે અમલ કરવાનો રહેશે.

ગુજરાતના રાજ્યપાલશ્રીના હુકમથી અને તેમના નામે,

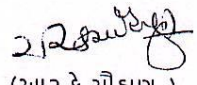
(આર.કે.ચૌહાણ)
ખાસ ફરજ પરના અધિકારી (વિ.ચો.)
માર્ગ અને મકાન વિભાગ
ગાંધીનગર

**INVITATION OF TENDER ON PERCENTAGE
RATE (B-1) TENDER CONTRACT FORM**

Government of Gujarat
Road & Buildings Department
No.TNC-1088-D-347-(7)-C
Schivalaya, Gandhinagar
Date:- 11/07/2017

Reference:-

1. R & B Department Resolution No.CON-1269-PAC-(52)-C, Dated 05/06/1985
2. R & B Department Resolution No.TNC-1088-D-347-(7)-C dated 22/04/1988
3. R & B Department Resolution No. TNC-1088-D-347-(7)-C dated 05/08/1988
4. R & B Department Resolution No. TNC-1088-D-347-(7)-C dated 15/12/2003

RESOLUTION

1. The question of raising monetary limit for B-1 tender form from Rs.50.00 lakhs (Rupees Fifty Lakhs only) was under consideration of Government. Government is pleased to order that the monetary limit of Rs.50.00 lakhs (Rupees Fifty Lakhs only) for B-1 tender form (fixed under aforesaid G.R. dated 15/12/2003) is hereby enhanced to Rs.12.00 Crore (Rupees Twelve Crore only) for Road works, and Rs.10.00 Crore (Rupees Ten Crore only) for Bridge and Building works. This enhanced monetary limit shall be applicable to the tenders to be invited hereafter with the strict application of a condition that tenders for the works amount put to tender upto Rs.12.00 Crore (Rupees Twelve Crore only) for Road works, and Rs.10.00 Crore (Rupees Ten Crore only) for Bridge and Building works should invariably be invited on B-1 tender form only.
2. Other safeguards and instructions in the G.Rs. mentioned in reference should be strictly followed.
3. These orders are issued with the concurrence of Finance Department dated 27/06/2017 on this Department's file No. TNC-102013-731236-04-C

By order and in the name of the Governor of Gujarat,

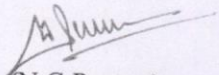
(N.G.Parmar)
Officer on Special Duty (S.P)
R&B Department
Gandhinagar

ટેન્ડરમાં જથ્થાવધારા તથા
જથ્થાવધારાના ભાવના માપદંડમાં
સુધારણા કરવા બાબત

ગુજરાત સરકાર
માર્ગ અને મકાન વિભાગ
બ્લોક નં.૧૪/૨, સરદાર ભવન,
સચિવાલય, ગાંધીનગર
ઠરાવ ક્રમાંક: TNC-10-2017-01-C
તા.૧૧/૦૭/૨૦૧૭

ઠરાવ

ટેન્ડરમાં જથ્થાવધારા તથા જથ્થાવધારાના ભાવના માપદંડ બાબતે બી-૧ અને બી-૨ ટેન્ડરના કલોઝ-૧૪.૨ માં જણાવ્યા મુજબ જથ્થાવધારા માટે ૩૦ ટકા સુધીનો જથ્થો ટેન્ડરના ભાવથી અને ૩૦ ટકાથી વધુ જથ્થામાં વધારો હોય તો જે તે વર્ષમાં કામગીરી કરેલ હોય તે વર્ષના એસ.ઓ.આર.થી કરવાની જોગવાઈ છે.

સદરજુ જોગવાઈમાં સુધારણા કરવા બાબતે સરકારશ્રીમાં ઘણા લાંબા સમયથી વિચારણા હેઠળ હતું. જે અન્વયે નીચે મુજબનો સુધારો કરવામાં આવે છે.

EXISTING CLAUSE	AMENDMENT
Form B-1 Clause- 14.2 Form B-2 Clause- 14.2 Except that when the quantity of any item exceeds the quantity as in the tender by more than 30% the contractor will be paid for the quantity in excess of 30% at the rate entered in the SOR of the year during which the excess in quantity is first executed and for the material consumed in excess quantity the rate for the material to be charged would be basic rate taken into account for fixing the rate for the SOR above instead of the rate stipulated in Schedule-A.	Form B-1 Clause- 14.2 Form B-2 Clause- 14.2 Except that when the quantity of any item exceeds the quantity as in the tender by more than 10% the contractor will be paid for the quantity in excess of 10% at the rate entered in the SOR of the year during which the excess in quantity is first executed or tender rate whichever is less.

ઉપરોક્ત તમામ સુચનાનો અમલ ચુસ્તપણે તાત્કાલિક અસરથી કરવાનો રહેશે.

ગુજરાત રાજ્યના રાજ્યપાલશ્રીના હુકમથી અને તેમના નામે,

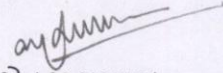
(એન.જી.પરમાર)
ખાસ ફરજ પરના અધિકારી (વિ.ચો.)
માર્ગ અને મકાન વિભાગ
ગાંધીનગર

**STANDARDS FOR CEMENT
CONSUMPTION FOR DIFFERENT
ITEMS OF WORK**

Government of Gujarat
Roads & Building Department,
Circular No. PRC/10/2017/Cement Consumption/16/C
14, Sardar Bhavan, 2nd Floor,
Sachivalaya, Gandhinagar
Date:- 11/05/2017

Read:- Government of Gujarat, Road & Building Department, Sachivalaya, Gandhinagar Circular
No. SOR/1085/7/H(1) dated 08/12/1986.

CIRCULAR

The uniform rate of cement consumption for various item was prepared and circulated vide
No. SOR/1085/7/H(1) dated 08/12/1986.

At the outset, current practice of estimating cement consumption in concrete item of
various Building, Bridge and Road project is based on above circular. However, it is generally
observed that the cement consumption derived by actual mix design is lower than the standard
cement consumption. Some of provision of the said circular become obsolete due to subsequent
revisions in the relevant IS code and IRC code. The maximum cement consumption as per IS :
456-2000 and IRC : 112-2011 is 450 Kg./m³. Also cement industry and aggregate crushing
industry have involved better quality of cement and aggregate over the years which have far
reaching impact on mix design of the present day concrete.

Mix design report of GERI reflecting entire Gujarat region have been considered in
averaging the cement consumption in various grade of design mix concrete. To minimize the
difference between standard cement consumption of cement and actual consumption derived by
mix design by GERI and the cement consumption as per provision of IS and IRC code falling
cement consumption is proposed for estimation purpose.

Looking the above facts, the cement consumption mentioned in circular vide No.
SOR/1085/7/H(1) dated 08/12/1986 is required to modify as per below:

EXISTING ITEM			AMENDMENT		
Item	Unit	Quantity of cement to be used per unit quantity of work in Kg	Item	Unit	Quantity of cement to be used per unit quantity of work in Kg
Building, Road & Bridge Items					
Providing & casting in situ ordinary cement concrete M75 for PCC work	Cu.m.	160	Providing & casting in situ ordinary cement concrete M7.5 for PCC work	Cu.m.	160
Providing & casting in situ ordinary cement concrete M100 for PCC work	Cu.m.	220	Providing & casting in situ ordinary cement concrete M10 for PCC work	Cu.m.	220
Providing & casting in situ ordinary cement concrete M150 for PCC work	Cu.m.	320	Providing & casting in situ ordinary cement concrete M15 for PCC work	Cu.m.	290
Providing and casting situ control cement concrete M200 for RCC work	Cu.m.	400	Providing and casting situ control cement concrete M20 for RCC work	Cu.m.	360
Providing and casting situ control cement concrete M250 for RCC work	Cu.m.	450	Providing and casting situ control cement concrete M25 for RCC work	Cu.m.	380
Providing and casting situ control cement concrete M350 for RCC work	Cu.m.	500	Providing and casting situ control cement concrete M35 for RCC work	Cu.m.	425
Providing and casting situ control cement concrete M400 for RCC work	Cu.m.	525	Providing and casting situ control cement concrete M40 for RCC work	Cu.m.	440
Providing and casting situ control cement concrete M450 for RCC work	Cu.m.	540	Providing and casting situ control cement concrete M45 for RCC work	Cu.m.	450
New Item					
			Providing and casting situ control cement concrete M30 for RCC work	Cu.m.	410

The cement consumption of other than above concrete item and other details mentioned in circular vide No. SOR/1085/7/H(1) dated 08/12/1986 will be remain same.

(N.G. Parmar)
Officer on Special Duty (S.P.)
R&B Department
Gandhinagar

To,

- 1) The Personal Secretary, Office of the Secretary, Road & Building Department, Sachivalaya, Gandhinagar
- 2) The Personal Secretary, Office of the Secretary, Narmada, Water Resources, Water Supply and Kalpsar Department, Sachivalaya, Gandhinagar
- 3) The Personal Secretary, Office of the Principal Secretary, Health & Family Welfare Department, Sachivalaya, Gandhinagar
- 4) The Personal Secretary, Office of the Additional Chief Secretary, Urban Development and Urban Housing Department, Sachivalaya, Gandhinagar
- 5) The Personal Secretary, Office of the Principal Secretary, Panchayat, Rural Housing and Rural Development Department, Sachivalaya, Gandhinagar
- 6) Accountant General, Rajkot/Ahmedabad
- 7) All the Chief Engineers, Road & Building Department, Sachivalaya, Gandhinagar
- 8) All the Chief Engineers, Narmada, Water Resources, Water Supply and Kalpsar Department, Sachivalaya, Gandhinagar
- 9) The Managing Director, Gujarat State Road Development Corporation, Nirman Bhavan, Gandhinagar
- 10) The Chief Engineer & Director, Staff Training College, Gandhinagar
- 11) The Director, Gujarat Engineering Research Institute (GERI), Vadodara
- 12) The Under Secretary, Gujarat Vigilance Commission, Vigilance Bhavan, Gandhinagar
- 13) All the Superintending Engineers, Road & Building Department (State, Panchayat, National Highway, Capital Project Circle, Electric Circle)
- 14) All the Executive Engineers, (as above circles)
- 15) All Technical Officers, Road & Building Department, Sachivalaya, Gandhinagar
- 16) All Technical Branches, Road & Building Department, Sachivalaya, Gandhinagar
- 17) President, Gujarat Contractors Association, Gajjana Hall, Law Garden, Law College Road, Ahmedabad
- 18) Branch Select file-20/7

રસ્તા, પુલો અને મકાનોની ગુણવત્તા
ચકાસણી માટેના નિયતપત્રકોનો ઉપયોગ
ઇન્સ્પેક્શન નોંધ માટે કરવા બાબત

ગુજરાત સરકાર
માર્ગ અને મકાન વિભાગ
બ્લોક નં.૧૪/૨, સરદાર ભવન,
સચિવાલય, ગાંધીનગર
ક્રમાંક: PRC-10-2017-31-C
તા.૨૬/૦૫/૨૦૧૭

પરિપત્ર

માર્ગ અને મકાન વિભાગના રસ્તા, પુલ અને મકાનના કામો ઇજારદારશ્રી મારફત કરાવવામાં આવે છે. આ કામોની ગુણવત્તા ચકાસણી કરવાનું કામ ગુણવત્તા નિયમન (મા.મ.) વિભાગ દ્વારા કરવામાં આવે છે. કામોની ચકાસણી માટે ગુણવત્તા નિયમન (મા.મ.) વિભાગ હેઠળ ગુજરાત રાજ્યમાં કુલ-૬ (છ) કાર્યપાલક ઇજનેરશ્રીઓની નિમણુંક કરવામાં આવેલ છે. કામોની ગુણવત્તા ચકાસણી કરી તેનો સ્થળસ્થિતિ મુજબનો ઇન્સ્પેક્શન રીપોર્ટ કાર્યપાલક ઇજનેરશ્રી દ્વારા તૈયાર કરી જે તે સંબંધિત કાર્યપાલક ઇજનેરશ્રીને પૂર્તતા અર્થે સાદર કરવામાં આવે છે અને એની જાણ જે તે વિભાગના સંબંધિત અધિક્ષક ઇજનેરશ્રી અને મુખ્ય ઇજનેરશ્રીને કરવામાં આવે છે. ગુણવત્તા નિયમનના કાર્યપાલક ઇજનેરશ્રીઓ દ્વારા રજુ કરવામાં આવતા ઇન્સ્પેક્શન રીપોર્ટની વિગતોમાં એકસરખા ફોર્મેટ વિભાગ દ્વારા નિયત કરેલ ન હોવાથી એકસૂત્રતા રહેતી નથી.

મુખ્ય ઇજનેરશ્રીઓની કમિટીમાં નક્કી થયા મુજબ ઇન્સ્પેક્શન રીપોર્ટમાં એકસૂત્રતા રહે અને પી.એમ.જી.એસ.વાય.માં “ગ્રેડ સિસ્ટમ” વાળો રીપોર્ટ સાદર કરવામાં આવે છે એ પદ્ધતિએ ઇન્સ્પેક્શન રીપોર્ટનું ફોર્મેટ બનાવવા જણાવવામાં આવેલ હતું. માર્ગ અને મકાન વિભાગના રસ્તા, પુલ અને મકાન માટેના ગુણવત્તા ચકાસણી કરવા માટેના ઇન્સ્પેક્શન રીપોર્ટના ફોર્મેટ ગ્રેડ સિસ્ટમવાળા આ સાથે તૈયાર કરવામાં આવેલ છે. હવે પછી ગુણવત્તા વિભાગના મુખ્ય ઇજનેરશ્રી, અધિક્ષક ઇજનેરશ્રી, કાર્યપાલક ઇજનેરશ્રી, સંબંધિત અધિક્ષક ઇજનેરશ્રી તથા જે કોઈ પણ અધિકારીશ્રી ગુણવત્તા ચકાસણીની કામગીરી કરે તેમણે આ ફોર્મેટનો ઇન્સ્પેક્શન રીપોર્ટ માટે ઉપયોગ કરવાનો રહેશે.

કામની ચકાસણી કર્યા બાદ કામનો એકંદરે ગ્રેડ “S (Satisfactory), SRI (Satisfactory but require improvement) કે U (Unsatisfactory)” આપવાનો રહેશે.

(૧) જો ગુણવત્તા ચકાસણીમાં કામનો એકંદરે ગ્રેડ “S” મળશે તો એ કામ Satisfactory કક્ષાનું હોય કોઈ પૂર્તતા કરવાની રહેતી નથી.

(૨) જો ગુણવત્તા ચકાસણીમાં કામની એકંદરે ગ્રેડ "SRI" (Satisfactory but require improvement) મળશે તો જે તે આઉટમમાં "SRI/U" ગ્રેડ મળેલ છે એ આઉટમની સુધારણા ટેન્ડરમાં જણાવેલ સ્પેશીફિકેશન મુજબ કરી એનો "ATR" (Action Taken Report) સંબંધિત કાર્યપાલક ઇજનેરશ્રીએ તૈયાર કરી જે તે ગુણવત્તા નિયમન વિભાગના કાર્યપાલક ઇજનેરશ્રીની કરીથી સ્થળ મુલાકાત કરાવશે અને ગુણવત્તા નિયમન વિભાગના કાર્યપાલક ઇજનેરશ્રી પૂર્તતા સાથે સહમત હોય તો અહેવાલ અધિક્ષક ઇજનેરશ્રી, ગુણવત્તા નિયમન વિભાગને સાદર કરશે. અધિક્ષક ઇજનેરશ્રી, ગુણવત્તા નિયમન વિભાગ પૂર્તતા અહેવાલ યોગ્ય હશે તો રીગ્રેડ એટલે "SRI/U" માંથી "S" માટે ભલામણ કરશે. ત્યારબાદ સદરહુ પૂર્તતા અહેવાલ સંબંધિત અધિક્ષક ઇજનેરશ્રી મારફત સંબંધિત મુખ્ય ઇજનેરશ્રીને સાદર કરવાનો રહેશે. સંબંધિત મુખ્ય ઇજનેરશ્રીએ સદરહુ "ATR" મુખ્ય ઇજનેરશ્રી ગુણવત્તા નિયમન વિભાગને પૂર્તતા ગ્રાહ્ય રાખી "S" ગ્રેડીંગ આપવા માટે ભલામણસહ સાદર કરવાનો રહેશે. ગુણવત્તા નિયમન વિભાગમાંથી પૂર્તતા ગ્રાહ્ય રાખી "S" ગ્રેડીંગનું પ્રમાણપત્ર મળ્યા બાદ જ આ આઉટમનું બાકીનું ચૂકવણું કરવાનું રહેશે.

(૩) ગુણવત્તા ચકાસણીમાં કામની એકંદરે ગ્રેડ "U" (unsatisfactory) મળશે તો જે તે આઉટમમાં "SRI/U" મળેલ છે એ આઉટમમાં સુધારણા અથવા Reconstruction (આઉટમ કરીદો કરવી) ટેન્ડરમાં જણાવેલ સ્પેશીફિકેશન મુજબ કરી એનો "ATR" સંબંધિત કાર્યપાલક ઇજનેરશ્રીએ તૈયાર કરી જે તે ગુણવત્તા નિયમન વિભાગના કાર્યપાલક ઇજનેરશ્રીની કરીથી સ્થળ મુલાકાત કરાવશે અને ગુણવત્તા નિયમન વિભાગના કાર્યપાલક ઇજનેરશ્રી પૂર્તતા સાથે સહમત હોય તો અહેવાલ અધિક્ષક ઇજનેરશ્રી, ગુણવત્તા નિયમન વિભાગને સાદર કરશે. અધિક્ષક ઇજનેરશ્રી, ગુણવત્તા નિયમન વિભાગ પૂર્તતા અહેવાલ યોગ્ય હશે તો રીગ્રેડ એટલે "SRI/U" માંથી "S" માટે ભલામણ કરશે. ત્યારબાદ સદરહુ પૂર્તતા અહેવાલ સંબંધિત અધિક્ષક ઇજનેરશ્રી મારફત સંબંધિત મુખ્ય ઇજનેરશ્રીને સાદર કરવાનો રહેશે. સંબંધિત મુખ્ય ઇજનેરશ્રીએ સદરહુ "ATR" મુખ્ય ઇજનેરશ્રી, ગુણવત્તા નિયમન વિભાગને પૂર્તતા ગ્રાહ્ય રાખી "S" ગ્રેડીંગ આપવા માટે ભલામણસહ સાદર કરવાનો રહેશે. ગુણવત્તા નિયમન વિભાગમાંથી પૂર્તતા ગ્રાહ્ય રાખી "S" ગ્રેડીંગનું પ્રમાણપત્ર મળ્યા બાદ જ સમગ્ર કામનું બાકીનું ચૂકવણું કરવાનું રહેશે.

ડિપ્રોટેક્ટ સુચનાની આમલ પૂર્ણપણે નોંધાયેલ અસરથી કરવાનો રહેશે.

વિ.કે.સી.

(૧) રસ્તા, ખૂલ અને મકાનના કામોની ગુણવત્તા

ચકાસણી માટેના નિયત પત્રકો

(૨) એ.ટી.આર.નું નિયત પત્રક

(એન.જી.પરમાર)

બા.સ. ફરજ પરના અધિકારી (વિ.યો.)

માર્ગ અને મકાન વિભાગ

ગાંધીનગર

(2) STEEL (CTD of FE 415 Grade)

SR. NO.	LABORATORY	RELEVANT I.S. CODE	PHYSICAL REQUIREMENTS	RESULT OBTAINED
1	Elongation In % (on gauge length of 5.65 A where A = cross sectional area)	1786-1979 (II revision)	Not less than 14.5%	
2	0.2 Percent proof stress	1786-1979 (II revision)	Not less than 415 N /mm ²	
3	Tensile strength	1786-1979 (II revision)	Minimum 15% more than the actual 0.2 percent stress.	

(3) SAND (FINE AGGREGATES)

SR. NO.	LABORATORY	RELEVANT I.S. CODE	PHYSICAL REQUIREMENTS	RESULT OBTAINED
1	Fineness modulus (F.M.)	386-1963	F.M. may range between 2.6% to 3.6% for concrete upto 1.6% for plastering, and up to 3% for masonry.	
2	Silt Content	386-1963	If silt content exceeds 4% by weight then it should be washed before use.	

(4) GLAZED TILES

SR. NO.	LABORATORY	RELEVANT I.S. CODE	PHYSICAL REQUIREMENTS	RESULT OBTAINED
1	Water absorption	777-1970	Shall not exceed 18%	
2	Crazing	777-1970	Shall not show any sign of crazing after two cycles of test in an autoclave.	
3	Chemical Resistance	777-1970	Glazed surface (white or cream) shall show no deterioration.	

(5) COARSE AGGREGATES (METAL)

SR. NO.	LABORATORY	RELEVANT I.S. CODE	PHYSICAL REQUIREMENTS	RESULT OBTAINED
1	Aggregate crushing value.	2386-1963 (Part IV)	(a) Shall not exceed 45% for aggregates used for concrete other than for wearing coat. (b) Shall not exceed 30% for concrete wearing surfaces. (run ways, roads, pavement)	
2	Aggregate Impact Value	2386-1963	(a) Shall not exceed 45% by weight for concrete other than for wearing surface. (b) Shall not exceed 30% for concrete wearing surfaces.	
3	Aggregate Abrasion Value (Using Los Angeles)	2386-1963 (Part IV)	(a) Shall not exceed 50% for aggregates to be used in concrete other than for wearing surface. (b) Shall not exceed 30% for aggregates to be used in concrete wearing surfaces.	

(6) BRICKS (COMMON BURNT CLAY BUILDING BRICKS)

SR. NO.	LABORATORY	RELEVANT I.S. CODE	PHYSICAL REQUIREMENTS	RESULT OBTAINED
1	Compressive Strength (a) Average	1077-1976	Average compressive strength not less than 35 kg/cm ²	
	(b) Individual	1077-1976	Not less than 20% of minimum average required	
2	Water absorption	1077-1976	Shall not be more than 20%	
3	Efflorescence	1077-1976	Shall not be more than moderate.	

(7) SOLID LOAD BEARING BLOCKS

SR. NO.	LABORATORY	RELEVANT I.S. CODE	PHYSICAL REQUIREMENTS	RESULT OBTAINED
1	Density	2185-1979 (Part-I)	Not less than 1800 kg/cum	
2	Compressive strength	2185-1979 (Part-I)	Not less than 4.0 N / mm ²	
	(b) Individual	2185-1979 (Part-I)	Not less than 3.2 N /mm ²	
3	Water absorption	2185-1979 (Part-I)	Not to exceed 10% by weight.	
4	Drying shrinkage	2185-1979 (Part-I)	Not to exceed 0.1%	
<p>NOTE :- In R.C.C. framed structureed building, non load bearing solid bricks are used. I.S. code does not specify any test results for these. However for HOLLOW NON LOAD BEARING UNITS, results required are</p> <p>(1) Density - Less than 1500 kg/cum but not less than 1000 kg./cum</p> <p>(2) Compressive strength - Average not less than 1.5 N/mm². Individual not less than 1.2 N/mm².</p>				

(8) MARBLE MOSAIC TILES

SR. NO.	LABORATORY	RELEVANT I.S. CODE	PHYSICAL REQUIREMENTS	RESULT OBTAINED
1	Water absorption	1237-1980	Average value shall not exceed 10%.	
2	Wet transverse strength	1237-1980	Average value shall not be less than 3 N/mm ²	
3	Resistance to wear (a) For general purpose	1237-1980	(a) Average wear shall not exceed 3.5mm. (b) Wear on individual specimen shall not exceed 4mm.	
	(b) Heavy duty floor tile	1237-1980	(a) Average wear shall not 2mm. (b) Individual shall not exceed 2.5mm.	

(8) FLUSH DOOR SHUTTERS (SOLID CORE TYPES)

SR. NO.	LABORATORY	RELEVANT I.S. CODE	PHYSICAL REQUIREMENTS	RESULT OBTAINED
1	End Immersion test	2202-1980 (Part-I)	There shall be no declaration.	
2	Knife test	2202-1980 (Part-I)	Should pass through the test.	
3	Glue Adhesion test	2202-1980 (Part-I)	Should pass through the test.	
4	Type test	2202-1980 (Part-I)	Should pass through the test.	

*** NORMS FOR FIELD TESTS OF VARIOUS MATERIALS**

be recorded.

The details of physical field test at site are specified
The table also shows the results required of all the tests. Actual results at site may differ and hence a separate column is added for actual results to

The required results for various materials are based on practical acceptance and may vary from site to site or as per standard norms.

(1) CEMENT

SR.NO.	FIELD TEST DETAILS	REQUIRED RESULTS	ACTUAL RESULTS
1	Grade	33/43/53	
2	Freshness test a) Manufacturing date b) Lump test	Printed week, month year No lumps should be present	
3	Fineness test a) Feeling to the fingers after rubbing in the fingers.	It should feel silky	
4	Weight of each bag.	50 kg.	
5	Floating test	Should float on water before sinking	
6	Paste test	Should gain some strength after 24 hours curing	
7	Type of bag	Jute/Polythene/Paper bag	
8	Original Stitching	Should be intact.	

(2) BINDING WIRE

SR.NO.	FIELD TEST DETAILS	REQUIRED RESULTS	ACTUAL RESULTS
1	Gauge of wire	As ordered (Normal gauge 17S.W.G.)	
2	Bending test for hardness	should be soft for twisting	

(12) M. S. WINDOW

SR.NO.	FIELD TEST DETAILS	REQUIRED RESULTS	ACTUAL RESULTS
1	a) Check for Ahemdabad section marking at every metre length	Trade mark embossed on section at every metre.	
	b) Bombay section/other section.	Check as per requirement	
2	Check gauge and section of window and-accessories provided as per standard drawing (Each and every item in detail)	It should be as per drawing and design.	
3	Arrangements/position for each accessories.	As per drawing	
4	Check window for diagonal/size plumb	Both diagonals should be same and correct.	
5	Check red oxide and welding/ overall finishing quality	Red oxide should be unifrom.	
6	Check weight of one window in every 20 Nos.	As per purchase order	
7	Opening shutter	As per drawing	
8	Locking system	As per drawing	
9	Hinges	Smooth working	

(13) GLASS FIXING

SR.NO.	FIELD TEST DETAILS	REQUIRED RESULTS	ACTUAL RESULTS
1	Check overall size, thickness, type of glass etc.	As per specified	
2	Check for wavyness, cracks, cavities etc.	Should be free from any defects.	
3	Check for straightness and right angles..	Should be perfect	
4	Scratches	Should not be present.	
5	Check for overall fixing work.	Should be O.K. and up to satisfaction.	
6	Check for putti/glazing clip.	As per order/requirements uniform fixing of clip at required spacing.	
7	Tolerance for thickness between 4mm to 7mm. Thick glass sheets.	0.4mm	

(14) M.S. ROLLING SHUTTER

SR.NO.	FIELD TEST DETAILS	REQUIRED RESULTS	ACTUAL RESULTS
1	Type of shutter	Pull and push type	As per actual
2	Whether C.R.C.A. or H.R.C.A sheet used for laths.	Should be as per purchase order.	As per actual
3	Gauge of bottom lock plate and locking arrangement	Should be as per purchase order.	As per actual
4	Type of section used for laths with gauge.	16/18/20 gauge or should be as per purchase order.	As per actual
5	Check shutter laths in 30cm length.	4 to 4 No. or as per drawing	As per actual
6	Top cover in one piece with centrally supported plate and its gauge.	In one piece of 20/22/24 gauge or as per order.	As per actual
7	Diameter of ball bearing and spring with their No.	Check No. and size as per order.	As per actual
8	M.S. pipe shaft diameter.	Generally 40mm of 14 gauge or as per order.	As per actual
9	Bracket plates and guide rail	As per order.	As per actual
10	Stoppers on each side	As per order.	As per actual
11	Handle	2 Nos. rivetted or as per order.	As per actual
12	Hold fast at equal distance	30 cm. In length and 3 nos. on each side or as per order.	As per actual
13	Red oxide	Uniform one coat	As per actual
14	Extra locking arrangement	1 No. in centre or as per order.	As per actual
15	Overall finishing/fixing/locking operation.	Should be neat and proper	As per actual
16	All fittings and fixtures etc.	In right angle, in line and level.	As per actual
17	Greasing for spring and guide rails.	Should be sufficient for smooth operation.	As per actual

(15) ALUMINIUM WINDOW

SR.NO.	FIELD TEST DETAILS	REQUIRED RESULTS	ACTUAL RESULTS
1	Size	As per drawing.	As per actual
2	Diagonal and plumb	Should be perfect.	As per actual
3	Section/accessories used for mullion, tracks, shutters Interlocking etc.	As mentioned in drawings.	As per actual
4	Fixing work.	Should be proper with screws.	As per actual
5	Check for necessary position and rubber/P.V.C. packing glass	It should be located as per drawing.	As per actual
6	Check for quality of glass, aluminium section coating etc.	As per specification.	As per actual
7	Make of aluminium section used.	As specified.	As per actual
8	Sliding of glass panels.	Smooth	As per actual
9	Scratches/bends/cracks(if any)	Free from all defects.	As per actual
10	Proper fixing in wall opening.	Side gap should not be there (if any, filled with gap filler)	As per actual
11	Provision of drain holes in window bottom channel.	Should be provided as per drawings.	As per actual

(16) PLUMBING G.I. PIPES AND FITTINGS

SR.NO.	FIELD TEST DETAILS	REQUIRED RESULTS	ACTUAL RESULTS
1	Class/diameter/wall thickness	It should be marked with proper colour markings and thickness as per class.	As per actual
2	Defects	Free from any cracks	As per actual
3	Weight of pipe	Should be as per Standard weights.	As per actual
4	Length and size	As per purchase order.	As per actual

(17) MOSAIC TILES

SR.NO.	FIELD TEST DETAILS	REQUIRED RESULTS	ACTUAL RESULTS
1	Size	25cm x 25cm x 22mm (10" x 10") 30cm x 30cm x 25mm (12" x 12")	As per actual
2	Colour	Gre/white	As per actual
3	Nos. of chips and its proportion	0 to 5 No. (size of chips) or as per order.	As per actual
4	Diagonal of tile	both diagonals should be perfect.	As per actual
5	Top layer thickness and straightness of tiles.	Not less than 6mm corners, should not be bend.	As per actual
6	Water absorption	Less than 10%	As per actual
7	Marking of lot	Reference colour band on tile.	As per actual
8	Top surface and sharpness of edges.	Should be smooth with sharp edges.	As per actual
9	Cracks, cavities in the tiles.	Should be free from all defects.	As per actual

(2) STEEL (CTD of FE 415 Grade)

SR. NO.	LABORATORY	RELEVANT I.S. CODE	PHYSICAL REQUIREMENTS	RESULT OBTAINED
1	Elongation In % (on gauge length of 5.65 A where A = cross sectional area)	1786-1979 (II revision)	Not less than 14.5%	
2	0.2 Percent proof stress	1786-1979 (II revision)	Not less than 415 N /mm ²	
3	Tensile strength	1786-1979 (II revision)	Minimum 15% more than the actual 0.2 percent stress.	

(3) SAND (FINE AGGREGATES)

SR. NO.	LABORATORY	RELEVANT I.S. CODE	PHYSICAL REQUIREMENTS	RESULT OBTAINED
1	Fineness modulus (F.M.)	386-1963	F.M. may range between 2.6% to 3.6% for concrete upto 1.6% for plastering, and up to 3% for masonry.	
2	Silt Content	386-1963	If silt content exceeds 4% by weight then it should be washed before use.	

(4) GLAZED TILES

SR. NO.	LABORATORY	RELEVANT I.S. CODE	PHYSICAL REQUIREMENTS	RESULT OBTAINED
1	Water absorption	777-1970	Shall not exceed 18%	
2	Crazing	777-1970	Shall not show any sign of crazing after two cycles of test in an autoclave.	
3	Chemical Resistance	777-1970	Glazed surface (white or cream) shall show no deterioration.	

(5) COARSE AGGREGATES (METAL)

SR. NO.	LABORATORY	RELEVANT I.S. CODE	PHYSICAL REQUIREMENTS	RESULT OBTAINED
1	Aggregate crushing value.	2386-1963 (Part IV)	(a) Shall not exceed 45% for aggregates used for concrete other than for wearing coat. (b) Shall not exceed 30% for concrete wearing surfaces. (run ways, roads, pavement)	
2	Aggregate Impact Value	2386-1963	(a) Shall not exceed 45% by weight for concrete other than for wearing surface. (b) Shall not exceed 30% for concrete wearing surfaces.	
3	Aggregate Abrasion Value (Using Los Angeles)	2386-1963 (Part IV)	(a) Shall not exceed 50% for aggregates to be used in concrete other than for wearing surface. (b) Shall not exceed 30% for aggregates to be used in concrete wearing surfaces.	

(6) BRICKS (COMMON BURNT CLAY BUILDING BRICKS)

SR. NO.	LABORATORY	RELEVANT I.S. CODE	PHYSICAL REQUIREMENTS	RESULT OBTAINED
1	Compressive Strength (a) Average	1077-1976	Average compressive strength not less than 35 kg/cm ²	
	(b) Individual	1077-1976	Not less than 20% of minimum average required	
2	Water absorption	1077-1976	Shall not be more than 20%	
3	Efflorescence	1077-1976	Shall not be more than moderate.	

(7) SOLID LOAD BEARING BLOCKS

SR. NO.	LABORATORY	RELEVANT I.S. CODE	PHYSICAL REQUIREMENTS	RESULT OBTAINED
1	Density	2185-1979 (Part-I)	Not less than 1800 kg/cum	
2	Compressive strength	2185-1979 (Part-I)	Not less than 4.0 N / mm ²	
	(b) Individual	2185-1979 (Part-I)	Not less than 3.2 N /mm ²	
3	Water absorption	2185-1979 (Part-I)	Not to exceed 10% by weight.	
4	Drying shrinkage	2185-1979 (Part-I)	Not to exceed 0.1%	
<p>NOTE :- In R.C.C. framed structureed building, non load bearing solid bricks are used. I.S. code does not specify any test results for these. However for HOLLOW NON LOAD BEARING UNITS, results required are</p> <p>(1) Density - Less than 1500 kg/cum but not less than 1000 kg /cum</p> <p>(2) Compressive strength - Average not less than 1.5 N/mm². Individual not less than 1.2 N/mm².</p>				

(8) MARBLE MOSAIC TILES

SR. NO.	LABORATORY	RELEVANT I.S. CODE	PHYSICAL REQUIREMENTS	RESULT OBTAINED
1	Water absorption	1237-1980	Average value shall not exceed 10%.	
2	Wet transverse strength	1237-1980	Average value shall not be less than 3 N/mm ²	
3	Resistance to wear (a) For general purpose	1237-1980	(a) Average wear shall not exceed 3.5mm. (b) Wear on individual specimen shall not exceed 4mm.	
	(b) Heavy duty floor tile	1237-1980	(a) Average wear shall not exceed 2mm. (b) Individual shall not exceed 2.5mm.	

(9) FLUSH DOOR SHUTTERS (SOLID CORE TYPES)

SR. NO.	LABORATORY	RELEVANT I.S. CODE	PHYSICAL REQUIREMENTS	RESULT OBTAINED
1	End Immersion test	2202-1980 (Part-I)	There shall be no declaration.	
2	Knife test	2202-1980 (Part-I)	Should pass through the test.	
3	Glue Adhesion test	2202-1980 (Part-I)	Should pass through the test.	
4	Type test	2202-1980 (Part-I)	Should pass through the test.	

*** NORMS FOR FIELD TESTS OF VARIOUS MATERIALS**

be recorded.

The details of physical field test at site are specified
The table also shows the results required of all the tests. Actual results at site may differ and hence a separate column is added for actual results to

The required results for various materials are based on practical acceptance and may vary from site to site or as per standard norms.

(1) CEMENT

SR.NO.	FIELD TEST DETAILS	REQUIRED RESULTS	ACTUAL RESULTS
1	Grade	33/43/53	
2	Freshness test a) Manufacturing date b) Lump test	Printed week, month year No lumps should be present	
3	Fineness test a) Feeling to the fingers after rubbing in the fingers.	It should feel silky	
4	Weight of each bag.	50 kg.	
5	Floating test	Should float on water before sinking	
6	Paste test	Should gain some strength after 24 hours curing	
7	Type of bag	Jute/Polythene/Paper bag	
8	Original Stitching	Should be intact.	

(2) BINDING WIRE

SR.NO.	FIELD TEST DETAILS	REQUIRED RESULTS	ACTUAL RESULTS
1	Gauge of wire	As ordered (Normal gauge 17S.W.G.)	
2	Bending test for hardness	should be soft for twisting	

FLOW CHART NO. (a)

SPECIMEN QUALITY REPORT FOR STEEL					
NAME OF THE ORGANIZATION				NO. :	
				SITE :	
				DATE :	
QUALITY REPORT					
MATERIAL :		QUANTITY		SUPPLIED BY:	
CHALLAN NO. :		DATE:		TRADE MARK :	
TEST TAKEN BY :- (Junior Engineer)					
SR.NO.	TEST TAKEN			RESULT OBTAINED	
1 Tor making 2 Colour 3 Weight per metre	SR.NO.	SIZE	THEORETICAL WEIGHT (kg/m)	ACTUAL WEIGHT (kg/m)	DIFF. (kg/m)
	1	6mm	0.22		
	2	8mm	0.39		
	3	10mm	0.62		
	4	12mm	0.89		
	5	16mm	1.58		
4 Pitch of twist of bar 5 Bending for hardness 6 Rusting 7 Diameter of bar 8 Length of bar 9 Theoretical weight (as calculate) 10 No. of bars per bundle				Signature	
P.E.'s remark -					
Signature					
C.E.'s remark -					
Signature					
C/C.	1. Account	2. Purchase Dept.	3	4	

FLOW CHART NO. (b)

SPECIMEN QUALITY REPORT FOR CEMENT		
NAME OF THE ORGANIZATION		NO. :
		SITE :
		DATE :
QUALITY REPORT		
MATERIAL :	QUANTITY	SUPPLIED BY:
CHALLAN NO. :	DATE:	TRADE MARK :
TEST TAKEN BY :- (Junior Engineer)		
SR.NO.	TEST TAKEN	RESULT OBTAINED
1	Grade and colour	
2	Fineness test	
3	Freshness test (Manufacturing date)	
4	Lump test	
5	Average weight (Average of 5 bags)	
6	Packing	
7	Paste test	
8	Floating test	
		Signature
P.E.'s remark -		
		Signature
C.E.'s remark -		
		Signature

FLOW CHART NO. (c)

SPECIMEN QUALITY REPORT FOR BRICKS		
NAME OF THE ORGANIZATION		NO. :
		SITE :
		DATE :
QUALITY REPORT		
MATERIAL :	QUANTITY	SUPPLIED BY:
CHALLAN NO. :	DATE:	TRADE MARK :
TEST TAKEN BY :- (Junior Engineer)		
SR.NO.	TEST TAKEN	RESULT OBTAINED
1	Colour	
2	Edges	
3	Size	
4	Frog (depth & size)	
5	Water absorption	
6	Soundness test	
7	Burnt	
8	Make	
9	Strength	
10	% of breaking	
		Signature
P.E.'s remark -		
		Signature
C.E.'s remark -		
		Signature

FLOW CHART NO. (a)

SPECIMEN QUALITY REPORT FOR STEEL					
NAME OF THE ORGANIZATION				NO. :	
				SITE :	
				DATE :	
QUALITY REPORT					
MATERIAL :		QUANTITY		SUPPLIED BY:	
CHALLAN NO. :		DATE:		TRADE MARK :	
TEST TAKEN BY :- (Junior Engineer)					
SR.NO.	TEST TAKEN			RESULT OBTAINED	
	1 Tor making				
	2 Colour				
	3 Weight per metre				
	SR.NO.	SIZE	THEORETICAL WEIGHT (kg/m)	ACTUAL WEIGHT (kg/m)	DIFF. (kg/m)
	1	6mm	0.22		
	2	8mm	0.39		
3	10mm	0.62			
4	12mm	0.89			
5	16mm	1.58			
	4 Pitch of twist of bar				
	5 Bending for hardness				
	6 Rusting				
	7 Diameter of bar				
	8 Length of bar				
	9 Theoretical weight (as calculate)				
	10 No. of bars per bundle			Signature	
P.E.'s remark -					
Signature					
C.E.'s remark -					
Signature					
C/C.	1. Account	2. Purchase Dept.	3	4	

FLOW CHART NO. (b)

SPECIMEN QUALITY REPORT FOR CEMENT		
NAME OF THE ORGANIZATION		NO. :
		SITE :
		DATE :
QUALITY REPORT		
MATERIAL :	QUANTITY	SUPPLIED BY:
CHALLAN NO. :	DATE:	TRADE MARK :
TEST TAKEN BY :- (Junior Engineer)		
SR.NO.	TEST TAKEN	RESULT OBTAINED
1	Grade and colour	
2	Fineness test	
3	Freshness test (Manufacturing date)	
4	Lump test	
5	Average weight (Average of 5 bags)	
6	Packing	
7	Paste test	
8	Floating test	
P.E.'s remark -		Signature
C.E.'s remark -		Signature

FLOW CHART NO. (c)

SPECIMEN QUALITY REPORT FOR BRICKS		
NAME OF THE ORGANIZATION		NO. :
		SITE :
		DATE :
QUALITY REPORT		
MATERIAL :	QUANTITY	SUPPLIED BY:
CHALLAN NO. :	DATE:	TRADE MARK :
TEST TAKEN BY :- (Junior Engineer)		
SR.NO.	TEST TAKEN	RESULT OBTAINED
1	Colour	
2	Edges	
3	Size	
4	Frog (depth & size)	
5	Water absorption	
6	Soundness test	
7	Burnt	
8	Make	
9	Strength	
10	% of breaking	
		Signature
P.E.'s remark -		
		Signature
C.E.'s remark -		
		Signature

Consolidated Tender Details

[Home](#) > **Consolidated Tender Details**

Tender Id: 121254

[View BOQ/Item Details](#)

Organization Name	Bhavnagar Municipal Corporation
Location	Bhavnagar
Department	Urban Development and Urban Housing Department
Sub Department	Bhavnagar Municipal Corporation
IFB/Tender Notice No	BUILDING / E-4 / 2023-2024
Tender Creation Date	23-10-2024 13:28
Tender Type	Open
Tender Title/Name of Project	SJMMSVY
Description of Material/Name of Work	Construction Work Of Anganvadi At Common plot of Madhuvan Society Bhavanagar
Sector Category	Urban Development
Form of Contract	Works
Product Category	Civil Works - Buildings
Tender Category	WORKS
Estimated Cost Value	1779000.00 INR (Seventeen Lacs Seventy Nine Thousand)
Is ECV Visible to Supplier?	Yes
Tender Currency Type	Single
Tender Currency Setting	Indian Rupee
Period of Completion/Delivery Period	6 Months
Procurement Type	Works
Consortium / Joint Venture	N/A
Rebate	N/A

Rebate	N/A
Alternate decrypter	N/A

Calender Details

Bid Document Download Start Date	24-10-2024 10:30
Bid Document Download End Date	13-11-2024 18:00
Bid Submission Start Date	24-10-2024 10:30
Bid Submission Closing Date	13-11-2024 18:00
Tender NIT View Date	23-10-2024 13:42
Remarks	<p>CLASS OF REGISTRATION REQUIRED FOR BIDDER MUST BE " E1 " AND ABOVE. Demand Draft for tender fee & Emd shall be submitted in Electronic Formate through online scanning alongwith all the supporting documents such as Registration, Bank Solvency Certificate etc. while uploading the bid. Offer of those will be opened whose EMD & Tender fee is received electronically alongwith the bids. However for the purpose of realization of Demand Draft, bidder shall send them in original alongwith all the required documents mentioned in the tender documents through RPAD/Speed post/Reg AD so as they reach to the office of Exe. En gg. - Building Dept. Bhavnagar Municipal Corporation during office hours between- Date-13-11- 2024 to 20-11- 2024- 18:00 pm. Penaltive action shall be initiated for not submitting the supporting documents in original to E.E. by bidder. Hard copy will not be accepted and considered. Successfull Bids (Preliminary & Technical Bid), if possible will be opened on the 21-11 - 2024, 17:30 pm at the City Engineering office. BMC</p>

	ERS Office -BMC
Pre-Bid Meeting Mode	Offline
Pre-Bid Meeting Opening Date	28-10-2024 11:00
Bid validity	120

Amount Details

Bidding Processing Fee (OFFLINE)	1062.00 INR(One thousand zero Sixty Two)
Bidding Processing Fee Payable to	Commissioner, Municipal Corpora tion, Bhavnagar
Bidding Processing Fee Payable at	Commissioner, Municipal Corpora tion, Bhavnagar
Bid Security/EMD/Proposal Security INR(OFFLINE)	17790.00 INR (Seventeen Thous and Seven hundred Ninety)
Bid Security/EMD/Proposal Security INR Payable to	Commissioner, Municipal Corpora tion, Bhavnagar
Bid Security/EMD/Proposal Security INR Payable at	Commissioner, Municipal Corpora tion, Bhavnagar
Exempted Fee	No

Other Details

Officer Inviting Bids	Executive Engineer, Building Dep artment,Municipal Corporation,Bh avnagar
Bid Opening Authority	Tender Committee
Address	Executive Engineer, Building Dep artment,Municipal Corporation,Bh avnagar
Contact Details	8128207404 / 9724513409

General Terms & Conditions

General Terms and Conditions

- (1) Bidders can download the tender document free of cost from the website.
- (2) Bidders have to submit Technical bid as well as Price bid in Electronic format only on nprocure website till the Last Date & time for submission.
- (3) Offers in physical form will not be accepted in any case.
- (4) Free vendor training camp will be organized every Saturday between 4.00 to 5.00 P.M. at (n)code solutions-A Division of GNFC Ltd., Bidders are requested to take benefit of the same.

Bidders who wish to participate in online tenders will have to procure / should have legally valid Digital Certificate as per Information Technology Act-2000 (Class-III) using which they can sign their electronic bids. Bidders can procure the same from any of the license certifying Authority of India or can contract (n)code solutions- A division of GNFC Ltd, who are licensed Certifying Authority by Govt. of India.

In case bidders need any clarifications or if training required to participate in online tenders, they can contact (n)Procure Support team:-

(n)code Solutions-IT division of GNFC Ltd.,
(n)Procure Cell
501, GNFC Infotower, S.G. Road,
Bodakdev, Ahmedabad – 380054 (Gujarat)

+Contact Details

Phone

+91-79-40007517, 40007514, 40007515.



E-mail : nprocure@ncode.in

TOLL FREE NUMBER: 73590 21663

Other Terms & Conditions as per detailed tender documents

Tender Documents

Sr	Document Name	Document Definition	Document
----	---------------	---------------------	----------

Form Id	Form Name	Form Mode	Submission Type	Mandatory	Action
5	Tender Fee Form	Library-Standard	Single	Yes	
6	Emd Fee Form	Library-Standard	Single	Yes	

Documents required for Stage - Preliminary Stage

Sr No	Document Name	Mandatory
1	[1] D.D. of Tender Fee	Yes
2	[2] D.D. of EMD	Yes
3	[3] Bank Solvency 20 Percent Estimated Cost Of Current Calendar Year of 2023	Yes
4	[4] Registered Certificate	Yes
5	[5] Pan Card Number	Yes
6	[6] G.S.T. Number	Yes
7	(7) The bidder shall have to submit valid certificate of registration for having EPF number and ESIC number.	Yes
8	[7] Other Required Document As per tender.	Yes

2. Commercial Stage

Form Id	Form Name	Form Mode	Submission Type	Mandatory	Action
4	Percentage Rate	Library-Secured	Single	Yes	

Evaluation Committee

Stage	Opening	Decryptor		Stage
		Primary Decryptor	Alternate Decryptor	
Preliminary Stage	Bharat M Advani . (bmcbmadvani)	Bharat M Advani (bmcbmadvani)	N/A	Bharat M Advani (bmcbmadvani)
Commercial Stage	Bharat M Advani . (bmcbmadvani)	Bharat M Advani (bmcbmadvani)	N/A	Bharat M Advani (bmcbmadvani)

Legends	
Icon	Description
	View

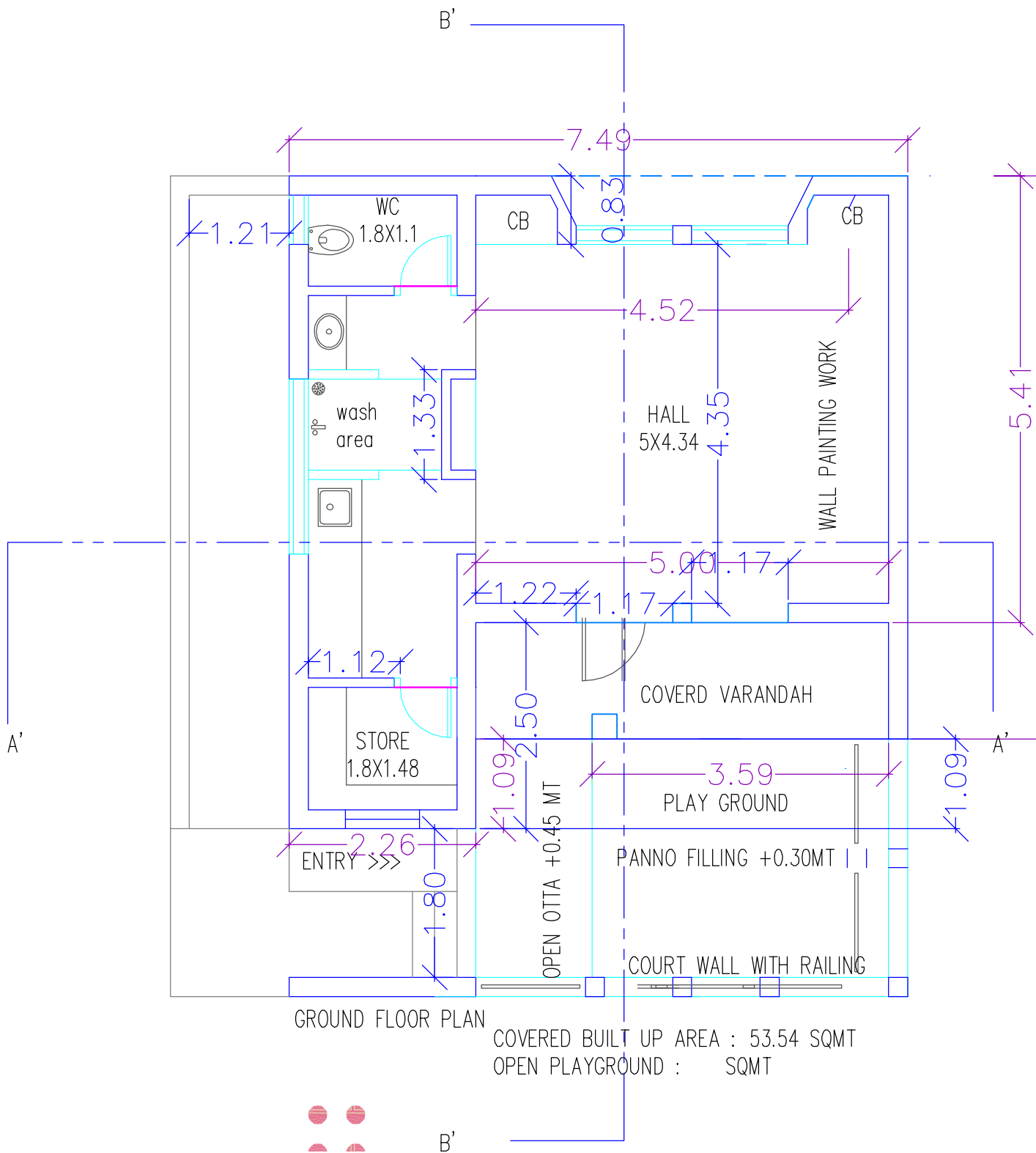

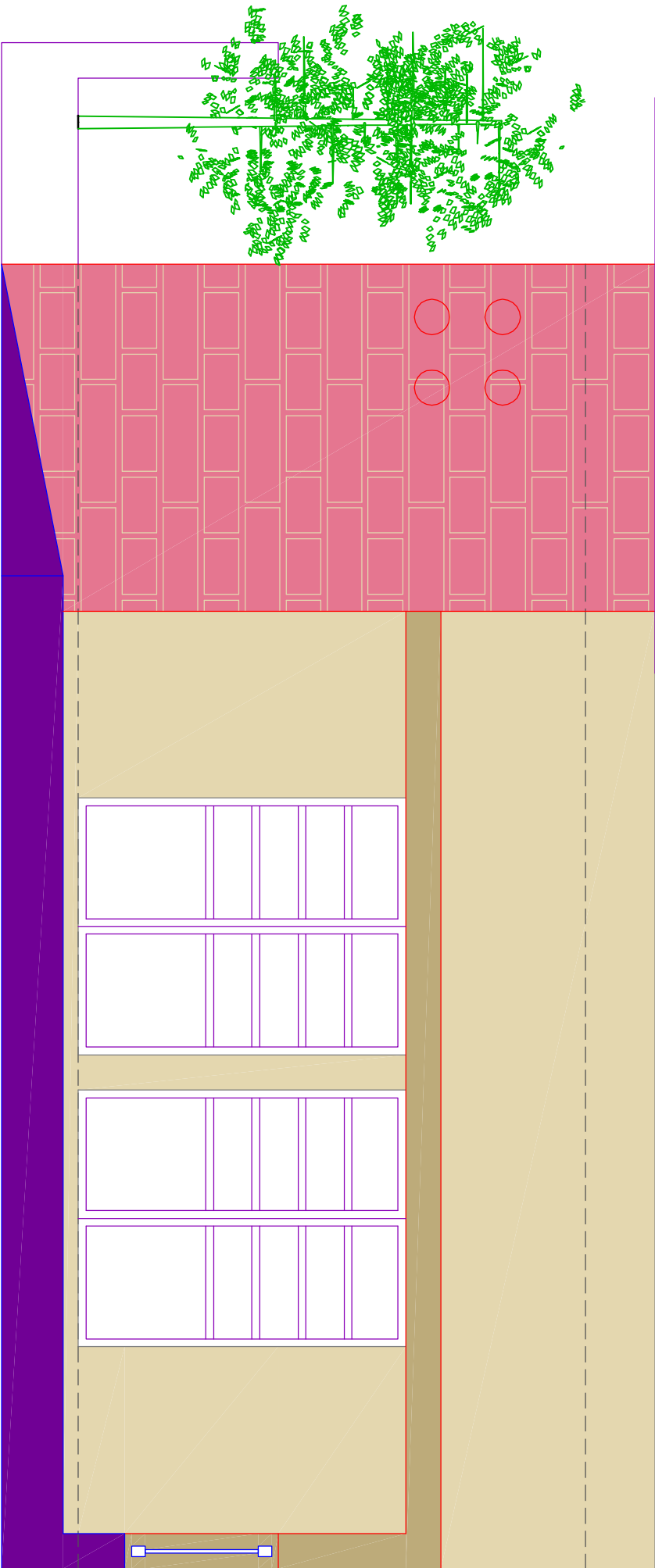

FRONT ELEVATION

1.10

CROSS SECTION AA

0.85 3.05 0.13 0.30

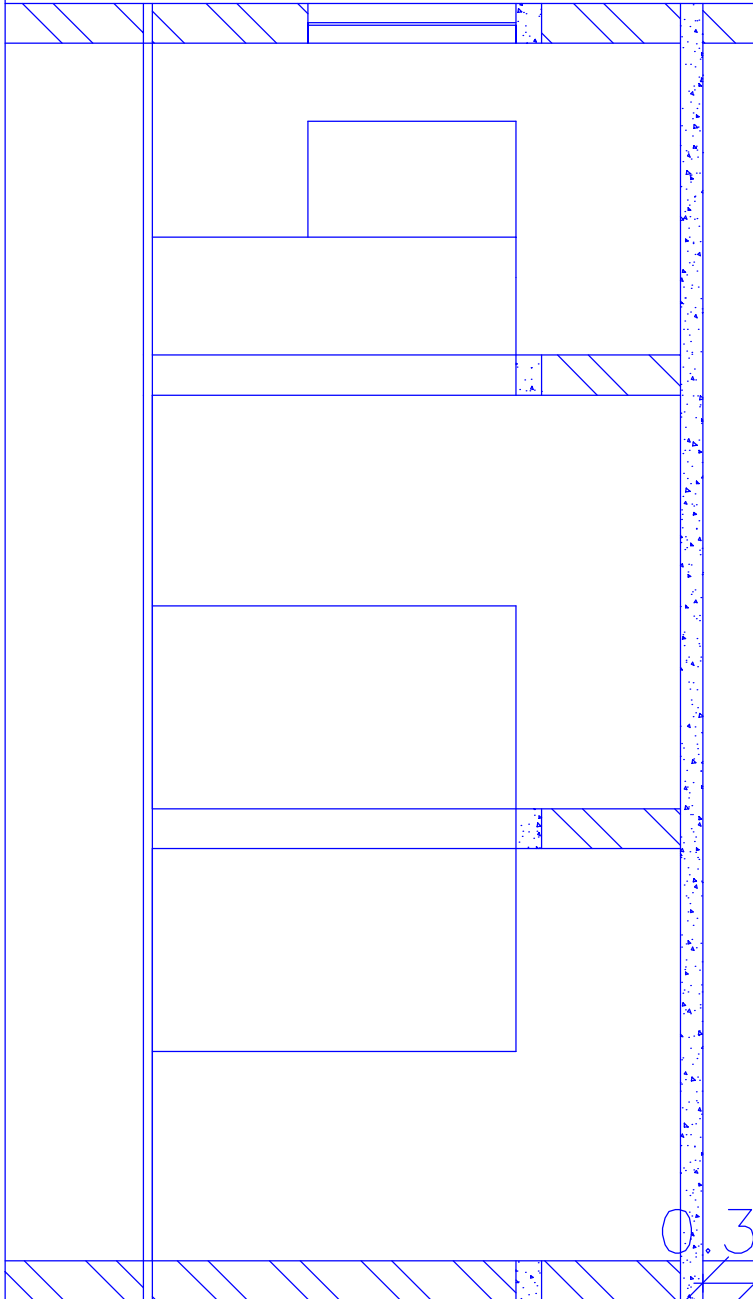

CROSS SECTION BB

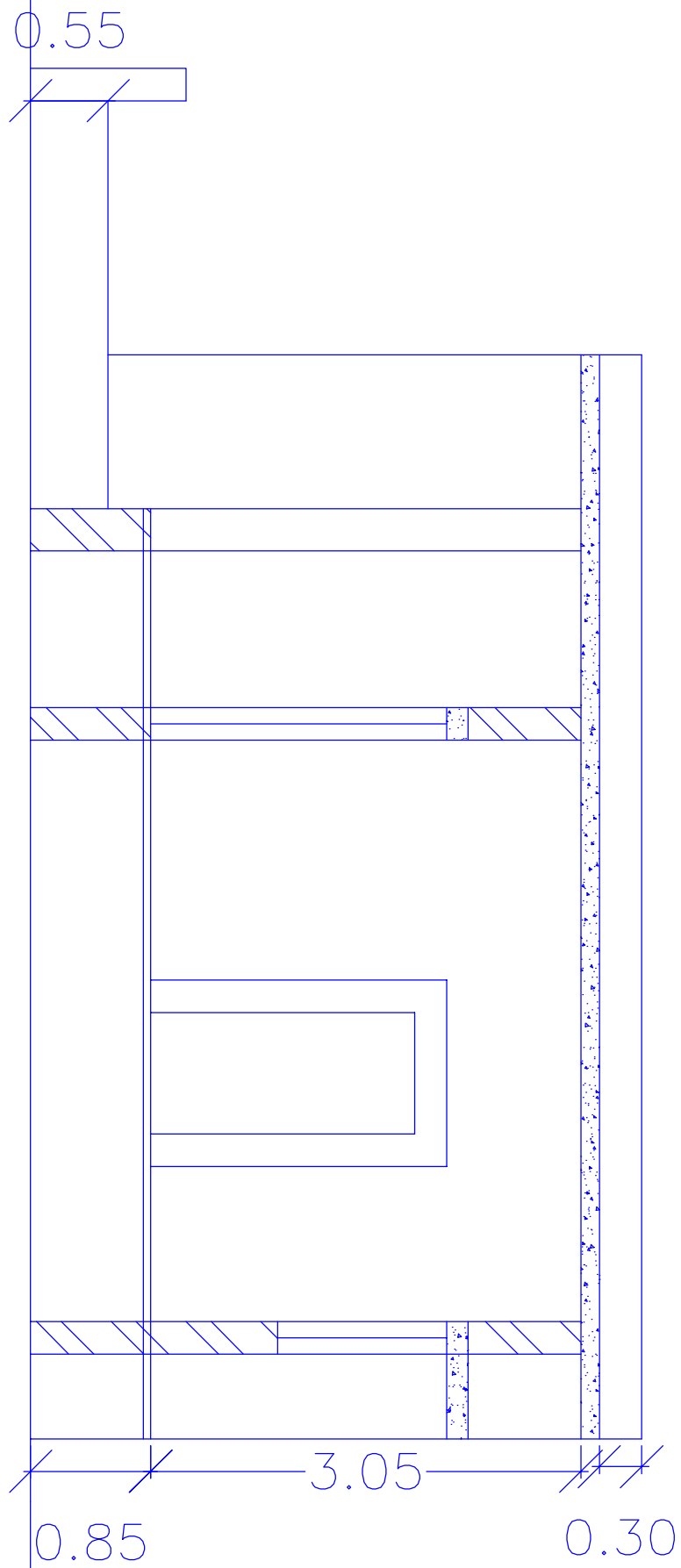



Bhavnagar Municipal Corporation



AFWSFD IJEFU

8g0Z GAZov



5; 8H Z. 8 8g0Z

SJ, 5FGF GAZ oP YLP

SFDG\GFD 0V ભાવનગર શહેરમાં મધુવન સોસાયટીના કોમન પ્લોટમાં આંગણવાડી બનાવવાનું કામ.

SFD GL ZSD

0V ~FP! *4*) 4____ qv

IGI T SZFI [, 8g0Z OL

0V ~FP ! __&Zqv

IGI T SZFI [, VG 8 DGL GL ZSD

0V ~FP ! (4____qv

SFDGL ; DI DI FNF

0V &sDF;

8g0Z >: I] SI F TFZLB

0V dl- 28/10/2028

8g0Z 5ZT q > v 8g0Z ; ADL8 SZJFGL

VFBZL TFZLB

0V TFov 13/11/2028

> v 8g0Z ; ADL8 SI F TFZLB

0V

V\Hg; L G\GFD

0V

V\Hg; L 3Z TYF VMIO; G\5~ ; ZGFD\ 0V

V\Hg; L GM OMG GAZ TYF DMAF. , GAZ 0V

8g0Z OL ZSD TYF 5CMR GAZv TFZLB 0V



TFZLBv

IA<OLU IJEFU EFJGUZ DCFG; [F ; NG : 5[; LOLSXG

(1) 5FI FG\BMNF6 SFD o ! P5 DL8Z pOF. ; ML

5FI FG\BMNF6 SFD ATFJIF DJHA NMZLDA VM/E[TYF ; LML , F. GDA ; L8L VgHLGLI ZzL OZDFJ[T8, L pRF. DA BMNL VF5JFG\Kp BMNF6 SZTFVHDLG S964 DMZD4 DF8L S[TFKJF/L VFJ[TM T[TDFD BMNJFG\Kp SM. HDLG GZD VFJ[VYJF BMNF6 SZTFVAFHDFYL 3 ; L 50[TJL CMI TM 3 ; L 50T[V8SFJJF ccXIMZLUcc SZJFG\Kp ; LJFI BMNF6 SFD DA 5F6L GLS/[TM T[56 SIm8FS8Z[5F6L p, RL[G SZJFG\Kp 5F6L p, RJFGF ; FWGM HJF S[5d54 VgHLG IJUJ[SIm8FS8Z[5MTFGF BR[, FJJFGA Kp VG[5F6L p, RJFGM ccOL JMBZLUcc GM S[56 V, U EFJ VF5JFDA VFJX[GCL\BMNF6DFYL IGS/[, DF8L4 DMZD4 TFK IJUJ[dIP SIM5IP ; RJ[T(DJHA) _ DL8Z sGJ[DL8Zf , LO ; ML , . H. 5FYZL VF5JFG\K[VG[T[VUGM S[56 V, U EFJ D/L XSX[GCLR 5FI FG\NZS HFTG\SFD XIMZLU4 OLvJMBZLU4 IJUJ[TYF p5ZIMST IJUTM ; FYGATDFD SFDGM ; DFJX 5FI FGF BMNF6 SFD DAH YFI Kp TGM EFJ NZ[V\$ 3GDL8Z 5Z ; DHJFGM Kp TDFD T[FZ SFDG\DF5 , [FDA VFJXP

(2) 5FI FG\BMNF6 SFD ! P5 DL8Z YL #P _ DL8Z pOF. ; WLP

sVFP GR ! DJHAF

(3) 5FI FG\BMNF6 SFD #P _ DL YL 5P _ DLP pOF. ; WLP

sVFP GR ! DJHAF

(4) BMNF6 SZ[, DF8LqDJZD OL, LU

BMNF6 SZ[, DF8L q DJZD JO[; RGF VF5JFDA VFJ[T(DJHA _P#_ DL8ZGF , [I ZDA 5FI Fq%, IgYDA EZTL SZL TGF p5Z H~ZL ZPLU4 SI NZLU JUJ[SZL VF5JFG\Kp TGM EFJ NZ V\$ 3GDL8Z 5Z ; DHJFGM Kp TDFD T[FZ SFDG\DF5 , [FDA VFJXP

(5) ACFZYL 5F; SZ[, DF8LqDJZD OL, LU

BMNF6 SZ[, DF8L q DJZD JO[; RGF VF5JFDA VFJ[T(DJHA _P#_ DL8ZGF , [I ZDA 5FI Fq%, IgYDA EZTL SZL TGF p5Z H~ZL ZPLU4 SI NZLU JUJ[SZL VF5JFG\Kp TGM EFJ NZ V\$ 3GDL8Z 5Z ; DHJFGM Kp TDFD T[FZ SFDG\DF5 , [FDA VFJXP



Bhavnagar Municipal Corporation



SZL ZDUL Slt; M, lOXG JLUZl; FY[Vf5JfDAVFJlTlOhf. G DHA Sd5, l8 SFD SZJfG)KpTDFD SFD ; TT ELG)ZC(TlZlTl 5NZ NLJ; ; JML SIMZLU SZJfG)Kp Tl FZ SFD G)DF5 , JfDAVFJXp EFJ NZ V\$ 3G DL8Z 5Z ; DHJfGM Kp

- (11) DF. <0 :8L, ZLv. G OM; Dg8 SFDp VFZP; LP; LP OfpgOXG O8Luh4 Al. h4 ZF08 : , JA4 , Lg8l, 4 KHHF4 NFNZ4 , M08 SM5LU4 ALD4 SM, D4 : , JA JUZlDF8P

VF SFDdAVFJlTlTDFD , MB0 VF. PVl; P :5P :8L, DAH6fJlF DHA ! * (& DF. <0 :8L, AF; " ; F~4 SF8 JUZG)dI P SM5MP 5F; SZ(TlJl, FJL TYF VF5JfDAVFJlTlDF5 ; F. hG), FJJfG) K[VG(dI P SM5MP SC[Vf5(TlTDFD sH~Zl TDFD 5\$ZFZGf Olhf. G DHA C\$Jf/L VF5Jf ; FYf Olhf. G DHAJf/L SF5L H~Zl JfI Z ! (UfHGM Jf5Zl OA, VF8F J0lAFWL ; J8ZLU p5Z UM9JL Tl FZ SZL VF5JfG)Kp VF Tl FZ Yl, SFD dI P SM5MP G[ATfJlF AFN4 5F; SZfJlF 5KL DHZl D/JLG; LDg8 Slt;S8 EZJfG)Kp Tl FZ , MB0GM EFJ NZ V\$ SlPUFD 5Z ; DHJfGM Kp AF. g0LU Jf5Z VG[Jf8HG)JHG HNJ U6JfDA VFJX[GClR VB, S(TG)DF5 , JfDAVFJX[GClR

- (12) 8LP VDP 8LP ZLv. GOM; Dg8 SFDp VFZP; LP; LP OfpgOXG O8Luh4Al. h45F. , 4 ZF08 : , JA4 ; L, 4 l, g8l, 4 KHHF4 NFNZ4 , M084 SM5LU4 ALD4 SM, D4 : , JA JUZlDF8P

VF SFDdAVFJlTlTDFD , MB0 VF. PVl; P ! * (& DHAG):8fg00lS5GL G)8LPVDP8LP YD", DLSGLS, 8t8p s8LPVDP8LP AFZ; f :8L, AF; " ; F~4 SF8 JUZG)5F; SZJfDAVFJlTlTl TYF VF5JfDAVFJlTlDF5 ; F. hG):8L, , FJJfG) K[VG SCJDA TYF VF5JfDAVFJlTlTDFD sH~Zl TDFD 5\$ZGfOlhf. G DHA C\$Jf/L VF5Jf ; FYf Olhf. G DHA Jf/L SF5L H~Zl ! (Uf hGAJfI Z , FJL Jf5Zl OA, VF8F J0l AFWL ; J8ZLU p5Z UM9JL Tl FZ SZL VF5JfG)Kp VF Tl FZ Yl, SFD ATfJlF AFN 5F; SZfJlF 5KL DHZl D/JLG; LDg8 Slt;S8 EZJfG)Kp Tl FZ , MB0GM EFJ NZ V\$ SlPUFD 5Z ; DHJfGM Kp AF. g0LU JfI Z VG[Jf8HG)JHG HNJ U6JfDAVFJX[GCl VB, S(TG)DF5 , JfG) GYP

- (13) . 8 R6TZSFD %, LgYq; l5Z:8SRZ DF8l; DM ! o&

VF SFDdAJf5ZJfGL TDFD . 8MRlDGL E9fGL4 Af8 DgI P\$SRZGL dI P SM5MP TZOYL 5F; SZJfDAVFJlTlJl O:8"SJM, l8LGL , FJJfGL Kp TDFD . 8M VFBL4 ; FZl5fS, l4 Of80B JUZGL V\$; ZBL ; F. hGL SM ; L S(TJM ALHF)SM. 5NFY"RMB, M G CMI TlJl V\$; ZBL :8fg00" ; F. hGL , FJJfGL Kp ; F. 8 p5Z . 8M, fJlF 5KL 56 5F; SZfJlF AFN Jf5ZJf NjFDAVFJXp TDFD . 8MR6TZ SFDdAJf5ZTA5JlH~Zl 5ZTA5P6DA5F6L J0l5, F/JfGL Kp VFR4 SMLt84 5L, ; 4 VFSL854 5Zf5B lJUZI SFDGM ; DFJX . 8GF R6TZDA YFI Kp TGM SM. 56 EFJ HNM VF5JfDAVFJX[GClR . 8G)R6TZ SFD NZ V\$ YZlNMZL ARWLGl, F. G NMZLDF4 , J, DA VM/E; ; F~4 ; Of. NFZ SZJfG)Kp R6TZ SFDdAV; FW s! qZcc Ylf ! PZ5 ; PdlP TDFD SFD SF/HLYL SZJfG)Kp dI P SM5MP 5F; SZ(TlJl ; FZl HFTGL RMBL Rf/l, L Z(TL sT/Hf4 pDZF/f4 WWSF 5SLGLF Jf5ZJfGL Kp VF. PVl; P 5# UP VMP5LP; LP l; Dg8 Jf5ZJfGL Kp . 8G)R6TZ ! o& GA5P6DA; LPDMPYL SZJfG)Kp TDFD R6TZ SFDG) H~Zl 5ZTF 5P6DA SIMZLU SZJfG)Kp VG(N; INJ; ; JML 5F6LYL ELG)ZfBJfG)Kp VF SFDGF %, FG4 Vl LJXG4 TYF ; S; G DHAG)TYF pRf. DHAG)R6TZ SFD SZJfG)Kp TGM EFJ NZ V\$ 3GDL8Z 5Z ; DHJfGM Kp Tl FZ SFDG)DF5 , JfDAVFJXp p5ZlST TDFD lJUTl VF SFD H~Zl SIMZLU4 :SPM0LU Z\$LU VM0 HF. g8; ; FY(S5, l8 SFD SZL VF5JfG) Kp



(14) 5F8LXG JM, G\ . 8 R6TZ SFD ! o# ; L DM

VF SFDDAJF5ZJFGL TDFD . 8MRDGL E9FGL4 A\ 8 D\I P\SRZGL dI P SM5MP TZOYL 5F; SZJFDA VFJ[TJL 0:8"SJM, L8LGL , FJJFGL KP TDFD . 8M VFBL4 ; FZL5FS\ L4 OF80B JUZGL V\ ; ZBL ; F. hGL SM ; L S[TJM ALHF[SM. 5NFY"RMB\ M G CMI TJL V\ ; ZBL :8fg00" ; F. hGL , FJJFGL KP ; F. 8 p5Z . 8M, fji f 5KL 56 5F; SZfji f AFN JF5ZJF N\JFDA VFJXP TDFD . 8MR6TZ SFDDAJF5ZTA5J[H-ZL 5ZTA5P6DA5F6L JO[5, F/JFGL KP VFR4 SML\ 84 5L ; 4 VFSL854 5ZF5B IJUZI SFDGM ; DFJX . 8GF R6TZDA YFI KP TGM SM. 56 EFJ HNM VF5JFDA VFJX[GCLP . 8G\R6TZ SFD NZ V\ YZ[NMZL ARWLGI , F. G NMZLDF4 , J, DA VM/E\ ; F~4 ; OF. NFZ SZJFG\ KP R6TZ SFDDA ; FW s! qZcc Ylf ! PZ5 ; PDL P TDFD SFD SF/HLYL SZJFG\ KP dI P SM5MP 5F; SZ[TJL ; FZL HFTGL RMBL RF/\ L Z[TL sT/FHF4 pDZF/F4 WWSF 5SLGLF JF5ZJFGL KP VF. PV\ P 5# UP VMP5LP ; LP ; LD\8 JF5ZJFGL KP . 8G\R6TZ ! o# GA5P6DA ; LPDMPYL SZJFG\ KP TDFD R6TZ SFDG[H-ZL 5ZTF 5P6DA SIMZLU SZJFG\ K[VG[N ; INJ ; ; M 5F6LYL ELG\ ZFBJFG\ KP VF SFDGF % , FG4 V\ LJXG4 TYF ; \ ; G DHAG\ TYF pRF. DHAG\R6TZ SFD SZJFG\ KP TGM EFJ NZ V\ 3GDL8Z 5Z ; DHJFGM KP T\ FZ SFDG\ DF5 , JFDA VFJXP p5ZMST TDFD IJUT[VF SFD H-ZL SIMZLU4 :SPMOLU ZSLU VMO HF. g8 ; ; FY[S5, L8 SFD SZL VF5JFG\ KP

(15) 5F8LXG JM, G\Z\ . GOM:0\ . 8 R6TZ SFD ! o# ; L DM

VF SFDDAJF5ZJFGL TDFD . 8MRDGL E9FGL4 A\ 8 D\I P\SRZGL dI P SM5MP TZOYL 5F; SZJFDA VFJ[TJL 0:8"SJM, L8LGL , FJJFGL KP TDFD . 8M VFBL4 ; FZL5FS\ L4 OF80B JUZGL V\ ; ZBL ; F. hGL SM ; L S[TJM ALHF[SM. 5NFY"RMB\ M G CMI TJL V\ ; ZBL :8fg00" ; F. hGL , FJJFGL KP ; F. 8 p5Z . 8M, fji f 5KL 56 5F; SZfji f AFN JF5ZJF N\JFDA VFJXP TDFD . 8MR6TZ SFDDAJF5ZTA5J[H-ZL 5ZTA5P6DA5F6L JO[5, F/JFGL KP VFR4 SML\ 84 5L ; 4 VFSL854 5ZF5B IJUZI SFDGM ; DFJX . 8GF R6TZDA YFI KP TGM SM. 56 EFJ HNM VF5JFDA VFJX[GCLP . 8G\R6TZ SFD NZ V\ YZ[NMZL ARWLGI , F. G NMZLDF4 , J, DA VM/E\ ; F~4 ; OF. NFZ SZJFG\ KP R6TZ SFDDA ; FW s! qZcc Ylf ! PZ5 ; PDL P TDFD SFD SF/HLYL SZJFG\ KP dI P SM5MP 5F; SZ[TJL ; FZL HFTGL RMBL RF/\ L Z[TL sT/FHF4 pDZF/F4 WWSF 5SLGLF JF5ZJFGL KP VF. PV\ P 5# UP VMP5LP ; LP ; LD\8 JF5ZJFGL KP . 8G\R6TZ ! o# GA5P6DA ; LPDMPYL SZJFG\ KP R6TZ SFD DANZS A\ , I ZDA & VDPVDP OFIFGF DF. <0 :8L, GA A[GU VF5JFDA VFJ[T[Olhf. G DHA ; RJJFDA VFJ[T[TDFD Olhf. G DHAGF CSMUF/L , FJL VF5L UM9JL sV\ADf SZJF ; FY[TDFD R6TZ SFDG[H-ZL 5ZTF 5P6DA SIMZLU SZJFG\ K[VG[N ; INJ ; ; M 5F6LYL ELG\ ZFBJFG\ KP VF SFDGF % , FG4 V\ LJXG4 TYF ; \ ; G DHAG\ TYF pRF. DHAG\R6TZ SFD SZJFG\ KP TGM EFJ NZ V\ 3GDL8Z 5Z ; DHJFGM KP T\ FZ SFDG\ DF5 , JFDA VFJXP p5ZMST TDFD IJUT[VF SFD H-ZL SIMZLU4 :SPMOLU ZSLU VMO HF. g8 ; ; FY[S5, L8 SFD SZL VF5JFG\ KP

(16) 5yYZ R6TZSFD 5FI F DF8[I ; DM ! o&



Bhavnagar Municipal Corporation



VF SFD DF8[Hf. TF TDFD 5tYZ 5F; SZJFDFVFEJ[T]5p6GL BF6MGF I MuI DF5 ; F. h TYF JHGGF 5F; SZJFDFVFEJ[T]F , FJJFGF Kp TDFD 5tYZ ; FZL4 5FS4 RPE JUZGF , FJL JF5ZJFGF Kp R6TZ SFDDA, FAF 5tYZ 5Kf0 ZFBLG[NM-JLG[SFD SZJFG]Kp 5FI FGM EFU HIF HDLGGL ACfZ IGS/[tIFNMZL AFWL I MuI H-ZL DF5DA; ZB]SFD SZJFG]Kp VG[B]6FVM 5tYZGF 30FJLG[VYJF . 8GF R6LG[SZJFGF Kp HDLGGL VNZG]R6TZ SFD HZF56 5M, F6 G ZC[TPD ; ZB]SZJFG]Kp SMZF 5tYZ UM9JLG[! o& GF; LPDM GM DF, 5FYZJFGL ZLT RF, JF NpJFDFVFEJX[GCLR NZS 5tYZ ; ZBM UMTLG[CYMOFYL 30LG VFS UM9JL ! o& GF ; LPDM DAEZ Af FOLG[R6TZ SFD SZJ]50XP NZS 5FR 0B ccQNZcc NZS YZDAJF5ZJFGM Kp 5tYZG[SOFp4 DJSJF NpJFDFVFEJX[GCLVVG]5M, F6 G ZC[T]DF8[BF; H-Z 5ZTFS5RF JF5ZL RFZ[I AFHJ]V[! o& GM; LPDM GM DF, 9F L NFAOL HJ] EZ SFD SZJFG]Kp %, IgYG]R6TZ SFD NZS 5tYZ AZFAZ DF5GM UMTLG[CYMOFYL 30L ! (VDPVDP YL DIMBL ; FW G ZC[TPD UM9JLG] NM-JLG[SFD SZJFG]Kp TDFD 5tYZ ! o& GF ; LPDM GF DF, JO[EZ Af FOLG[NFAOL HJ]SZJFG] Kp HIFATFJJFDFVFEJ[tIF! vZ GF; LDM JO[; LDg8 5M. g8LU SZL VF5JFG]Kp NZS R6TZGM YZ _P\$5 DL8ZYL JWFZ[pRMSZJF NpJFDFVFEJX[GCLR TDFD SFD , F. G NMZLV[, U, [TYF VM/E[SZJFG]Kp ! o& GF ; LPDM DAK EFU ZITL TYF VS EFU ; LDg8 JF5ZJFGL Kp VF SFD DF8[VF. PV[; PVM5LP; LP 5# UP GL 5F; SZJFDFVFEJ[T]UL ; LDg8 , FJL JF5ZJFGL Kp N; INJ; ; JWL TDFD SFDG[; TT ELG]ZC[T]DHA SIMZLU SZJFG]K[VF SFDGM EFJ NZ VS 3GDL8Z 5Z ; DHJFGM Kp Tq FZ SFDG]DF5 , JFDFVFEJXP

(17) 5yYZ R6TZSFD %, IgYq: j5Z:8SRZ DF8[L: DM ! o&

VF SFD DF8[Hf. TF TDFD 5tYZ 5F; SZJFDFVFEJ[T]5p6GL BF6MGF I MuI DF5 ; F. h TYF JHGGF 5F; SZJFDFVFEJ[T]F , FJJFGF Kp TDFD 5tYZ ; FZL4 5FS4 RPE JUZGF , FJL JF5ZJFGF Kp R6TZ SFDDA, FAF 5tYZ 5Kf0 ZFBLG[NM-JLG[SFD SZJFG]Kp 5FI FGM EFU HIF HDLGGL ACfZ IGS/[tIFNMZL AFWL I MuI H-ZL DF5DA; ZB]SFD SZJFG]Kp VG[B]6FVM 5tYZGF 30FJLG[VYJF . 8GF R6LG[SZJFGF Kp HDLGGL VNZG]R6TZ SFD HZF56 5M, F6 G ZC[TPD ; ZB]SZJFG]Kp SMZF 5tYZ UM9JLG[! o& GF; LPDM GM DF, 5FYZJFGL ZLT RF, JF NpJFDFVFEJX[GCLR NZS 5tYZ ; ZBM UMTLG[CYMOFYL 30LG VFS UM9JL ! o& GF ; LPDM DAEZ Af FOLG[R6TZ SFD SZJ]50XP NZS 5FR 0B ccQNZcc NZS YZDAJF5ZJFGM Kp 5tYZG[SOFp4 DJSJF NpJFDFVFEJX[GCLVVG]5M, F6 G ZC[T]DF8[BF; H-Z 5ZTFS5RF JF5ZL RFZ[I AFHJ]V[! o& GM; LPDM GM DF, 9F L NFAOL HJ] EZ SFD SZJFG]Kp %, IgYG]R6TZ SFD NZS 5tYZ AZFAZ DF5GM UMTLG[CYMOFYL 30L ! (VDPVDP YL DIMBL ; FW G ZC[TPD UM9JLG] NM-JLG[SFD SZJFG]Kp TDFD 5tYZ ! o& GF ; LPDM GF DF, JO[EZ Af FOLG[NFAOL HJ]SZJFG] Kp HIFATFJJFDFVFEJ[tIF! vZ GF; LDM JO[; LDg8 5M. g8LU SZL VF5JFG]Kp NZS R6TZGM YZ _P\$5 DL8ZYL JWFZ[pRMSZJF NpJFDFVFEJX[GCLR TDFD SFD , F. G NMZLV[, U, [TYF VM/E[SZJFG]Kp ! o& GF ; LPDM DAK EFU ZITL TYF VS EFU ; LDg8 JF5ZJFGL Kp VF SFD DF8[VF. PV[; PVM5LP; LP 5# UP GL 5F; SZJFDFVFEJ[T]UL ; LDg8 , FJL JF5ZJFGL Kp N; INJ; ; JWL TDFD SFDG[; TT ELG]ZC[T]DHA SIMZLU SZJFG]K[VF SFDGM EFJ NZ VS 3GDL8Z 5Z ; DHJFGM Kp Tq FZ SFDG]DF5 , JFDFVFEJXP

(18) AFZL NZJFHF GF #5 DLDL HF0F ; FUGF X8; "



Bhavnagar Municipal Corporation



VF SFDDAJF5ZJFG\TDFD , FS0\H\ ; F. h TYF Olhf. G ATEJJFDA VFJ\T\5DF6GL 5ZL ; F. hG\, FJJFG\K\ 5F; SZJFDA VFJ\T\J\; F-4 V\$56 WFZ 50fp G CMI S\BZFA G CMI T\J\ ; LW\ UF9 S\J-F JUZ OF80B JUZG\RMbB\ 5FS\; FUG\, FS0\ , FJJFG\K\ ; NZC\, FS0\SFD p5Z VFj IF 5KL OF8\GCL\ VMFFI HFI GC\T\DF8\TYF TOSMS\JZ; FN G , FU\T\JL ZLT\KF5~\ SZL TPA DF, ZFBJFGM K\X8; G\TDFD O\ JS" TDFD J6L4 WMSF4 #5 VDPVDP HFOF ; FUGF , FS0FGF SZJFGF K\ TDFD 5G<; ; FUGF , FS0FGF VF5JFDA VFJ\T\Olhf. G DHA , FS0\, FJL ZZ VDPVDP GL HFOF. DAT\ FZ SZLG\OL8 SZJFGF K\ TDFD H~ZL OL8Luh OLS; Luh A\ : 8M5Z4VF<OF04TF0L45JG VFS0L4A\ Cg0, 4; RJJFDA VF5JFDA VFJ\T\DF5 ; F. h TYF Olhf. G DHA V\I D\GLI DGF , FJL OL8 SZJFGF ZC\X\5F8L", lu, h0 VYJF O\ lu, h0 X8; DA & VDPVDP HFOM JFI ZO IOUO" AFHZL u, F; sSFRF , FJL JF5ZJFGM K\ TDFD SFDG\5F; SZJFDA VFJ\T\JM 8I\ GZ s5FI DZf , FJL V\$ CFY TYF VM. , 5\ g8 , FJL A\CFY DFZL VF5JFGF K\ TDFD p5ZMST SFD ; FZFDA; FZF SFZLUZ JO\SFZLUZ , FJL TDFD SFD ; F~\ ; OF. NFZ4 SF8B\6\ VYJF VF5JFDA VFJ\Olhf. G DHA ccJS"DGv, F. Soc SZJFG\K\ ZO S\GA\ \SFD RF, X\GCLP

(19) : FUGF , FS0F YL ! 2* ; PDLP ; SXG GL O\ TYF #5 VDPVDP HFOF X8: "

VF SFDDAJF5ZJFG\TDFD , FS0\H\ ; F. h TYF Olhf. G ATEJJFDA VFJ\T\5DF6GL 5ZL ; F. hG\, FJJFG\K\ 5F; SZJFDA VFJ\T\J\; F-4 V\$56 WFZ 50fp G CMI S\BZFA G CMI T\J\ ; LW\ UF9 S\J-F JUZ OF80B JUZG\RMbB\ 5FS\; FUG\, FS0\ , FJJFG\K\ ; NZC\, FS0\SFD p5Z VFj IF 5KL OF8\GCL\ VMFFI HFI GC\T\DF8\TYF TOSMS\JZ; FN G , FU\T\JL ZLT\KF5~\ SZL TPA DF, ZFBJFGM K\VF SFDDA AFZL4 NZJFH4 S5AMO" JUZGL ! _ 2 * ; PDLP ; SXG DHA ; FUG\, FS0\, FJL VF5JFDA VFJ\T\Olhf. G DHA O\ AGEJJFGL K\VG\; RJJFDA VFJ\T\DHA H~ZL , MB0GF JZ\FVM; FY\ R6TZ VYJF VFZP; IP; IP SFDDA OL8 SZJFGL K\X8; G\TDFD O\ JS" TDFD J6L4 WMSF4 #5 VDPVDP HFOF ; FUGF , FS0FGF SZJFGF K\ TDFD 5G<; ; FUGF , FS0FGF VF5JFDA VFJ\T\Olhf. G DHA , FS0\, FJL ZZ VDPVDP GL HFOF. DAT\ FZ SZLG\OL8 SZJFGF K\ TDFD H~ZL OL8Luh OLS; Luh A\ : 8M5Z4VF<OF04TF0L45JG VFS0L4A\ Cg0, 4; RJJFDA VF5JFDA VFJ\T\DF5 ; F. h TYF Olhf. G DHA V\I D\GLI DGF , FJL OL8 SZJFGF ZC\X\5F8L", lu, h0 VYJF O\ lu, h0 X8; DA & VDPVDP HFOM JFI ZO IOUO" AFHZL u, F; sSFRF , FJL JF5ZJFGM K\ TDFD SFDG\5F; SZJFDA VFJ\T\JM 8I\ GZ s5FI DZf , FJL V\$ CFY TYF VM. , 5\ g8 , FJL A\CFY DFZL VF5JFGF K\ TDFD p5ZMST SFD ; FZFDA; FZF SFZLUZ JO\SFZLUZ , FJL TDFD SFD ; F~\ ; OF. NFZ4 SF8B\6\ VYJF VF5JFDA VFJ\Olhf. G DHA ccJS"DGv, F. Soc SZJFG\K\ ZO S\GA\ \SFD RF, X\GCLP p5ZMST TDFD IJUT\VF SFDGM EFJ NZ V\$ RIMPDP 5Z ; DHJFGM K\ T\ FZ SFDG\DF5 , JFDA VFJXP

(20) : FUGF , FS0F YL ! Z2* ; PDLP ; SXG GL O\ TYF #5 VDPVDP HFOF X8: "

VF SFDDAJF5ZJFG\TDFD , FS0\H\ ; F. h TYF Olhf. G ATEJJFDA VFJ\T\5DF6GL 5ZL ; F. hG\, FJJFG\K\ 5F; SZJFDA VFJ\T\J\; F-4 V\$56 WFZ 50fp G CMI S\BZFA G CMI T\J\ ; LW\ UF9 S\J-F JUZ OF80B JUZG\RMbB\ 5FS\; FUG\, FS0\ , FJJFG\K\ ; NZC\, FS0\SFD p5Z VFj IF 5KL OF8\GCL\ VMFFI HFI GC\T\DF8\TYF TOSMS\JZ; FN G , FU\T\JL ZLT\KF5~\ SZL TPA DF, ZFBJFGM K\ VF SFDDA AFZL4 NZJFH4 S5AMO" JUZGL ! Z 2 * ; PDLP ; SXG DHA ; FUG\, FS0\, FJL VF5JFDA VFJ\T\Olhf. G DHA O\ AGEJJFGL K\VG\; RJJFDA VFJ\T\DHA H~ZL , MB0GF JZ\FVM; FY\ R6TZ VYJF VFZP; IP; IP SFDDA OL8 SZJFGL K\X8; G\TDFD O\ JS" TDFD J6L4 WMSF4 #5 VDPVDP HFOF ; FUGF , FS0FGF SZJFGF K\ TDFD 5G<; ; FUGF , FS0FGF VF5JFDA VFJ\T\Olhf. G DHA , FS0\, FJL ZZ VDPVDP GL HFOF. DAT\ FZ SZLG\OL8 SZJFGF



Bhavnagar Municipal Corporation



KP TDFD H~ZL 0L8Luh OLS; Luh A[: 8M5Z4VF<0F04TF0L45JG VFS0L4A[Cg0, 4; RJJFDFAVF5JFDFAVFJ[T]DF5 ; F. h TYF 0Lhf. G DJHA VFtDGLI DGF , FJL 0L8 SZJFGF ZCXP5F8L", Lu, h0 VYJF 0j Lu, h0 X8; DA & VDPVDP HFOM JFI ZO IOU0" AFHZZ u, F; sSFRF , FJL JF5ZJFGM KP TDFD SFDG[5F; SZJFDFAVFJ[T]M 8I]. GZ s5fI DZF , FJL V\$ CFY TYF VM. , 5f g8 , FJL A[CFY DFZL VF5JFGF KP TDFD p5ZMST SFD ; FZFDA; FZF SFZLUZ JO[SFZLUZ , FJL TDFD SFD ; F~ ; OF. NFZ4 SF8Bj[VYJF VF5JFDFAVFJ[0Lhf. G DJHA ccJS"DGv, F. Scc SZJFG)KP ZO S[GA/]SFD RF, X[GCLR p5ZMST TDFD IJUT[VF SFDGM EFJ NZ V\$ RMPDL 5Z ; DHJFGM KP Tq FZ SFDG)DF5 , JFDFAVFJXP

(21) SM, B; LS, UL, UJ. 8

, MB0GF 30LJF/F NZJHF DF8[JF5ZJFG) TDFD , MB0 DF. <0 :8L, 4 ; F~ SF8 JUZG), FJJFG) KP VF SFD DF8[TDFD Z_ VDPVDP GL RG, JF5ZL GDGF TYF 0Lhf. G DJHA SZL VF5JFG) KP NZJHF AW YFI tI FZ[A[RG, JrRG) VTZ *5 VDPVDPYL JWFZ[G ZC[T]5DF6[RG, JF5ZJFG KP RG, GAVNZGF EFU[JF5ZJFG 58LVIGL 0A, RIMSOL 50[T]ZLT[AGFJJFG KP \$_2\$_2& VDPVDP GL 8M5 ZL G TYF AMBD ZL , AGFJJFDFAVFJ[T]5DF6[GfBL VF5JFG) KP TDFD NZJHF ACfZ v VNZ 5LT/GM Cg0, TF/] DFZL XSFI TJL ; UJOTF ; FY[, UF0JFGM KP TDFD SFDG[5YD I; NZ TYF JFGXGM V\$ CFY , UFOL TGF 5Z SCJFDFAVFJ[T]F 5FSF VM. , S, ZGRA[CFY , UFJL VF5JFGAKP Tq FZ SFDG)DF5 , JFDFAVFJXP EFJ NZ V\$ RMPDL 5Z ; DHJFGM KP

(22) ZM, LU X8ZG)SFD

VF SFD DF8[dI P SM5MP GL ; RGF DHAGA; FZF DgI DSRZGVM, LU X8; ", FJJFGAKP TDFD X8; "DF8[; RjIF DJHA s! & YL ! (UHF GL HFOF. GADF. <0 :8L, GASTZGF, FJJFGAKP TDFD X8; GL AG[; F. OGL UF. OM ASB; "TYF ; FZL SJM, L8GL DHAT UM/ VYJF 0, B :5LU . u, LX AGFJ8GL JF5ZL , UF0JFG KP TDFD X8; GF ; :5jXG XF084 , M0LU VZgHDg84 5j, LU Cg4 Cg0< ; TYF 8M5 SJZ IJP JF5ZLG[NZJHFVM 0L8 SZJFGAKP TDFD X8; "INJF, DA, FS0GL 08LVMI; Dg8 ZTLYL KPNL TPA: S]AM<8L , UFOL 0L8 SZJFGF KP VFZP; LP; LP SFD p5Z X8; "TDFD ZLT[DHATLYL 0L8 YFI T]5DF6[SZJFG)KP TDFD X8; "; Cj F. YL BM, L AW SZL XSFI T]DF8[V\$ NZJHFDFAV\$ GU AM, AZLUGL HFOL JF5ZL VF5JFG)SFD SZJFG)KP TDFD X8; G[SCJFDFAVFJ[T]JL ; FZL S5GLGF VM. , 5f g8GAA[CFY 5f. DZGM V\$ CFY 5KL , UFOL VF5JFGF KP X8; "0L8 SZJF DF8GA TDFD ; FWGM IJP Sng8FS8Z[, FJJFGAZCXP[TPDH , FS0GL 08Fv08LVMIJP H[SA INJF, MDAGFBJFDFAVFJ[T]GMSM. 56 EFJ V, U VF5JFDFAVFJX[GICR X8; GL TDFD ZLA ; RGF DHAGAV\$; ZBL HFOF. GASTZGL AG[L CMUL HF. VP Tq FZ X8; GL pRF. 8M5 SJZGL 5FK/YL T], FNLGA8M5 ; JM DF5 , JFDFAVFJXP 8M5 SJZ 5Z UM/F. DADhZ85 QZJLG[DF5 , JFDFAVFJX[GICR 5CM/F. G)DF5 ; F. OGL AG[; F. 0 ; FY[, JFDFAVFJXP Tq FZ SFDG)DF5 , JFDFAVFJX[TYF EFJ NZ V\$ RMPDL 5Z ; DHJFGM KP

(23) ZM, LU X8Z GL :8Fg00" :5LU ; 5, FI 40L8LU SFD

dI P SM5MP wJFZF 5F; SZJFDFAVFJ[T]JL ZM, LU X8; GL Z*P5 ; PDLP , FAL :8Fg00" :5LU UPvZ , FJL H~ZL TDFD 5SFZGF 0L8LU OLS; LU ; FY[H~ZL VM. , LU4 UL; LU SZL X8Z BM, L 0L8 SZL VF5JFG)Sd5, L8 SFD SZJFG)KP VF SFD DF8[V\$ GU 5Z EFJ ; DHJFGM KP

(24) ZM, LU X8Z G)CD SJZ ; 5, FI 40L8LU SFD



Bhavnagar Municipal Corporation



dI P SM5MP 5F; SZ[TJ]ZM, LU X8; "DF8G]Cp SJZ, FJL H~ZL S5; FY[TPH H~ZL TDFD 5\$FZGA0L8LUvOLS; LU; FY[OL8 SZL ZPMS; F. OGM V\$ CFY VG[TGF 5Z; FZL S5GLGF VM. , 5[g8GRA[CFY, UFJL VF5JFG]Sd5, l8 SFD SZJFG]Kp Tq FZ SFDG]DF5, [FDFAVFJX[TYF VF SFD DF8[V\$ ZGLU DL8Z 5Z EFJ; DHJFGM Kp

(25) u, F; ; 5, FI 4OL8LU

dI P SM5MP 5F; SZ[TJL HFOF. GA; FNF 8F. 5v; L S, F; , FJL; RjIF D]HAGADF5; F. hDA0L8 SZL H~ZL, F5LYL OL8 SZL OLGLXLU TYF H~ZL OL8LU; vOLS; LU SZL VF5JFG]SFD Sd5, l8 SFD Tq FZ SFDG]DF5, [FJX[TYF EFJ NZ V\$ RMPDLP 5Z; DHJFGM Kp

(26) UFpg0 q OM: 8B q VMAF: 80"u, F; ; 5, FI 4OL8LU

dI P SM5MP 5F; SZ[TJL HFOF. GAFOM: 8B VYJF VMA: 80"SFR, FJL; RjIF D]HAGADF5; F. hDA0L8 SZL H~ZL, F5LYL OL8 SZL OLGLXLU TYF H~ZL OL8LU; vOLS; LU SZL VF5JFG]SFD Sd5, l8 SFD Tq FZ SFDG]DF5, [FDFAVFJX[TYF EFJ NZ V\$ RMPDLP 5Z; DHJFGM Kp

(27) JFI Z ZlgOM: 0q u, F; OL8LU

dI P SM5MP 5F; SZ[TJL HFOF. GA 8F. 5v; L S, F; GF & DLDL HFOF. GF JFI Z ZlgOM: 0q u, F; , FJL; RjIF D]HA GADF5; F. hDA0L8 SZL H~ZL, F5LYL OL8 SZL OLGLXLU TYF H~ZL OL8LU; vOLS; LU SZL VF5JFG]SFD Sd5, l8 SFD Tq FZ SFDG]DF5, [FDFAVFJX[TYF EFJ NZ V\$ RMPDLP 5Z; DHJFGM Kp

(28) DFA", : 8MG O, MZLU

VF SFDDAJF5ZJFGMYTM DFA", : 8MG Z_ VDPVDP HFOM dI P SM5MP 5F; SZ[T]S, Z TYF DF5; F. hDA, FJL ! o& GF; LPDMP GF 5PF6DAZ_ VDPVDP HFOM YZ 5FYZLG[TGF 5Z jCF. 8 l; Dq8 : , ZL GFBL, F. G, [J, DA; OF. NFZ H~Z H6FI[TPH; RGF V5FI TPJL ZLT[OLUZ D/JLG]DFZA, : 8MG OL8 SZL VF5L : 8MG JrRGA; FWFVM H[T]S, Z JF5ZL jCF. 8 l; Dq8DA E/JL 5ZL VF5JFG]ZCXP TYF N; INJ; ; JML TDFD SFDG]5F6L KFBJFG]Kp AFNDA; RjIF D]HA 5M, L; LU TYF JS; LU SZL VF5JFG]Sd5, l8 SFD Kp TDFD Tq FZ SFDG]DF5, [FDFAVFJXp TGM EFJ NZ RMPDLP 5Z; DHJFGM Kp VF SFDDA DXLGZL TYF DXLG R, FJJF. , \$8e; l8L TYF DF6; M IJP TDFD; UJO Sltg8FS8Z[SZJFGL Kp TGM SM. 56 V, U EFJ VF5JFDFAVFJX[GICR

(29) SM8F : 8MG O, MZLU

dI P SM5MP 5F; SZ[TJL _P&_ DLP 2 _P\$5 DLP TYF _P\$5 DLP 2 _P\$5 DL8ZGL DF5; F. h VG[; RJJFDFAVFJ[T]HFOF. GM 5M, L: O V\$ ZUGM SM8F : 8MG, FJL ! o(GF l; Dq8 ZTLGF 5PF6DAF\$ _YL 5_ VDPVDP HFOM YZ 5FYZL TGA 5Z l; Dq8 : , ZL GFBL, F. G4, [J, 4; OF. NFZ4 NMZLDA 5M, L: O SM8F : 8MG OL8 SZL JrRGA; FWFVM U[; lDq8DA EZL N; INJ; ; JML S l MZLU SZL VF5L; RjIF D]H 5M, LXLU TYF JS; LU SZL VF5JFG]SFD Kp TDFD Tq FZ SFDG]DF5, [FDFAVFJXp TGM EFJ NZ V\$ RMPDLP 5Z; DHJFGM Kp VF SFDADXLGZL TYF DXLG R, FJJF. , \$8e; l8L TYF DF6; M IJP TDFD; UJO Sltg8FS8Z[SZJFGL Kp TGM SM. 56 V, U EFJ VF5JFDFAVFJX[GICR



Bhavnagar Municipal Corporation



(30) ZF. hZq8Dq: S8L'Uq; L. q5F8L'KGqXk0 DF8[5M, Lx0 SM8F : 8MG : 5, F1 4 OL8LU

dI P SM5IP 5F; SZ[DF5 ; F. h VG[; RJJFDFV FJ[T]HFOF. GM 5M, L:0 V\$ ZUGM SM8F : 8MG , FJL ! o# GA5P6DAI; PDMP YL ! Z YL ! 5 VDPVPDP G\AplU % , F:8Z SZL I; Dq8 5f8 JO[, F. G4 , U , 4 ; OF. NFZ4 NMZLDA 5M, L:0 SM8F : 8MG OL8 SZL JrRGFA; FWFVM U[; LDq8DAEZL N; INJ; ; JM SIMZLU SZL VF5L; RjIF DH 5M, LXLU TYF J\$; LU SZL VF5JFG]SFD Kp TDFD Tq FZ SFDG]DF5 , UFDFA VFJXP TGM EFJ NZ V\$ RMPDIP 5Z ; DHJFGM Kp SM8F : 8MG GL WFZ 5M, XLU V, U YL U6JFDF VFJXP VF SFDFA DXLGZL TYF DXLG R, FJJF . , \$8f; L8L TYF DF6; MIJP TDFD ; UJO SM8FS8Z[SZJFGL Kp TGM SM. 56 V, U EFJ VF5JFDF VFJX[GIC]

(31) u. Ih 8F. , OL8LU ! o# % , F:8Z : FY[

dI P SM5IP 5F; SZ[TUF ZU VG[; F. hGL ; FZL S5GLGL ; FZL SJM, L8LGL u, h0 8F. < ; , FJL ! o# ; LPDMP 5P6DAI; 5F8L 5Z 9. IqVM/Eq NMZLVq % , F:8Z SZL u, h0 8F. < ; G[1; Dq8 5f8DA; OF. NFZ4 NMZLDq , U , Dq ; RjIF DHAGL Olhf. G DAFRIBS SZL VF5JFG]TYF u, h0 8F. < ; G\S, Z DHAGM S, Z , FJL jCF. 8 I; Dq8 , FJL TDAE/JL ; FWFVM EZL VF5JFG]Sd5, L8 SFD Kp VF SFDG[N; INJ; ; JM 5F6LYL ELGZFBL SIMZLU SZJFG]Kp Tq FZ SFDG]DF5 , UFDFA VFJXP EFJ NZ RMPDIP 5Z ; DHJFGM Kp

(32) VF. P 5LP V[; P

dI P SM5IP 5F; SZ[TUL ; FZL HFTGL DXLG S[0 ! _ YL ! 5 VDP VDP HFOF. GL 5FSL S5RL , FJL JF5ZL ! oZ\$ GA5P6DAI ; RGF V5FI T[HFOF. VG[-F/DA, F. G , U , NMZLDASMSZL8 SFD SZLG[Sm; M, LQXG ; FY[TGA5Z H-Z H6FI TM ! o\$ GA I; Dq8 DMBFZGM 5 VDPVPDP HFOF. GMYZ 5FYZL TZT TGf 5Z ; RjIF DHA I; Dq8 : , ZL VYJFI ; Dq8 5f8 5FYZL ; 5F8L OLGLX SZL ; RGF DHA NMZVM KF5L OZLYL ; 5F8L : Dq SZL N; INJ; ; SIMZLU IJP ; CLTG]Sd5, L8 SFD Kp Tq FZ SFDG] DF5 , UFDFA VFJXP EFJ NZ V\$ RMPDIP 5Z ; DHJFGM Kp

(33) : LZFDLS 8F. < ; O, MZLU G\SFDP

5F; SZJFDFV FJ[T]S5GL VG[XDGL VqUP ; LZFDLS 8F. < ; , FJL ! o\$ GF 5P6DAI; Dq8 Z[TG]IDz6 SZL Z_ DIPDIP HFOF. GF APLU 5Z , F. G , U , VM/E[RIBFOJFGL ZCXP ; FWFVM , FNL S, ZGL I; Dq8YL 5ZJFGF ZCXP N; INJ; ; JM SIMZLU SZJFG]ZCXP DF5 Tq FZ SFDGF RMZ; DL8Z U6JFGF ZCXP

(34) IJ8fOF. 0 8F. < ; O, MZLU G\SFDP

5F; SZJFDFV FJ[T]S5GL VG[XDGL VqUP IJ8fOF. 0 8F. < ; , FJL ! o(GF 5P6DAI; Dq8 Z[TG]IDz6 SZL \$_ YL 5_ DIPDIP HFOF. GF APLU 5Z , F. G , U , VM/E[RIBFOJFGL ZCXP ; FWFVM , FNL S, ZGL I; Dq8YL 5ZJFGF ZCXP N; INJ; ; JM SIMZLU SZJFG]ZCXP DF5 Tq FZ SFDGF RMZ; DL8Z U6JFGF ZCXP

(35) ALS AB O, MZLU



Bhavnagar Municipal Corporation



5F; SZJFDFVFEJ[T]; RjIF DHA GL; F. h GA. 8GAS8SF VMSZL ! o& I; Dg8 ZTL 5DF6DA TYF V+YL; RJJFDFVFEJ[T] S5GLGJMBZ 5PLU, FJL H~ZL FT DHAGJIDz6 SZL (_ DLPDIPYL ! __ DLPDIPHOF. GF APLU SZL VF5L N; INJ; ; JVL SI MZLU SZL VF5JF; FYGJSd5, l8 SFD SZL VF5JFGJZCXP VF Tq FZ SFDGJDF5, JFXJEFJ NZ V\$ RMPDL 5Z; DHJFGM KP

(36) RLGLu. hLU O. MZLU

5F; SZJFDFVFEJ[T]; RjIF DHA GL; F. h GAu, h 8F. <; GAS8SF VMSZL ! o& I; Dg8 ZTLGA5DF6DAIDz6 SZL # _ DLPDIPYL \$ _ DLPDIPHOF. GF APLU 5Z, F. G, J, NMZLDA RMBZ SZL VF5L; FWFVMJCF. 8 I; Dg8YL 5ZL N; INJ; ; JVL SI MZLU SZL V; LO YL; FO SZJF; FYGJSd5, l8 SFD Tq FZ SFDGJDF5, JFXJEFJ NZ V\$ RMPDL 5Z; DHJFGM KP

(37) .g8Z, MSLU : FNF a. MSGJSFDP

; RjIF DHA SCJFDFVFEJ[T]HOF. GF4 SCJFDFVFEJ[T]JL 5B8*VG[U]JTFGF. g8Z, MSLU a, MS, FJJFGF KP ! 5 YL Z _ ; DLP BIN6 SZL TPA (YL ! _ ; DLP GJZTL TYF S5RL 5FJ0ZGJAPLU AGFJL, F. G4, J, Dfa, MS OL8 SZJFGF ZCXP DF5 Tq FZ SFDGF RMZ; DL8Z, JFDFVFEJXP

(38) SM-U8D HLPVF. P XL8 ~10U

dI P SM5MP 5F; SZ[T]JL, AF. TYF 5CM/F. GA; FZL S5GLGA _ (_ VDPVDP HOF. GAHLP VF. P SM-U8D XL8 SF8 JUZGA ; LWF, FJL (VDPVDP GAHLPVF. P VFI G4 H[A]k84 V, Aik84 TYF UJJP VG[A]8D LGG JIMX JF5ZL VFOF ! _ ; DLP VMUZ, l5LU ZC[T]ZLT[UM9JL TYF pEF VMUZ, J ! 5; DLP ZC[T]ZLT[OL8 SZJF TYF H~ZL OLS; LU, FJL OL8 SZJF; FYGJSd5, l8 SFD Tq FZ SFDGJDF5, JFDFVFEJXP EFJ NZ V\$ RMPDL p5Z; DHJFGM KP s0AJSXG SFD V, U U6JFGJ KP

(39) HLPVF. PXL8 CL%; ZLHL; ; 5, FI 4 OL8LU

HLP VF. P SM-U8D XL8 DF8[H~ZL ZLH S[CM5, FJL :8f900"H[A]k84 V, Aik84 IJP YL OL8 SZL VF5JFGJSd5, l8 SFD KP Tq FZ SFDGJDF5, JFDFVFEJXP EFJ NZ V\$ ZPDL 5Z; DHJFGM KP

(40) ; LU, SM8 %, F: 8Z ! _ YL ! Z DLPDLP HOF.

dI P SM5MP 5F; SZ[T]JL; FZL RF/L L ZTL, FJL; RGF VF5JFDFVFEJ[T]JF I; Dg8 ZTLGA5DF6DAIDLS; SZL %, F: 8Z X~ SZTFA 5J[H]T; 5F8L 5F6LYL TZ[S]F"AFN TYF; RGF VF5JFDFVFEJ[T]DHA GL HOF. GJ%, F: 8Z SZJF DF8[H~ZL 9I FVM SZL V\$; ZB)NMZLDA VM/E[, F. G, J, [BFOF BOLI F JUZG]50 ; F~ ; OF. NFZ %, F: 8Z SZJFGJ KP %, F: 8Z SFD DAHI FAHI F58F 58L4 3L; l4 DMOLU IJP H[SCJFDFVFEJ[T]OLGLXLU SZL VF5JFGJN; INJ; SI MZLU; FYGJSd5, l8 SFD Tq FZ SFDGJDF5, JFDFVFEJXP EFJ NZ V\$ RMPDL 5Z; DHJFGM KP %, F: 8ZDA58Fv58L4 3L; lvVFSL8\$4 5F6L 58L JUJZGM EFJ V, U VF5JFDFVFEJX[GICR H~ZL TDFD :SPMKOLUGL jI J: YF Sth8FS8Z[SZJFGL KP

(41) ; LU, SM8 %, F: 8Z ! 5 DLPDLP HOF.



Bhavnagar Municipal Corporation



sVFP GR \$ _ DJHAF

(42) : LU, SM8 %, F:8Z Z DLPDLP HFOF.

sVFP GR \$ _ DJHAF

(43) GL~ q l; Dg8 OLGLX %, F:8Z ! YL ! Z DLPDLP HFOF.

dI P SM5MP 5F; SZ[TJL; FZL RF/L L Z[TL, FJL; RGF VF5JFDA VFJ[TJF I; Dg8 Z[TLGA5PF6DAFDS; SZL %, F:8Z X~ SZTA 5J[H[T]; 5F8L 5F6LYL TZ[SI F'AFN TYF; RGF VF5JFDA VFJ[D]HA GL HFOF. G)%, F:8Z SZJF DF8[H~ZL 9I FVM SZL V\$; ZB)NMZLDA VM/E[, F. G, J, [BFOF BOLF JUZG)50; F~; OF. NFZ %, F:8Z SZJFG)KP %, F:8Z SFDDAHI FAH I F58F 58L4 3L; L4 DMOLU IJP H[SCJFDA VFJ[T]; FY[TJPH TGF 5Z RGF I; Dg8G)IM I 5PF6DAFDS; LU SZL 5f8, UFJL VF5L GLO OLGLXLU SZL VF5JFG)N; INJ; SIMZLU; FY[Sd5, l8 SFDP Tq FZ SFDG)DF5, JFDA VFJXP EFJ NZ V\$ RMPDLP 5Z; DHJFGM KP %, F:8ZDA 58Fv58L4 3L; LvVFSL8\$4 5F6L 58L JUZGM EFJ V, U VF5JFDA VFJX[GICR H~ZL TDFD :SPMOLUGL jI J:YF SMg8F8Z[SZJFGL KP

(44) GL~ q l; Dg8 OLGLX %, F:8Z ! 5 DLPDLP HFOF.

sVFP GR \$ # DJHAF

(45) GL~ q l; Dg8 OLGLX %, F:8Z Z DLPDLP HFOF.

sVFP GR \$ # DJHAF

(46) V\$:8F OMZ CF. 0, MZ A[DF/ SZTA JWFZFGF 0, MZ DF8[JWFZFGF DF/ NL9 JWFZM

sVf : LU, SM8 %, F:8Z ov

VF. 8D GR \$ _4\$Z DJHA H[, FU]50T)CMI T[SFDULZL V\$:8F CF. 8 0, MZ A[DF/ SZTA JWFZGL CF. 8 DF8[H]VT[SFDULZLGF EFJDAJWFZM VF5JFDA VFJXP Tq FZ SFDG)DF5, JFDA VFJXP EFJ NZ V\$ RMPDLP 5Z; DHJFGM KP

sALF; LU, SM8 jCF. 8 GL~ q l; Dg8 OLGLX %, F:8Z ov

VF. 8D GR \$ #4\$4\$5 DJHA H[, FU]50T)CMI T[SFDULZL V\$:8F CF. 8 0, MZ A[DF/ SZTA JWFZGL CF. 8 DF8[H]VT[SFDULZLGF EFJDAJWFZM VF5JFDA VFJXP Tq FZ SFDG)DF5, JFDA VFJXP EFJ NZ V\$ RMPDLP 5Z; DHJFGM KP

(47) OA, SM8; g0 Oq; %, F:8Z s ! DL8Z VG[! DL8Z YL Z DL8Z pRF. , J, ; ML f

dI P SM5MP 5F; SZ[TJL; FZL RF/L L Z[TL, FJL; R]IF DJHAGL pRF. CF. 8, J, ; MLGL H[T]; 5F8L 5F6LYL TZ[SI F'AFN H~ZL 9I FVM SZL V\$; ZB)NMZLVq VM/A[, F. G, J, [BFOF BOLF JUZ ! o# I; PDMF GA5PF6DAF Z VDPVPDP HFOM 5YD SM8 G)%, F:8Z SZJFG)KP tI FZAFN ALHF INJ; [VF 5YD SM8 5Z dI P SM5MP 5F; SZ[TJM; ZgNGUZGM 56M, FJL VF5L ! oZ GA5PF6DAF (VDPVPDP HFOM ALHF SM8 G)%, F:8Z SZJFG)KP VF ALHF CFY 5Z ccZAZ :5MgH; cc JO[OA, SM8 Vg0 Oq. :0



Bhavnagar Municipal Corporation



%, F:8Z SZL VF5JFG\K\ T\ FZ SFD 5Z N; INJ; ; \L 5F6L KF8L SIMZLU SZJFG\K\ T\ FZ SFDG\DF5 , \FD\VFJXP EFJ
NZ V\ RMPDLP DHA ; DHJFGM K\

(48) . 8 R6TZ JF8F SFD ! o# ; LPDMP

dI\ SM5MP ; RGF VF5[T\JL 5wWIT VG\ FZ ! o# I; PDMP D\ C IFT . 8 R6TZ SFD G[H-ZL :SDM\OLU ; FY[! Z YL ! 5
VDPVPDP GM; FWF BMTZL 5F6LYL ; FZL ZLT[TZ[SIF"AFN JF8FVM EZL N; INJ; SIMZLU SZJF ; ICTG\SD5, L8 SFD K\ T\ FZ
SFDG\DF5 , \FD\VFJXP EFJ NZ V\ RMPDLP 5Z ; DHJFGM K\

(49) . 8 R6TZ JF8F SFD ! o\$; LPDMP

dI\ SM5MP ; RGF VF5[T\JL 5wWIT VG\ FZ ! o\$ I; PDMP D\ C IFT . 8 R6TZ SFD G[H-ZL :SDM\OLU ; FY[! Z YL ! 5
VDPVPDP GM; FWF BMTZL 5F6LYL ; FZL ZLT[TZ[SIF"AFN JF8FVM EZL N; INJ; SIMZLU SZJF ; ICTG\SD5, L8 SFD K\ T\ FZ
SFDG\DF5 , \FD\VFJXP EFJ NZ V\ RMPDLP 5Z ; DHJFGM K\

(50) 5yYZ R6TZ JF8F SFD! o# ; LPDMP

dI\ SM5MP ; RGF VF5[T\JL 5wWIT VG\ FZ ! o# I; PDMP D\ C IFT 5yYZ R6TZ SFD G[H-ZL :SDM\OLU ; FY[! Z YL ! 5
VDPVPDP GM; FWF BMTZL 5F6LYL ; FZL ZLT[TZ[SIF"AFN JF8FVM EZL N; INJ; SIMZLU SZJF ; ICTG\SD5, L8 SFD K\ T\ FZ
SFDG\DF5 , \FD\VFJXP EFJ NZ V\ RMPDLP 5Z ; DHJFGM K\

(51) I+SM6LIM , M-LIM JF8M ! o! ; LPDMP4! _2! _ ; PDLP; F. h

I\ P SM5MP ; RGF VF5[T\ZLT[! o! I; D\g8 DMBFZD\! _2! _ ; PDLP ; F. hGM , M-LIM JF8M SZL TGF 5Z T\TH GL8 I; D\g8 GL-
ROFJL VF5L OLGLXLU SZL VF5JFG\N; INJ; SIMZLU ; ICTG\SD5, L8 SFD K\ T\ FZ SFDG\DF5 , \FD\VFJXP EFJ NZ V\
ZPDLP 5Z ; DHJFGM K\

(52) jCF. 8 JMX q S, Z JMX

VF SFD\FAJF5ZJFGM YTM S/L R\GM dI\ P SM5MP 5F; SZ[T[S5GLGM, FJL4 OMDL UF/L4 T\FA; RGF V5FI T[D\HA O\JLSM, q
VpChLJ VG[S, ZGL 5\8 pDZLG[TDFD INJF, G[3; L ; FO SZL H-Z H6FI tIF%, F:8Z VMO 5[Z; , FJL , UFJL 3; LG[S, Z
JMXGF +6 CFY +6 V, U V, U INJ; [, UFJL VF5JFG\K\ T\ FZ SFDG\DF5 , \FD\VFJXP EFJ NZ V\ RMPDLP 5Z
; DHJFGM K\

(53) jCF. 8 JMX q S, Z JMX ; LU, SM8



Bhavnagar Municipal Corporation



VF SFDDA JF5ZJFGM YTM S/L RGM dI P SM5MP 5F; SZ[T]S5GLGM, FJL4 OMDL UF/L4 TPA; RGF V5FI T[D]HA QJLSM, q VpChLJ VG[S, ZGL 5f8 pDZLG(TDFD INJF, G[3; L; FO SZL H-Z H6FI tIF%, F:8Z VMD 5[Z; , FJL, UFJL 3; LG[S, Z JMXGF OST V\$ SMB , UFJL VF5JFG)KP Tq FZ SFDG)DF5 , JFDFA VFJXP EFJ NZ V\$P RMPDLP 5Z ; DHJFGM KP

(54) jCF. 8 JMX q S, Z JMX VpLxG, SMB

VF. 8D GR 5Z DHAGF SFDDA VpLxG, SMB H~ZL ; RGF DHA SZL VF5JFG)SFD P Tq FZ SFDG)DF5 , JFDFA VFJXP EFJ NZ V\$P RMPDLP 5Z ; DHJFGM KP

(55) VM. , Afpg0 OL: 8d5Z 5f. q8LU

; NZC) SFDDA JF5ZJFGM OL: 8d5Z S, Z dI P ; L8L VgHLP zL TZOYL OZDFJJFDF VFJ[T[Af: 8 DgI pSRZGM , FJL , UFOL VF5JFGM KP OL: 8d5Z S, Z , UFOTF 5Cf, F TDFD INJF, G[5YD S/L RGFGL TZL DFZL ; JFI F AFN SFR 5FVf, F SFU/YL 3; L TGf 5Z OL: 8d5Z S, Z , UFOL VF5JFGM KP TDFD S, Z SFD ; F~ ; OF. NFZ YJ)Hf. Vp S, Z SFDDA AXGF , L8F S[; / G NBFf T[ZLT(SFD SZJFG)KP TDFD S, ZGF S[, +6 CFY , UFOL VF5JFGF KP OL: 8d5Z S, ZGF SFDDA 58F ODF IJP H[SV VFJ[T[AZFAZ NMZLDA, F. GDA; ZBF SF5 SFD SF/HLYL SZL VF5JFG)KP Tq FZ SFDG)DF5 , JFDFA VFJXP EFJ NZ V\$P RMPDLP 5Z ; DHJFGM KP

(56) VpLxG, SMB VM. , Afpg0 OL: 8d5Z

VF. 8D GR 5& DHAGF SFDDA VpLxG, SMB H~ZL ; RGF DHA SZL VF5JFG)SFD P Tq FZ SFDG)DF5 , JFDFA VFJXP EFJ NZ V\$P RMPDLP 5Z ; DHJFGM KP

(57) SlgS)8 TMO SFD

dI P SM5MP wJFZ ; RJJFDF VFJ[T[RGF SMS)8 VYJF VFZP; LP; LP SFD JF/)AFWSFD VYJF AFWSFDGA SIM. EFU G)TMO SFD VgI AFWSFD S[C]FT AFWSFDGA VgI EFUNG[G\$XFG G YFI T[ZLT[H~ZL : SPmOLU TYF TMO MD DF, v; FDFG4 DF6; M JUJZ[, FJL TMOL VF5JFG)KP TBL 50f, ABZFAFG((SLPDLP GL , LODA; RJJFDF VFJ[T[ZLT: 8\$LU SZL 5FYZL VF5JF ; FYG) Sd5, L8 SFD SZJFG) KP VF SFDDA p5I MUJDA , JFTF DF6; MGL HFGCFGL VYJF SIM. VS: DFTGL ; '5b" HJFANFZL Slg8FS8ZGAXLZ[ZCXP VFZP; LP; LP S[, MB0 SFD TMOJFG)YFI tIFZ[; RGF V5FI TJJ, MB0 V, U TFZJL VF5JFG)KP TYF dI P : 8MZ S[; RGF V5FI tIF5CMRFOL VF5JFG)KP YI, ASFDG)DF5 , JFDFA VFJXP EFJ NZ V\$P 3PDLP 5Z ; DHJFGM KP

(58) . 8q5tYZG)R6TZ TMO SFD

dI P SM5MP wJFZ ; RJJFDF VFJ[T]F AFWSFDG) 5tYZq. 8G)R6TZ SFD VYJF T[AFWSFDGA SIM. EFU G)TMO SFD VgI AFWSFD S[C]FT AFWSFDGA VgI EFUNG[G\$XFG G YFI T[ZLT[H~ZL : SPmOLU TYF TMO MD DF, v; FDFG4 DF6; M JUJZ[, FJL TMOL VF5JFG)KP TBL 50f, ABZFAFG((SLPDLP GL , LODA; RJJFDF VFJ[T[ZLT: 8\$LU SZL 5FYZL VF5JF ; FYG) Sd5, L8



Bhavnagar Municipal Corporation



SFD SZJFG\Kp VF SFDDAp5I MUD\, \JTF DF6; MGL HFGCFGL VYJF SM. VS:DFTGL ; '56"HJFANFZL S\g8FS8ZGAXLZ[ZC\p p5I MUL D8LZLI , dI p :8MZ S[; RGF V5FI tI A5CMRFOL VF5JFG\Kp YI\, ASFDG\DF5 , \JF\VFJXP EFJ NZ V\$ 3PDIP 5Z ; DHJFGM Kp

(59) . FNL O, MZLU TMO SFD

dI p SM5IP wJFZ ; RJJF\VFJ[T\JF AFWSFDG\SM. 56 5\$FZG\O, MZLU SFD G\TMO SFD VgI AFWSFD S[C I FT AFWSFDG\ VgI EFUMG[G\$XFG G YFI T[ZLT[H~ZL :SPMOLU TYF TMO MD DF, v; FDFG4 DF6; MJUZ[, FJL TMO VF5JFG\Kp TBL 50\, A BZFAFG[(SIPDIP GL , LODA; RJJF\VFJ[T[ZLT[:8\$LU SZL 5FYZL VF5JF ; FYG\SD5, I8 SFD SZJFG\Kp VF SFDDAp5I MUD\, \JTF DF6; MGL HFGCFGL VYJF SM. VS:DFTGL ; '56"HJFANFZL S\g8FS8ZGAXLZ[ZC\p p5I MUL D8LZLI , dI p :8MZ S[; RGF V5FI tI A5CMRFOL VF5JFG\Kp YI\, ASFDG\DF5 , \JF\VFJXP EFJ NZ V\$ RMPDIP 5Z ; DHJFGM Kp

(60) XL8 ~OLU BM, J\q TMOJ\

dI p SM5IP wJFZ ; RJJF\VFJ[T\JF AFWSFD G\VP; IP XL8qHLPVF. P XL8 C I FT AFWSFDG\ VgI EFUMG[G\$XFG G YFI TP H~ZL :SPMOLU TYF TMO MD DF, v; FDFG4 DF6; MJUZ[, FJL VP; IP XL8qHLPVF. P XL8 TBL GIC TP BM, I4 GLR[pTFZL J\, I4 U8Z4 ZLH4 JUZ[; CL; , FDT pTFZL TMO VF5JFG\Kp TBL 50\, ABZFAFG[(SIPDIP GL , LODA; RJJF\VFJ[T[ZLT[:8\$LU SZL 5FYZL VF5JF ; FYG\SD5, I8 SFD SZJFG\Kp VF SFDDAp5I MUD\, \JTF DF6; MGL HFGCFGL VYJF SM. VS:DFTGL ; '56"HJFANFZL S\g8FS8ZGAXLZ[ZC\p p5I MUL D8LZLI , dI p :8MZ S[; RGF V5FI tI A5CMRFOL VF5JFG\Kp YI\, ASFDG\DF5 , \JF\VFJXP EFJ NZ V\$ RMPDIP 5Z ; DHJFGM Kp

(61) AFAO JFI Z Oj; LU ZLDJ.

dI p SM5IP wJFZ ; RJJF\VFJ[T\AFAO JFI Z Oj; LU ZLDJ SZJF TMO MD GM DF, v; FDFG4 DF6; MJUZ[, FJL AFAO JFI Z Oj; LUGAB\Bf VG[Oj; LU BM, I KBL 5FOL Oj; LU JFI ZG\JL8F JF/LG[TBL 50\, ABZFAFG[(SIPDIP GL , LODA; RJJF\VFJ[T[ZLT[:8\$LU SZL 5FYZL VF5JF ; FYG\SD5, I8 SFD SZJFG\Kp VF SFDDAp5I MUD\, \JTF DF6; MGL HFGCFGL VYJF SM. VS:DFTGL ; '56"HJFANFZL S\g8FS8ZGAXLZ[ZC\p p5I MUL D8LZLI , dI p :8MZ S[; RGF V5FI tI A5CMRFOL VF5JFG\Kp YI\, ASFDG\DF5 , \JF\VFJXP EFJ NZ V\$ ZPDIP 5Z ; DHJFGM Kp

(62) : GL8ZL OL8L\; JMX A\ LG4 IZLG, 40A<I P; IP5FG40, X 8qS ZLDJ.

dI p SM5IP wJFZ ; RJJF\VFJ[T\; GBZL OL8L\; JMX A\ LG4 IZLG, 4 0A<I P; IP5FG4 0, X 8qS ZLDJ, SZJFGM DF, v; FDFG4 DF6; MJUZ[, FJL D8LZLI , dI p :8MZ S[; RGF V5FI tI A5CMRFOL VF5JF ; FYG\SD5, I8 SFD SZJFG\Kp VF SFDDAp5I MUD\, \JTF DF6; MGL HFGCFGL VYJF SM. VS:DFTGL ; '56"HJFANFZL S\g8FS8ZGAXLZ[ZC\p YI\, ASFDG\DF5 , \JF\VFJXP EFJ 5\T GU 5Z ; DHJFGM Kp



Bhavnagar Municipal Corporation



(63) % , F: 8Z TMO SFD

dI P SM5MP wJZF ; RJJFDA VFJ[TJF AFWSFD G\%, F: 8Z AFWSFD S[CI FT AFWSFDGA VgI EFUMG[G\$XFG G YFI TD H~ZL
:SPMOLU TYF TMO MD DF, v; FDFG4 DF6; MJUJ[, FJL TMO VF5JFG\K P TBL 50, ABZFAFG[(SLPDL GL , LODA; RJJFDA
VFJ[T[ZIT]: 8\$LU SZL 5FYZL VF5JF ; FYG\SD5, L8 SFD SZJFG\K P VF SFD DAp5I MUDA, JFTF DF6; MGL HFGCGL VYJF
SM. VS: DFTGL ; '56" HJFANFZL SM8FS8ZGAXLZ[ZCXP YI, ASFDG\DF5 , JFXP EFJ NZ V\$ RMDLP 5Z ; DHJFGM K P

(64) AFZL4AFZ6F4UJ, 4UJ. 8 IJP ZLDUJ,

dI P SM5MP wJZF ; RJJFDA VFJ[T[AFZL4AFZ6F4UJ, 4UJ. 8 IJP ZLDUJ, SZJFGM DF, v; FDFG4 DF6; MJUJ[, FJL D8LZL ,
dI P : 8MZ S[; RGF V5FI tI A 5CMRFOL VF5JF ; FYG\SD5, L8 SFD SZJFG\K P VF SFD DAp5I MUDA, JFTF DF6; MGL
HFGCGL VYJF SM. VS: DFTGL ; '56" HJFANFZL SM8FS8ZGAXLZ[ZCXP YI, ASFDG\DF5 , JFDA VFJXP EFJ 5J T GU 5Z
; DHJFGM K P

(65) JM8Z 8bS OL8 SZJFG\ SFD P

; RJIF DHA S5GL TYF SCJFDA VFJ[T[; F. hGL I; I, goZ 8F. 5 8FSL , FJL4 SCJFDA VFJ[T[: Y/(OL8 SZJFGL ZCXP TG[
; \ uG . G, B4 VFp8, B4 VMUZ0, M5F. 54I GLI G , FJL OL8 SZJFGF ZCXP VF ; \ uG VF. 8DMGM BR" V, UYL VF5JFDA
VFJX[GICR SM. 56 HuI FVYL 5F6L , ISH G YJ\HF. VP EFJ 8bSGL ; F. h 5DF6[V\$ GU DHA ; DHJFGM ZCXP

(66) 5LJL; L 5F. 5 Sg; L<ODFA OL8LU

dI P SM5MP ; RJ[T[S5GLGF4 5LJL; L 5F. 5 , FJL TG\OL8LU SFD TDFD H~ZL OL8LUM sS5, LG4GL5, 4I GLI G48L4V, AMI JUJ[
f , FJLG[INJF, 4VFZP; IP; IPDARZPL 5FOL , F. G , J, DA; RGF VF5JFDA VFJ[T[DHA OL8 SZL VF INJF, 4VFZP; IP; IPDA
RZPL SZ[EFUDAH~ZL D8LZL , YL , F. G , J, DA OLGLXLU SZL VF5JF ; FYG\SD5, L8 SFD SZJFG\K P Tq FZ SFDG\DF5
 , JFDA VFJXP EFJ NZ V\$ ZGLU DL8Z 5Z ; DHJFGM K P

(67) 5LJL; L 5F. 5 HDLG DFA OL8LU

dI P SM5MP ; RJ[T[S5GLGF4 5LJL; L 5F. 5 , FJL TG\OL8LU SFD H~ZL TDFD OL8LUM sS5, LG4GL5, 4I GLI G48L4V, AMI JUJ[
f , FJLG[; RGF D?IYL H~ZL VNFH[! P___ DL8ZGL pOF. DABMNF6 SFD SZLG[, F. G , J, DA; RGF VF5JFDA VFJ[T[DHA
OL8 SZL BMNF6 SZ[EFUDAH~ZL ZLOL LU SZL , F. G , J, DA OLGLXLU VF5JF ; FYG\SD5, L8 SFD SZJFG\K P Tq FZ
SFDG\DF5 , JFDA VFJXP EFJ NZ V\$ ZGLU DL8Z 5Z ; DHJFGM K P VF SFD DAp5I MUDA! P___ DL8ZYL JWJ BMNF6 q 5ZF6 SZJFDA
VFJX[TM! P___ DL8Z p5ZGF JWZFEG\BMNF6 q 5ZF6G\ V, UYL H[T[VF. 8D DHA R\$J6\SZJFDA VFJXP

(68) SF: 8 VFI G": 5LUMB VG[; M. , ; MSB4JF: 8 Vg0 Jb8L, BLU 5F. 5

dI P SM5MP ; RGF VF5[TJ DF5 ; F. h VG[: 8fg00" S5GLGF4 SF: 8 VFI GGA: 5LUMB VG[; M. , ; MSB4 JF: 8 Vg0 Jb8L, BLU
5F. 5 , FJL S, B5 OL8 SZL H~ZL ; FWFVM ! o! ; LPDM TYF : 5G I FG" 5ZL VF5L OL8 SZL VF5JFG\SD5, L8 SFD SZJFG\K P
Tq FZ SFDG\DF5 , JFDA VFJXP EFJ NZ ZGLU DL8Z 5Z ; DHJFGM K P



(69) SF: 8 VFI G"ZL G JMBZ 5F. 5

dI P SM5MP 5F; SZ[TJL; FZL S5GLDF*5 VDPVDP OFI FGAF: 8 VFI G"ZL G JMBZ 5F. 5, FJL H~ZL OL8LU4 Aq04 HF. g84 S, p54 HF. g8DFM :5GIFG; FY[I; Dq8 5f:8YL JF8F; FY[OL8 SZL VF5JF; FYG\ SFD KP Tq FZ SFDG\ DF5, pFDFA VFJXP EFJ NZ V\$ ZPDIP 5Z; DHJFGM KP

(70) 5LJL; L 5F. 5 VM5G DAOL8LU

dI P SM5MP; RJ[T[S5GLGF 5LJL; L 5F. 5, FJL TG\ OL8LU SFD TDFD H~ZL OL8LU MS5, LG4GL5, 4I GLI G48L4V\, AMIJUZ f, FJLG, F. G, p, DA; RGF VF5JFDF VFJ[T]DHA OL8 SZL VF5JF; FYG\ Sd5, l8 SFD SZJFG\ KP Tq FZ SFDG\ DF5, pFDFA VFJXP EFJ NZ V\$ ZGLU DL8Z 5Z; DHJFGM KP

(71) VP: L ZL G JMBZ 5F. 5

dI P SM5MP 5F; SZ[T[S5GLGF VP; LP; LDq8 ZL G JMBZ 5F. 54 TYF H~ZL OL8LU4 Aq04 HF. g8; 4 S, p5, FJL OL8 SZL VF5JFG\ Sd5, l8 SFD KP Tq FZ SFDG\ DF5, pFDFA VFJXP EFJ NZ V\$ ZPDIP 5Z; DHJFGM KP

(72) VP: L; LDq8 GF: 8Fg00"OL8LU; ; 5, FI 4 OL8LU

dI P SM5MP 5F; SZ[T; FZL S5GLGF TYF DF5; F. hGA VP; LP; LDq8GAZL G JMBZ 5F. 5 DF8GA: 8Fg00"OL8LU, FJL H~ZL OL8LU; FY[OL8 SZL VF5JFG\ Sd5, l8 SFD KP Tq FZ SFDG\ DF5, pFDFA VFJXP EFJ NZ V\$ GU 5Z; DHJFGM KP

(73) SF: 8 VFI G"GL GFGL 8f5

dI P SM5MP 5F; SZ[T; 8Fg00"S5GLGL ! __ VDPVDP . g, B VG[5_ VDPVDP Vfp8, BJF/L ALOGL CF. 0 UBLU WZFJTL GFGL 8f5, FJL4; RGF V5FI TYF H~ZL TMOMB SZL ! o! ; LPDIP DA, p, DAOL8 SZL VF5JFG\ Sd5, l8 SFD SZJFG\ KP Tq FZ SFDG\ DF5, pFG\ KP EFJ NZ V\$ GU 5Z; DHJFGM KP

(74) 5LJL; LGL GFGL 8f5

dI P SM5MP 5F; SZ[T; 8Fg00"S5GLGL ! __ VDPVDP . g, B VG[5_ VDPVDP Vfp8, BJF/L 5LJL; L 5F. 5GL GFGL 8f5, FJL4; RGF V5FI TYF H~ZL TMOMB SZL ! o! ; LPDIP DA, p, DAOL8 SZL VF5JFG\ Sd5, l8 SFD SZJFG\ KP Tq FZ SFDG\ DF5, pFG\ KP EFJ NZ V\$ GU 5Z; DHJFGM KP

(75) VMZL; ; F 8F. 5 5LPqV; P 8f5; FY[G\ JMBZ S, MhB 5FG

dI P SM5MP 5F; SZ[TJL :8Fg00"S5GLG; ON S, ZG\ 5(__ VDPVDP; F. hG\ VMZL; F 8F. 54 JMBZ S, MhB 5FG 5L VYJF V; 8f5, FJL; FY, FJL; RJJFDF VFJ[T]: Y/[H~ZL BMNF6 SZL, F. G, p, DAH~ZL TDFD OLS; lU TYF OL8 SZL VF5JFG\ Sd5, l8 SFD SZJFG\ KP Tq FZ SFDG\ DF5, pFDFA VFJXP EFJ NZ V\$ GU 5Z; DHJFGM KP



Bhavnagar Municipal Corporation



(76) 1 ZM5LI G 0A<1 P; LP5FG

d1P SM5MP wJZF 5F; SZJFDA VFJ[TJ]c1 ZM5LI G 8F. 5c JMBZ S, MhB 5FG, FJL H~ZL TDFD 0L8LUVOLS; LU; FY[; RJJFDA VFJ[T]:Y/[! o! ; LPDMP DA; M, 5F. 5; FY[0L8 SZL RF,]SZL VF5JF; FYG]Sd5, L8 SFD KP Tq FZ SFDG]DF5, JFDA VFJX]EFJ NZ V\$ GU 5Z; DHJFGMKP

(77) 5LPqVf; P8f5; 5, FI 4 0L8LU

d1P SM5MP; RJ[T]:8fg00"S5GLGA! __ VDPVDP OFIFGL 5L VYJF Vf; 8f5, FJL; RGF V5FI t1A H~ZL TMOB SZL KANFvKNL SZL 0L8 SZL VF5JFG]Sd5, L8 SFD KP Tq FZ SFDG]DF5, JFDA VFJX]EFJ NZ V\$ GU 5Z; DHJFGMKP

(78) . MV, U, O, XLU : L:8G" : 5, FI 4 0L8LU

d1P SM5MP; RJ[TJL :8fg00"S5GLGL! ZP5, L8Z S5f; L8LGL, MV, U, O, XLU; L:8G", FJL H~ZL TDFD 5fZGFA0L8LU TYF AF; A\$B4 Cq0, 4. g, B Vfp8, B DF8GASG\$XGGAHHPVF. P S5, LU4 IGLIG JUZ], FJL; RGF V5FI t1A\$ __ VDPVDP OFIFGM 5M; AIG VGD<0 0<X Aq0, FJL INJF, DACM, SZJF; FY[TDFD Vf; pA, L 0L8 VF5JF; FYG]Sd5, L8 SFD SZJFG]KP Tq FZ SFDG]DF5, JFDA VFJX]EFJ NZ V\$ GU 5Z; DHJFGMKP

(79) XL8 SJZ 1 ZM5LI G 0A<1 P; L 5FG DF8]

d1P SM5MP 5F; SZ[T]:8fg00"S5GLG]TYF S, ZG]1 ZM5LI G JMBZ S, MhB 5FG DF8G]H~ZL XL8 SJZ4; L5L4 AM 8LH VG[ZAZ A0Z; ICT, FJL; RGF V5FI t1A H~ZL 0L8LU OLS; LU; FY[0L8 SZL VF5JFG]KP Tq FZ SFDG]DF5, JFDA VFJX]EFJ NZ V\$ GU 5Z; DHJFGMKP

(80) : LU, CM, JF/ JMX Af; LG : 5, FI 4 0L8LU

d1P SM5MP 5F; SZ[TJL :8fg00"S5GLGL VG[DF5; F. hGL; LZFDLS JMX AXIG4VDPVf; P A\$B TYF H~ZL 0L8LU OLS; LU %, U 8L; FY[, FJL; RJFI t1A Sg; L<0 0L8LU SZL VF5JFG]Sd5, L8 SFD SZJFG]KP Tq FZ SFDG]DF5, JFDA VFJX]EFJ NZ V\$ GU 5Z; DHJFGMKP

(81) SLRG : LS :8G, f; :8L, GL : 5, FI 4 0L8LU

d1P SM5MP 5F; SZ[TJL ! DLDL HfOF:8fg00"S5GLGL VG[&__2\$5_2! 5_ VDPVDP; F. hGL ISRG; LqS4 VDPVf; P A\$B TYF H~ZL 0L8LU OLS; LU %, U 8L; FY[, FJL; RJFI t1A Sg; L<0 0L8LU SZL VF5JFG]Sd5, L8 SFD SZJFG]KP Tq FZ SFDG]DF5, JFDA VFJX]EFJ NZ V\$ GU 5Z; DHJFGMKP

(82) : LP5LPAF; Jf; 8 : 5, FI 4 0L8LU

d1P SM5MP5; N SZ[T]S5GLGL TYF DF5; F. hGL SMDLID %, Bp Af; Jf; 8 SJMX AhIGq; LS DF8f, FJL; RJJFDA VFJ[t1A 0L8 SZL VF5JFG]Sd5, L8 SFD KP Tq FZ SFDG]DF5, JFDA VFJX]EFJ NZ V\$ GU 5Z; DHJFGMKP



Bhavnagar Municipal Corporation



(83) VIDPVF. OLXZ IJGLI G ; 5, FI 4 OL8LU

dI P SM5MP ; N SZ[T[S5GLGL TYF DF5 ; F. hGL VDPVF. P OLXZ IJGLI G SJMX AhLGq; lS DF8f , FJL ; RJJFDAVEJ[tI A OL8 SZL VF5JFG)Sd5, l8 SFD KP Tq FZ SFDG)DF5 , jFDAVFJXP EFJ NZ V\$ GU 5Z ; DHJFGM KP

(84) ALO GF : SJOFG 8F. 5 8f ; 5, FI 4 OL8LU

dI P SM5MP ; RGF VF5[TJF VG[; F. hGFAALOGA: SJOFG 8F. 5 8f , FJL ; RGF V5FI T[ZLT[NMZF JL8LG[OL8 SZL VF5JFG) Sd5, l8 SFD KP Tq FZ SFDG)DF5 , jFDAVFJXP EFJ NZ V\$ GU 5Z ; DHJFGM KP

(85) : LP5LPAF: GF : SJOFG 8F. 5 ALA 8f ; 5, FI 4 OL8LU

dI P SM5MP ; RGF VF5[TJF VG[; F. hGASIDLI D %, Bp Af; GA: SJOFG 8F. 5 ALA 8f , FJL ; RGF V5FI T[ZLT[NMZF JL8LG[OL8 SZL VF5JFG)Sd5, l8 SFD KP Tq FZ SFDG)DF5 , jFDAVFJXP EFJ NZ V\$ GU 5Z ; DHJFGM KP

(86) SH: 8G CDD : SJOFG CF. 5XZ S5f: L8L 5L, Z SMS ; 5, FI 4 OL8LU

dI P SM5MP ; RGF VF5[TJF VG[; F. hGASIDLI D %, Bp Af; GA: SJOFG : 8M5 SMS , FJL ; RGF V5FI T[ZLT[NMZF JL8LG[OL8 SZL VF5JFG)Sd5, l8 SFD KP Tq FZ SFDG)DF5 , jFDAVFJXP EFJ NZ V\$ GU 5Z ; DHJFGM KP

(87) AF: : SJOFG 8F. 5 : 8M5 SMS ; 5, FI 4 OL8LU

dI P SM5MP ; RGF VF5[TJF VG[; F. hGASIDLI D %, Bp Af; GAS5: 8G CDD 5L, Z SMS s: SJOFG CF. 5XZ S5f: l8lf , FJL ; RGF V5FI T[ZLT[NMZF JL8LG[OL8 SZL VF5JFG)Sd5, l8 SFD KP Tq FZ SFDG)DF5 , jFDAVFJXP EFJ NZ V\$ GU 5Z ; DHJFGM KP

(88) UGDB, RSqGNG ZL8G*O, JljCL, Jf<J : 5, FI 4 OL8LU

dI P SM5MP ; RGF VF5[TJF VG[; F. hGASIDLI D %, Bp Af; GAUGDB, GASqGNGZL8G*O, JljCL, Jf<J , FJL ; RGF V5FI T[ZLT[NMZF JL8LG[OL8 SZL VF5JFG)Sd5, l8 SFD KP Tq FZ SFDG)DF5 , jFDAVFJXP EFJ NZ V\$ GU 5Z ; DHJFGM KP

(89) : LP5L AF: CF0 8G*O, X SMS ; 5, FI 4 OL8LU

dI P SM5MP ; RGF VF5[TJF VG[; F. hGASIDLI D %, Bp Af; GACF0 8G*O, X SMS , FJL ; RGF V5FI T[ZLT[NMZF JL8LG[OL8 SZL VF5JFG)Sd5, l8 SFD KP Tq FZ SFDG)DF5 , jFDAVFJXP EFJ NZ V\$ GU 5Z ; DHJFGM KP

(90) I ZLG, 5FG ; 5, FI 4 OL8LU

dI P SM5MP 5f; [SZ[T[; F. hG)VG[: 8fg00"S5GLG)H-ZL SG\$XG ; FYG)I ZLG, 5FG TYF Jf 8 5f. 5 8f ; FY[, FJL OL8 SZJF ; FYG)Sd5, l8 SFD SZJFG)KP Tq FZ SFDG)DF5 , jFDAVFJXP EFJ NZ V\$ GU 5Z ; DHJFGM KP



Bhavnagar Municipal Corporation



(91) AM, SMS ; 5, FI 4 OL8LU

dI P SM5MP 5F; SZ[TJL : 8fg00"S5GL TYF ; F. hGFAf; GRAAM, SMS , FJL4 ; RGA V5FI TYF H-ZL OL8LUvOLS; LU ; FY[OL8 SZL VF5JFG)SD5, l8 SFD SZJFG)KP Tq FZ SFDG)DF5 , JFD A VFJXP EFJ NZ V\$ GU 5Z ; DHJFGM KP

(92) SF: 8 VFI G"c5Ufc s: 8J5F ; 5, FI 4 OL8LU

dI P SM5MP 5F; SZ[TJL SJM, l8LDA SF: 8 VFI G"5__2! 5_2ZP5 VDPVDP ; F. hGA: 8J, FJL ; RGF VF5JFD A VFJ[tI A H-ZL TMOB SZL OL8 SZL VF5L ! oZ ; LPDIP DA KFNF K)NL SZL VF5JF ; FYq TYF Tq FZ SFDG) Vq8L SMZMhU S, Z SZL VF5JFG)KP Tq FZ SFDG)DF5 , JFD A VFJXP EFJ NZ V\$ GU 5Z ; DHJFGM KP

(93) pW. 8L8Dq8 , FSOF DF8J

dI P SM5MP ; RJ[TJL : 8fg00"S5GLGA Vq8L pW. SPDS, , FJL H-ZL H6FI T[HuI FV[H-ZL ; RGF D)HA pOF. D A Oe, YL CM, SZL . H\$XG wJZF VYJF A; YL ; 5f8L p5Z SM8LU : J~5[pW. 8L8Dq8 SZL VF5JFG)SD%, l8 SFD +6 JQFGL UZBL 5LZL I O OZHLI FT Kp YIq, F SFDG)DF5 , JFD A VFJXP EFJ NZ V\$ RMPDIP 5Z ; DHJFGM KP

(94) pW. 8L8Dq8 NLJF, M O, MZLU DF8J

dI P SM5MP ; RJ[TJL : 8fg00"S5GLGA Vq8L pW. SPDS, , FJL H-ZL H6FI T[HuI FV[H-ZL ; RGF D)HA pOF. D A Oe, YL CM, SZL . H\$XG wJZF VYJF A; YL ; 5f8L p5Z SM8LU : J~5[pW. 8L8Dq8 SZL VF5JFG)SD%, l8 SFD +6 JQFGL UZBL 5LZL I O OZHLI FT Kp YIq, F SFDG)DF5 , JFD A VFJXP EFJ NZ V\$ RMPDIP 5Z ; DHJFGM KP

(95) pW. 8L8Dq8 , FSOF DF8J

dI P SM5MP ; RJ[TJL : 8fg00"S5GLGA Vq8L pW. SPDS, , FJL H-ZL H6FI T[HuI FV[H-ZL ; RGF D)HA pOF. D A Oe, YL CM, SZL . H\$XG wJZF VYJF A; YL ; 5f8L p5Z SM8LU : J~5[pW. 8L8Dq8 SZL VF5JFG)SD%, l8 SFD +6 JQFGL UZBL 5LZL I O OZHLI FT Kp YIq, F SFDG)DF5 , JFD A VFJXP EFJ NZ V\$ RMPDIP 5Z ; DHJFGM KP

(96) pW. 8L8Dq8 NLJF, M O, MZLU DF8J

dI P SM5MP ; RJ[TJL : 8fg00"S5GLGA Vq8L pW. SPDS, , FJL H-ZL H6FI T[HuI FV[H-ZL ; RGF D)HA pOF. D A Oe, YL CM, SZL . H\$XG wJZF VYJF A; YL ; 5f8L p5Z SM8LU : J~5[pW. 8L8Dq8 SZL VF5JFG)SD%, l8 SFD +6 JQFGL UZBL 5LZL I O OZHLI FT Kp YIq, F SFDG)DF5 , JFD A VFJXP EFJ NZ V\$ RMPDIP 5Z ; DHJFGM KP



IA<OLU IJEFU

EFJGUZ DCFG; [F; NG

SCHEDULE - B = : 5[LOLS[XG

JQF"Z ZZvZ Z# DF8[JFIQF'S EFJGL VF. 8DM

- (1) 5FI FDF&@ , F. D OMHLU ; FY[; [0 OL, LU SZJFG\SFDp
VF SFDDA 5F; SZJFDF VFJ[TJM; FZL HFTGM OBT F IJGFGM SFRM RGM , FJJFGM KP 5FI FDF; [0 OL, LU ; DI[; [0GF &@ DHAGM SMZM RGM 5, F/L ; [0 VG[VF 5, F/L RGF 5F6LG[I MuI DLz6 SZL VF5JFG[KP VF SFDGM EFJ NZ V\$ 3PDLP s; [0 OL, LUF 5Z ; DHJFGM KP T[FZ SFDG)DF5 , [JFDF VFJXP H-ZL TPDH I MuI SIMZLU SZJFG[KP
- (2) #P5 DL8Z YL JWFZF GL pOF. ; [L AMZ 5F. < ; SZL GLS/[, DF8L) P DL8Z GL , LO DFL 5FYZL VF5JF ; FYI GLSd%, L8 SFDp ssJWFZFGL NZV\$ DL8Z GL pOF. DF8[ff
TDFD SFD #P5 DL8Z SZTAFJW)pOF. V[s; RJJFDF VFJ[T]D)HAF AMZ SZL VF5JFG[KP TGM EFJ NZ V\$ ZGLU DL8Z 5Z ; DHJFGM K[VG[T[#P5 DL8Z pOF. AFNGM H ; DHJFGM KP TDFD T[FZ SFDG)DF5 , [JFDF VFJXP
- (3) BMNF6 SZL GLS/[, DF8LG[&@ , F. G OMh VF5L EZTL SZJFG\SFDp
5FI FGF BMNF6 SFDDFYL GLS/[, DF8LDFYL ; F. 8 V[HLGLI Z ; RJ[TB, L DF8LG[&@ D)HA , F. D OMh VF5L Z_ ; PDLP GF , [I ZDFAZPLU SZL4 EZTL EZJFG)SFD SZJFG[KP DF5 T[FZ SFDG), [JFDF VFJXP
- (4) ! o! P5 o# GF 5[DF6YL VFZP; LP; LP SFD (M-200) DF8[; LD[8 SM[SL8 SZJFG\Sd5, L8 SFDp
VF SFDDA! 5 YL Z_ VDPVDP ; F. hGL CF0*a, \$:8MG DB, GL DXLG Sx0 S5RL , FJL JF5ZJFGL KP pDZF/F4 T/FHF4 WWSF4 5SLGL 5F; SZJFDF VFJ[T]L W/ JUZGL RMBL4 HL6L4 RF/[L4 S:TZ IJGFGI4 ZLSFZ VFSFZGL , FJL JF5ZJFGL KP VF. PV[P 5# UP VMP5LP; LP I; D[8 5F; SZJFDF VFJ[T], FJL JF5ZJFGL KP TDFD Z[T]4 WM. G[JF5ZJFGL KP TDFD SFD DXLG DIS; LU JO[H-ZL TPDH I MuI ; [8ZLU4 X8ZLU4 :SPM-OLU4 JFI ABLU sJFI ABLU DXLG JOF ! 5 INJ; SIMZLU JUZ[; FY[Sd5, L8 SFD SZL VF5JFG[KP VF SFDDA+6 EFU S5RL4 NM- EFU Z[TL VG[V\$ EFU ; LD[8 V[5DF6[DF, AGEJJFGM KP S5RL4 Z[T]4 ; LD[8 5FI , F EZL DF5JFG[KP p5ZMST TDFD IJUT[SFDGM EFJ NZ V\$ 3GDL8Z 5Z ; DHJFGM KP T[FZ SFDG)DF5 , [JFDF VFJXP VF TDFD SFD , F. G NMZLV[, [, [VM/E[VF5JFDF VFJ[T]OLhF. G D)HA SZL VF5JFG[KP



Bhavnagar Municipal Corporation



- (5) ! o! o Z GF 5]DF6YL VFZP; LP; LP SFD (M-250) DF8]; LDg8 SllqSL8 SZJFG\SD5, L8 SFDP
VF SFDFA! 5 YL Z__ VDPVDP; F. hGL CF0" a, \$:8MG D8, GL DXLG \$x0 S5RL, FJL JF5ZJFGL KP pDZF/F4 T/FHF4 WW\$F4 5\$IGL 5F; SZJFDA VFJ[TJL W/ JUZGL RMBL4 HL6L4 RF/; L4 S:TZ IJGFL4 zLSFZ VFSFZGL, FJL JF5ZJFGL KP VF. PV; P 5# UP VMP5LP; LP I; Dg8 5F; SZJFDA VFJ[T], FJL JF5ZJFGL KP TDFD ZIT4 WM. G[JF5ZJFGL KP TDFD SFD DXLG DLS; LU JO[H-ZL TPDH I MuI ; j8ZLU4 X8ZLU4 :SPMOLU4 JFI ABLU sJFI ABLU DXLG JOF ! 5 INJ; SIMZLU JUZ; FY[SD5, L8 SFD SZL VF5JFG)KP VF SFDFA[EFU S5RL4 V\$ EFU ZITL VG[V\$ EFU ; LDg8 V[5DF6[DF, AGFJJFGM KP S5RL4 ZIT4 ; LDg8 5FI, F EZL DF5JFG)KP p5ZMST TDFD IJUT[SFDGM EFJ NZ V\$ 3GDL8Z 5Z ; DHJFGM KP TQ FZ SFDG)DF5, jFDA VFJXP VF TDFD SFD, F. G NMZLV, j, j VM/E[VF5JFDA VFJ[T]OLHF. G DHA SZL VF5JFG)KP
- (6) ALS AJ, F: 8 L; Dg8 SllqSL8 ! o#o&
VF SFDFA:8qS, F; ALS; GL \$__ VDPVDP; F. hGL ALS AJ, F: 8 sS5RLf JF5ZJFGL KP pDZF/F4 T/FHF4 WW\$F4 5\$IGL 5F; SZJFDA VFJ[TJL W/ JUZGL RMBL4 HL6L4 RF/; L4 S:TZ IJGFL4 zLSFZ VFSFZGL, FJL JF5ZJFGL KP VF. PV; P 5# UP VMP5LP; LP I; Dg8 5F; SZJFDA VFJ[T], FJL JF5ZJFGL KP TDFD ZIT4 WM. G[JF5ZJFGL KP TDFD SFD DXLG DLS; LU JO[H-ZL TPDH I MuI ; j8ZLU4 X8ZLU4 :SPMOLU4 JFI ABLU sJFI ABLU DXLG JOF ! 5 INJ; SIMZLU JUZ; FY[SD5, L8 SFD SZL VF5JFG)KP VF SFDFAK EFU ALS AJ, F: 8sS5RLf4 +6 EFU ZITL VG[V\$ EFU ; LDg8 V[5DF6[DF, AGFJJFGM KP ALS AJ, F: 84 ZIT4 ; LDg8 5FI, FEZL DF5JFG)KP p5ZMST TDFD IJUT[SFDGM EFJ NZ V\$ 3GDL8Z 5Z ; DHJFGM KP TQ FZ SFDG)DF5, jFDA VFJXP VF TDFD SFD, F. G NMZLV, j, j VM/E[VF5JFDA VFJ[T]OLHF. G DHA SZL VF5JFG)KP
- (7) . 8G)BZHF ! o& ; LDM ! Z DLDL AQLU
dIP SM5MP 5F; SZ[TJL IRDGL E9FGL; FZL 5FSL . 8M, FJL JF5ZL ! o& ; LPDIP ! Z VDPVDP HFOF. G)5FYZL V\$. 8G)BZHF 5JLU SZJFG)KP NZ\$. 8 BZHF :8F. , DAFUM9JL A[. 8 JrRGM; FVM ! Z YL ! 5 VDPVDP YL JW[GCLT[ZIT]ZFB ! o& ; LPDIP DA5ZL OLGXLU SZL VF5L N; INJ; SIMZLU SZJF; FY[G]SD5P SFD KP TQ FZ SFDG)DF5, jFDA VFJXP EFJ NZ V\$ RMPDIP GL p5Z ; DHJFGM KP
- (8) S5Fp0 JM, 8M5 5Z UM/LI M JF8M
dIP SM5MP wJFZ; jRGA VF5JFDA VFJ[T]ZIT[SD5Fpg0 JM, GA8M5 p5Z ! ; FZL 5FSL RLDGL . 8, FJL D\$! o\$ GAI; PDIP DA UM/LI M JF8M SZL TGAJF8F EZL TGAOZT[%; F: 8Z SZL ING v (; jM SIMZLU SZJFG)KP TQ FZ SFDG)DF5, jFDA VFJXP EFJ NZ V\$ ZGLU DL8Z 5Z ; DHJFGM KP
- (9) S5Fp0 JM, 8M5 5Z SFRGF 8\$OF D\$SL UM/LI M JF8M



Bhavnagar Municipal Corporation



dI P SM5MP wJFZF ; RGA VF5JFDA VFJ[T]ZLT[Sd5Fpg0 JM, GA8M5 p5Z H~ZL ; F. hGF SFRGF 8SOF D\$! o\$ GA! ; PDMP DA UM/LI MJF8M SZL TGAJF8F E ZL TGAOZT[% , F:8Z SZL ING v (; Ml SI MZLU SZJFG)KP Tq FZ SFDG)DF5 , JFDA VFJXP EFJ NZ V\$ ZGLU DL8Z 5Z ; DHJFGM KP

(10) : FUG\, FSO] ; %, FI OL8LU OLGLXLU ; FYI

dI P SM5MP wJFZF ; RJJFDA VFJ[T]DF5 ; F. h VG[Olhf. G D]HAGF ; FUL , FSOF , FJL4 H~ZL OLGLXLU SZL4 ; RJJFDA VFJ[T]HuI FV[H~ZL V\$ I]DIGI D OL8LvhvOLS ; LU , FJL OL8 SZJF ; FYG)Sd5, l8 SFD SZJFG)KP Tq FZ SFD 5Z Jp 5f. DZGM V\$ CFY TYF :8fg00"S5GLGAVM. , 5f. g8GA(A(CFY , FJL , UFJL VF5JFG)KP Tq FZ SFDG)DF5 , JFDA VFJXP EFJ NZ V\$ 3GDL8Z 5Z ; DHJFGM KP

(11) AFZL q NZJFHFG)ZL5ZLU SFDp

OL8LU SZL F AFSL NZJFHFG)ODDFYL BM, l4 T8f. jBZFA , FSO)NZ SZL ; RJJFDA VFJ[T]JL ; F. h VG[U]6JTFG) , FSO] , FJL4 NZ SZL F D]AZGL HuI FV[OL8 SZL VF5JFG)KP ; 56"AFZLqNZJFHFG)ZL OL8LU SZL , F. G4 , j , j VM/E[SZJFG)KP Gf , 4 :Sf OjLSM, 4 DLHFUFZ lJP GM VF VF. 8DDA H ; DEFJX SZJFGM KP , FSO) OLSRZ TYF OF:8GZGM BR"V, U VF. 8DYL VF5JFGM KP ZL5ZLU G)DF5 X8ZGF RMPDL8Z , jBU6JFDA VFJXP

(12) I P. DLPDLP HFOF. GM ; GDF. SF , FJL OL8 SZJFG)SFDp

; RJJFDA VFJ[T]S5GL VG[XDG) ; GDF. SF , FJL SCJFDA VFJ[T]HuI FV[OL8 SZL ; FYG)Sd5, l8 SFD SZJFG)KP VFDA OL8LU DF8[H~ZL TDFD VF. 8DMGM ; DEFJX YXP Tq FZ SFDG)DF5 , JFDA VFJXP EFJ NZ V\$ RMZ ; DL8Z 5Z ; DHJFGM KP

(13) JLGLI Z ; %, F. TYF OL8LU

; RjI F DHAGL Olhf. GJF/]s5f ; [SZL Olhf. GJF/] ! P5 VDPVDP VYJF \$ VDPVDP HFOJLGLI Z , FJL ; RjI F DHAGF :Y/] ; RGF DHAGL Olhf. G DF5 ; F. hDA LJGLI Z SF5L BL, l4 OjLSM, JO[OL8LU SZL VF5JFG)DL: +L DHZL ; FYG)Sd5, l8 SFD SZJFG)KP Tq FZ SFDG)DF5 , JFDA VFJXP EFJ NZ V\$ RMZ ; DL8Z 5Z ; DHJFGM KP

(14) JMBZ5p %, FI OL8 SZJFG)SFDp

; RJJFDA VFJ[T]JL VF. PVf P o :8fg00"S5GLGL JMBZ5p TYF SCJFDA VFJ[T]HFOF. GL , FJJFGL ZCXP SCJFDA VFJ[T] :Y/[BL, l4 OjLSM, JO[OL8LU SZL VF5JFG)DL: +L DHZL ; FYG)Sd5, l8 SFD SZJFG)KP Tq FZ SFDG)DF5 , JFDA VFJXP EFJ NZ V\$ RMZ ; DL8Z 5Z ; DHJFGM KP NZ HFOF. 5pF6[VF5JFG ZCXP

(15) : FUG\, FSOFG LALU 5TL ; %, FI OL8LU OLGLXLU ; FYI



Bhavnagar Municipal Corporation



dI P SM5MP wJZF ; RJJFDA VFJ[T]DF5 ; F. h VG[Olhf. G D]HAGF; FUGL , FSOFGL ALOLU 5TL , FJL4 H~ZL OLGXLU SZL4 ; RJJFDA VFJ[T]HuI FV[H~ZL OL8 SZJF ; FYG]Sd5, l8 SFD SZJFG]K P T] FZ SFD 5Z Jp 5f. DZGM V\$ CFY TYF :8fg00" S5GLGAVM , 5f. g8GA A[CFY , FJL , UFJL VF5JFG]K P T] FZ SFDG]DF5 , JFDA VFJXP EFJ NZ V\$ ZGLUDL8Z 5Z ; DHJFGM K P

(16) VIDPV[; PO[ALSXG U], 4OMZ4IJgOM VM. , 5f. g8LU ; FYP

VF SFD DF8[VF5JFDA VFJ[VG[; RJJFDA VFJ[T]DF5 ; F. h TYF Olhf. G VG[FZG]VF. PV[P :5XLI , :8L, DAH6fjIF D]HAG[; F~4 SF8 JUZG]5F; SZJFDA VFJ[T]DF. <0 :8L, , FJL VF5JFDA VFJ[T]Olhf. G D]HA O[ALSXG JS" T] FZ SZL H~ZL TDFD 5\$FZGF , MB0GF OL8Luh OLS; LU ; FY[VG[H~ZL :Y/ p5Z JkOLU SFD ; FY[:Y/[; RJJFDA VFJ[T]D]HA H~ZL ! oZ GF ; LPDMP JO[KFNF K]NL ; FY[TYF INJF, VUZTM VFZP; IP; IP JSDAH~ZL I MuI TIMOMO ; FY[OL8 SZL VF5JFG]K P H~ZL H6FI [VFJ]O[ALSXG JS", FSO SFDDA 56 H~ZL :S]JUZYL OL8 SZJFG]K P H~Z H6FI [SCJFDA VFJ[T]M VFJ]O[ALSXG JS" INJF, M S[VFZP; IP; IP SFDDA H~ZL Oe, LU DXLG JO[H~ZL CM, 5FOL , FSOFGL OL8VMDA :S] JO[OL8 SZJFG]K P TDFD SFDG[5F; SZJFDA VFJ[T]JF 5fI DZ , FJL TGM V\$ CFY DFZJFGM K P VG[5F; SZJFDA VFJ[T]JM; FZL S5GLGM VM. , 5f. g8 , FJL TGF TDFD SFDG[A[CFY DFZL VF5JFGF K P VF p5ZMST IJUT[SFDGF EFJ NZ V\$ ISPUP 5Z ; DHJFGF K P T] FZ SFDG]DF5 , JFDA VFJXP

(17) ZM, LU X8ZG]SFD P

VF SFD DF8[dI P SM5MP GL ; RGF D]HAGF; FZF D]I P SRZGAVM, LU X8; ", FJJFGA K P TDFD X8; "DF8[; RJ] F D]HA s! & YL ! (UHF GL HFOF. GADF. <0 :8L, GA5TZGF , FJJFGA K P TDFD X8; GL AG[; F. OGL UF. OM A\$B; "TYF ; FZL SJM, l8GL DHAJF UM/ VYJF O, B :5LU . u, LX AGFJ8GL JF5ZL , UF0JGL K P TDFD X8; GF ; :5jXG XF084 , MOLU VZjHDj84 5j, LU CP4 Cj0<; TYF 8M5 SJZ IJP JF5ZLG[NZJFHFM OL8 SZJFGA K P TDFD X8; "INJF, DA, FSOFGL OL8VM I; D]8 ZTLYL KFNL TPA :S]AM~8L , UFOL OL8 SZJFGF K P VFZP; IP; IP SFD p5Z X8; "TDFD ZLT[DHAJTLYL OL8 YFI T]5Df6[SZJFG]K P TDFD X8; "; Cj F. YL BM, L AW SZL XSFI T]DF8[V\$ NZJFHFDV\$ GU AM, AZLUGL HFOL JF5ZL VF5JFG]SFD SZJFG]K P TDFD X8; G[SCJFDA VFJ[T]JL ; FZL S5GLGF VM. , 5f. g8GA A[CFY 5f. DZGM V\$ CFY 5KL , UFOL VF5JFGF K P X8; "OL8 SZJF DF8GA TDFD ; FWGM IJP S]g8FS8Z[, FJJFGA ZC[X] TPDH , FSOFGL O8FvO8LVMIJP H[SA INJF, MDAGFBJFDA VFJ[T]GM SM. 56 EFJ V, U VF5JFDA VFJX[GICR X8; GL TDFD ZLA ; RGF D]HAGAV\$; ZBL HFOF. GA5TZFGL AG[L CMUL HF. VP T] FZ X8; GL pRF. 8M5 SJZGL 5FK/YL T], FNLGA 8M5 ; JML DF5 , JFDA VFJXP 8M5 SJZ 5Z UM/F. DADhZ85 OZJLG[DF5 , JFDA VFJX[GICR 5CM/F. G]DF5 ; F. OGL AG[; F. O ; FY[, JFDA VFJXP T] FZ SFDG]DF5 , JFDA VFJX[TYF EFJ NZ\$ V\$ RMPDIP 5Z ; DHJFGM K P

(18) VIDPV[; P R[. G, LS : SJZ HF/L OL8LU

dI P SM5MP wJZF SCJFDA VG[; RJJFDA VFJ[T]D]HA ! _ UHGL VDPV[P R[. G, LS : SJZ HF/L , FJL4 H[T] :Y/[O[ALSXG JS" ; FY[; RJFI T]ZLT[OL8 SZL VM. , 5f. g8GA A[CFY , UFJL VF5JF ; FYG]Sd5, l8 SFD SZJFG]K P T] FZ SFDG]DF5 , JFG] K P TYF EFJ NZ V\$ RMPDIP 5Z ; DHJFGM K P



Bhavnagar Municipal Corporation



(19) 0|AŁSXG ZL5ZLU

dI P SM5MP wJFZ ; RJFI T|HuIFV[H~ZL 38T] VDPV[P , MB0 , FJL CIFT AfZLqNZJFHfVM 38T] 0L8LUvOLS; LU , FJL JkOLU % , Fg8 , FJL Jk0 SZL4 Tq FZ SFDG[VŠ CFY ZPMS; F. 0 VG[+6 CFY VM. , 5[g8GF, FJL , UFJL VF5JFG]Sd5, L8 SFD SZJFG]KP DF+ GJF YI[, ATq FZ SFDGAEFJ NZ VŠ ISPUFP 5Z ; DHJFGMKP

(20) 0|AŁSXG , JAZ q DHZL SFD

VF5[DF. <0:8L, DMYL ; RJIF DHA VF5JFDFVFI T|OLhf. G DHA U[, 4 AfZLqNZJFHf4 Z[LU4 CqOZ[, 4 ~OLU4 SR L UJUZ[S[Vg] DF8[H~ZL DF5 ; F. h DAVF5[DF. <0:8L, DfH~ZL 0ZOFZ S[S8LU SZL4 TDFD 0L8LU; OLS; LU ; FY[0A]S8 SZL VF5JF G]Sd%, L8 SFDPHDfVF5[DF. <0:8L, I; JFI JWZF G]:8L, V, U GJF 0A]SXG SFD GL VF. 8D DfU6JF G] ZCXP

(21) RLSG D[, UFOL VF5JFG]SFD

5F; SZJFDFVFI T|UL RLSG D[, FJL ; RJIF DHA : Y/[0L8 SZJFGL ZCXP 0L8LU DF8GL H~ZL VF. 8DGM VFDfH ; DFJX SZJFGM ZCXP BL, L4 WMAF JUZ[SCJFDFVFI T|; F. hGF , FJJGF ZCXP DF5 0L8LU YI[, L D[GF RfZ; DL8Z , B[, JFDF VFJXP % , F:8Z SFD V, U VF. 8DYL U6JFDFVFI XP

(22) INJF, 5Z JFI Z Oq; LUG]SFD

INJF, 5Z ZPZ5 DL8ZGF VTZ[5_25_2& VDPVDP GL ! PZ5 DL8Z , FAL VU , FJL SmjS]8 a, MSDfV[Š[LU SZJFGL ZCXP SmjS]8 a, MSGL ; F. h _PZ#2_P#*2_P#_ DLP ZCXP TYF ! oZo\$ 5P6G]SmjS]8 ZCXP VU , 5Z ! \$ UHF GF AfAD JFI ZGL VFOL VF9 , F. G BRL cI[; 5LGYL 0L8 SZJFGL ZCXP SmjS]8 SFDG[Vf9 INJ ; ; M S IMZLU SZJFG]ZCXP VU , SFDG[5F. DZGM VŠ SM8 TYF VM. , 5[g8GF A[SM8 , UFJJGF ZCXP DF5 Tq FZ SFDGf ZGLU DL8Z , JFDFVFI XP

(23) ZM, LU X8Z ZL5ZLU SZJFG]SFD

ZM, LU X8ZG[, F. G4 , J, 4 VM/E[SZL4 AŠB % , B; 4 UF. 0 RG, 4 , MS; TYF H~ZL 0L8LU4 OLS; LU ZL5Z SZL4 U[; LU SZJF ; FYG]SFD ZCXP DF5 X8ZGF RfP DL8Z , JFDFVFI XP ZL5ZLU DfH~Z 50TL TDFD ; FDUJGM VF VF. 8DDfH ; DFJX YXP

(24) ZM, LU X8Z DF8[. g8Z , MSLU , MS; 0L8 SZJFG]SFD

VF VF. 8DDfH 5F; SZJFDFVFI T|U[. g8Z, MSLU , MS; , FJL 0L8 SZJFG]ZCXP 0L8LU DF8[H~ZL TDFD J: TjMGM VF VF. 8DDfH ; DFJX SZJFGM ZCXP

(25) AfAD JFI Z 0L8 SZL VF5JFG]SFD



Bhavnagar Municipal Corporation



VF SFDFA! \$ UHGM AFAO JFI Z , FJJFGM ZCXP CIFT JFI Z Oj; LUDF; RJJFDA VFJ[T]:Y/[OL8 SZL VF5JFGM ZCXP DF5 ; LU,
 , F. GGf ZGLU DL8Z , JFDA VFJXP

(26) JFI Z a, DD Oj; LU SFD

INJF, 5Z ZPZ5 DL8ZGF VTZ[5_25_2& VDPVPGL ! P55 DL8Z , FAL VDPVf P VU , , FJL SMLB a, MSDFA V\$; LU
SZJFGL ZCXP SMLB a, MSGL ; F. h _PZ#2_P#*2_PZ_DL8Z ZCXP TYF ! oZo\$ 5DF6G)SMLB SZJFG)ZCXP VU , 5Z \$
UHGL AFAO JFI ZGL VFOL \$, F. G BRl I]5LGYL OL8 SZJFGL ZCXP TYF ZHZ a, DD JFI Z HG)JHG ! PZ_ IS, MUFD 5IT
ZGLU DL8Z 5DF6(CMU)HM. VPH[a, DD JFI Z , FJL a, DD JFI Z p5Z \$5_ VDPVPGL UMF. DFOl8 SZJFG ZCXP Tq FZ
SFD 5Z AFAO JFI Z I; JFI 5f. 5ZGM V\$ CFY TYF :8fg00"S5GLGF VM. , 5f. g8GFA[CFY , UFJL VF5JFGAKP Tq FZ SFDG
DF5 , JFDA VFJXP EFJ NZ V\$ ZGLU DL8Z 5Z ; DHJFGM KP

(27) Vf; PVf; PO[ALSXG Zl, LU SZJFG)SFD

VF SFD DF8[VF5JFDA VFJ[VG[; RJJFDA VFJ[T[DF5 ; F. h TYF Olhf. G VGf; FZG) VF. PVf; P :5XLI , Vf; PVf; P
:8L, Df H6f]IF D)HAG) ; F~ 5F; SZJFDA VFJ[T]U) Up JF/) Vf; PVf; P:8L , , FJL VF5JFDA VFJ[T[Olhf. G D)HA
Vf; PVf; P Zl, LU SFD Tq FZ SZL H~ZL TDFD 5fZGF Vf; PVf; P GF OL8Luh OLS; LU ; FY[VG[H~ZL :Y/ p5Z JkOLU SFD
; FY[:Y/[; RJJFDA VFJ[T[D)HA H~ZL ! oZ GF ; IPDMP JO[KNF KNL ; FY[TYF INJF, VUZTM VFZP; IP; IP JSDAH~ZL
I MuI TMDOMD ; FY[OL8 SZL VF5JFG)KP H~ZL H6FI[VFJ)Vf; PVf; P O[A]SXG JS" , FSOF SFDFA 56 H~ZL :S]JUZYI OL8
SZJFG)KP H~Z H6FI[; RJJFDA VFJ[TM VFJ)Vf; PVf; P O[A]SXG JS"INJF, MS[VFZP; IP; IP SFDDAH~ZL Oe, LU DXLG JO
H~ZL CM, 5FOL , FSOFGL O8LVMDA:S] JO[OL8 SZJFG)KP VF p5ZMST IJUT[SFDGF EFJ NZ V\$ ISPUJP 5Z ; DHJFGM KP
Tq FZ SFDG)DF5 , JFDA VFJXP

(28) DrKZ HF/L OL8 SZL VF5JFG)SFD

dI P SM5MP wJFZ ; RJFI T[HuIFV[5F; SZJFDA VFJ[T[5fZGL DrKZ HF/L , FJL H~ZL OL8LU SZL VF5JF ; FYG)Sd5, l8
SFD SZJFG)KP Tq FZ SFDG)DF5 , JFDA VFJXP EFJ NZ V\$ RIMZ; DL8Z 5Z ; DHJFGM KP

(29) SAITZ HF/L OL8 SZL VF5JFG)SFD

dI P SM5MP wJFZ ; RJFI T[HuIFV[5F; SZJFDA VFJ[T[5fZGL SAITZ HF/L , FJL H~ZL OL8LU SZL VF5JF ; FYG)Sd5, l8
SFD SZJFG)KP Tq FZ SFDG)DF5 , JFDA VFJXP EFJ NZ V\$ RIMZ; DL8Z 5Z ; DHJFGM KP

(30) OIG C\$; 5, FI 4OL8LU SFD

! Z VDPVPDP OFIFGA:8fg00"8IPVP8LP ; /LIFDfYL OIG C\$, FJL AGEJL dI P SM5MP ; RJ[T]U HuIFV[Sf:8LU SZl F: , JADAH~ZL
TMDOM8 SZL H~ZL ! oZ GA; LDj8 ZTLGADMBFZDAOLGL; LU TYF KJNFKNL SZL VF5L S, Z SZL VF5L OL8 SZL VF5JFG)Sd5, l8 SFD KP
Tq FZ SFDGM EFJ V\$ GU NL9 ; DHJFGM KP



Bhavnagar Municipal Corporation



(31) . vhpqz* ; SXG , FJL4AFZL4NZJFHFL OST 0P AGEJUF G\ SFD

dIP SM5IP ; RJ[T DF5 ; F. hGFAFZL NZJFH DF8[. vhpqz* ; SXG , FJL OST 0P AGEJL 0P 5Z ; RJJFDA VFJ[T] Olhf. GDAVPDPV[P : SJZ AFZ , FJL SF5L4 ! Z ; PDIP YL JW] VTZ G ZC[T] 5PF6[Jk0 SZL Tq FZ SFDG[; RJFI T[HuIFV[H~ZL OL8LUvOLS ; LU ; FY[OL8 SZL VF5JFG]Sd5, l8 SFD KP Tq FZ SFDG[5F. DZGM V\$ CFY VG[VM. , 5[g8 , FJL TGA A[CFY , UFJL VF5JFGAKP Tq FZ SFDG[DF5 , JFDAVFJX[TYF EFJ NZ V\$ RMPDIP 5Z ; DHJFGMKP

(32) Jp JSICFOUJZ OL8LU

dIP SM5IP wJZF ; RJJFDA VFJ[T] : 8fg00" S5GLGAH~ZL OL8LUhV0F:8GLu ; , FJL ; RJFI T[HuIFV[OL8 SZL VF5JFG]Sd5, l8 SFD SZJFG]KP Tq FZ SFDG[DF5 , JFDAVFJXP EFJ NZ V\$ GU 5Z ; DHJFGMKP

(33) D8F. LS q % , F: 8LS SAF8 q JMO" ZMA DF8[OL8LU

dIP SM5IP wJZF ; RJJFDA VFJ[T] : 8fg00" S5GLGAH~ZL OL8LUhV0F:8GLu ; , FJL ; RJFI T[HuIFV[OL8 SZL VF5JFG]Sd5, l8 SFD SZJFG]KP Tq FZ SFDG[DF5 , JFDAVFJXP EFJ NZ V\$ GU 5Z ; DHJFGMKP

(34) : LZFDLS 8F. < ; O, MZLU G\ SFDP 8F. , VMG 8F. ,

5F ; SZJFDA VFJ[T] S5GL VG[XDGL VvUp ; LZFDLS 8F. < ; , FJL4 : 5kl , Up I ; Dg8 A[h0 5M, LDZ VPC[LJ SPDS , 5 DIPDIP HFOF. DAJF5ZL 8F. , vVMGv8F. , OL8 SZJFG]SFD ; FWFVM VF SPDS, DA, FNL S, ZGMXP , FJL EZJFGF ZCXP ; FT INJ ; ; JML SI MZLU SZJFG]ZCXP

(35) IJ8tOF. 0 8F. < ; G\ SFDP 8F. , VMG 8F. , O, MZLU

5F ; SZJFDA VFJ[T] S5GL VG[XDGL VvUp IJ8tOF. 0 8F. < ; , FJL4 : 5kl , Up I ; Dg8 A[h0 5M, LDZ VPC[LJ SPDS, 5 DIPDIP HFOF. DAJF5ZL 8F. , vVMGv8F. , OL8 SZJFG]SFD ; FWFVM VF SPDS, DA, FNL S, ZGMXP , FJL EZJFGF ZCXP ; FT INJ ; ; JML SI MZLU SZJFG]ZCXP

(36) Z: 8LS Vg8L : SLO 8F. < ; O, MZLU

RjIF DJHA S5GL VG[XDGL VvUp Z: 8LS Vg8L : SLO 8F. < ; , FJL4 ! o(I ; Dg8 ZTLGA5PF6DA IDz6 SZL #_ DIDL YL \$_ DIDL HFOF. GF ADLU 5Z , F. G , J, NMZDARMBS SZL VF5L ; FWFVM, FNL S, ZGL I ; Dg8YL 5ZLN ; INJ ; ; JML SI MZLU SZJF ; FYG]Sd5, l8 SFD Tq FZ SFDG[DF5 , JFX[EFJ NZ V\$ RMPDIP 5Z ; DHJFGMKP

(37) UJGF. 8 !) vZ DIDL HFOF. O, MZLU ! o& I: DM ADLU : FY[

VF SFDDAJF5ZJFGM YTM UJGF. 8 : 8MG Z_ VDPVDP HFOM dIP SM5IP 5F ; SZ[T] S, Z TYF DF5 ; F. hDA, FJL ! o& GF ; IPDIP GF 5PF6DA Z_ VDPVDP HFOM YZ 5FYZLG[VYJF % , F: 8Z SZL G[TGF 5Z I ; Dg8 : , ZL GFBL , F. G , J, DA



Bhavnagar Municipal Corporation



; OF. NFZ H~Z H6FI [TPDH ; RGF V5FI TjL ZLT[Olhf. G D/[JLG[UjGF. 8 :8MG OL8 SZL VF5L :8MG JrRGA; FWFVMH[T] S, Z JF5ZL jcf. 8 I; Dg8DAE/[JL 5ZL VF5JFGZCXP TYF N; INJ; ; jL TDFD SFDG[5F6L KfBJFG]Kp AFNDA; RjIF DJHA 5M, L; LU TYF J5; LU SZL VF5JFG]Sd5, l8 SFD Kp TDFD T[IFZ SFDG]DF5 , jFDA VFJXP TGM EFJ NZ RMPDIP 5Z ; DHJFGM Kp UjGF. 8 :8MG GL WFZ 5M, XLU V, U YL U6JFDA VFJXP VF SDDADXLGZL TYF DXLG R, FJJF . , §8E; l8L TYF DF6; MIJP TDFD ; UJO Sng8FS8Z[SZJFGL Kp TGM SM 56 V, U EFJ VF5JFDA VFJX[GICR

(38) . q8Z, MSU ZAZ DMk0 a, MSG\SFDp

sVjF & _YL &5 DLDL HFOF. WZFJTF ov

VF SFD H~Z DJHAG]BMNF6 SFD SZL4 OL8LUGF :Y/[H~ZL , j, LU SZL4 H~ZL SMD5SXG SZFJL4 ! cc YL ! v! qZcc HFOF. DA Z[TL VYJF Uj8 5FYZL4 TGF 5Z :8MG 0:8 5FYZL A[h T[IFZ SZL4 ZAZ DMk0p &_YL &5 DLDL HFOF. WZFJTF v \$ _gl jBG q RM DLDL :8guY WZFJTF s 40 N / sq.mm compressive strengthf TPDH VMOL; wJFZF 5F; SZJFDA VFJ[TjL Olhf. G TYF S, Z DJHAGF I5Sf:8 ; LDj8 SngS]8 5jJU a, MS SFDGF :Y/[; %, FI SZL4 5jJU a, MS OL8 SZJFGF ZCXP TPDH 5jJU a, MSGF Kp[; LDj8 SngS]8 ! oZo\$ GF 5pF6DAJf8F SZL4 5jJU a, MSGF JrRGAHML g8; DA:8MG 5FJOZ S[56F YL OL, LU SZL4 SI fZLU JfBZLU ; FY[Sd5, l8 SFD SZL VF5JFG] ZCXP 5jJU a, MS ; F. 8 5Z , fjIF AFN TYF OL8U SZFIF AFN UD[tIFZ[NZ #___ RMPDIP NL9 TYF DLGLDD V\$ JBT V+GL CFHZLDAa, MSGAGDGFVM , . 8f8LU DF8[H~ZL TDFD jIJ:YF SZL UZL q ; ZSFZL SM, H VYJF ; RJJFDA VFJ[T], jMZBZLDA Sng8FS8Z[:JBRf8f8LU SZFJL 8f8LU ZL5MB, ZH] SZJFGM ZCXP 8f8LU SZFJTFVIGI T :8gy GIC D/[TM TjF a, MS ; F. 8 5ZYL Nj SZFJJFGA ZCXP 8f8LU AFNH IGI T :8gy WZFJTF 5jJU a, MSG]H OL8LU SZFJJFG]ZCXP ! _ ; DL ; jMG]BMNF6 VF VF. 8DDAU6JFDA VFJX[H[DF8]BMNF6G]SFD qZSD V, UYL GIC V5FIP VF SFDGM EFJ ! RMPDIP DJHA VF5JFDA VFJXP

sALF (_DLDL HFOF. WZFJTF ov

VF SFD H~Z DJHAG]BMNF6 SFD SZL4 OL8LUGF :Y/[H~ZL , j, LU SZL4 H~ZL SMD5SXG SZFJL4 ! cc YL ! v! qZcc HFOF. DA Z[TL VYJF Uj8 5FYZL4 TGF 5Z :8MG 0:8 5FYZL A[h T[IFZ SZL4 ZAZ DMk0p (_DLDL HFOF. WZFJTF v \$ _gl jBG q RM DLDL :8guY WZFJTF s 50 N / sq.mm compressive strengthf TPDH VMOL; wJFZF 5F; SZJFDA VFJ[TjL Olhf. G TYF S, Z DJHAGF I5Sf:8 ; LDj8 SngS]8 5jJU a, MS SFDGF :Y/[; %, FI SZL4 5jJU a, MS OL8 SZJFGF ZCXP TPDH 5jJU a, MSGF Kp[; LDj8 SngS]8 ! oZo\$ GF 5pF6DAJf8F SZL4 5jJU a, MSGF JrRGAHML g8; DA:8MG 5FJOZ S[56F YL OL, LU SZL4 SI fZLU JfBZLU ; FY[Sd5, l8 SFD SZL VF5JFG] ZCXP 5jJU a, MS ; F. 8 5Z , fjIF AFN TYF OL8U SZFIF AFN UD[tIFZ[NZ #___ RMPDIP NL9 TYF DLGLDD V\$ JBT V+GL CFHZLDAa, MSGAGDGFVM , . 8f8LU DF8[H~ZL TDFD jIJ:YF SZL UZL q ; ZSFZL SM, H VYJF ; RJJFDA VFJ[T], jMZBZLDA Sng8FS8Z[:JBRf8f8LU SZFJL 8f8LU ZL5MB, ZH] SZJFGM ZCXP 8f8LU SZFJTFVIGI T :8gy GIC D/[TM TjF a, MS ; F. 8 5ZYL Nj SZFJJFGA ZCXP 8f8LU AFNH IGI T :8gy WZFJTF 5jJU a, MSG]H OL8LU SZFJJFG]ZCXP ! _ ; DL ; jMG]BMNF6 VF VF. 8DDAU6JFDA VFJX[H[DF8]BMNF6G]SFD qZSD V, UYL GIC V5FIP VF SFDGM EFJ ! RMPDIP DJHA VF5JFDA VFJXP



Bhavnagar Municipal Corporation



(39) . g8Z, MSLU a, MSGI SALU SZJFG)SFDP

; RjI F DHA . g8Z, MSLU a, MS B, [GCL T[ZLT[#_ ; DLP pOF. ; WL ; F. ODA5tYZ D\$4 Bk, F ZC[TF VM5GLUDFA! o! P5o#
GF 5DF6DASMS8 JF5ZL WFZ AFWL VF5JFGL KP VG[VF9 INJ; ; WL SI MZLU SZJFG)KP DF5 ZGLU DL8ZDA, JFDARVFJXP

\$ _f _ : IDL DLZZ 5M, L: LU SZJFG)SFDP O, MZLU SFDG)5M, LXLU SZJFG)SFDP

; RjI F DHA SCJFDARVFJ[TI TB, F 5M, L: LU SZL O, MZLU G; IDL DLZZ 5M, L: LU JS; LG ; FYG)SFD SZJFG) KP DF5
YI, SFDGF RMZ; DL8Z , JFDARVFJXP

s\$! f UGF. 8 TbTL AGEJJFG)SFDP

; RJJFDARVFJ, T[S, Z TYF ; FZL SJM, L8LG UGF. 8 , FJL ; RGF DHA GL ; F. hDAtbTLGL AMOZ , F. G ; RGF DHAGF
, MUM TYF H[, BF6 VF5JFDARVFJ, BF6 SZL ; RJJFDARVFJ[TI :Y/[XL08LU SZL H-ZLIFT DHA INJF, VYJF TbTL
:8h0DA0L8LU SZL VF5JF ; FYGSd5, L8 SFD VF SFDGM TI FZ TbTLGF DF5 DHA NZ RIMDL8Z 5DF6(VF5JFDARVFJX[P

s\$Zf UGF. 8 GL OJD

sVf ! Z2* ; PDLP ; SXG GL OJD

VF SFDARJF5ZJFGM YTM UGF. 8 :8MG Z5 VDPVDP HFOM dI P SM5M 5F; SZ[T[S, Z TYF DF5 ; F. hDA5M, L: LU TYF
JS; LU ; FY[VNFH[! 5 ; PDL 5CM/F. GF 58FDA! Z 2 * ; PDL ; SXG OJD AGEJL VF OJD DAS8 DF8[5 ; PDL GL VMUZ , JS
OJD 0L8LU ; RGF VF5JFDARVFJ[TJF RMB8 SPDS, q D8ZL<; DAF0L8LU SZL OMZGL OJD AGEJL H-ZL D8ZL<; YL 0L8LU SZJF
; FY[VF OJDG[VNFH[! _YL ! 5 VgSZ OF:8GZYL INJF, DAF0L8LU OLS; LU SZL VF5JFG)ZCX[P; FYG)Sd5, L8 SFD SZL
VF5JFG)ZCX[TDfD TI FZ SFDG)DF5 , JFDARVFJXP TGM EFJ NZ GU 5Z ; DHJFGM KP UGF. 8 :8MG GL WFZ 5M, XLU
V, U YL U6JFDA VFJX[GCL P VF SFDADXLGZL TYF DXLG R, FJJF . , JS8; L8L TYF DF6; MIJP TDfD ; UJO SM8F58Z[
SZJFGL KP TGM SM. 56 V, U EFJ VF5JFDARVFJX[GICR

sALf ! _2* ; PDLP ; SXG GL OJD

VF SFDARJF5ZJFGM YTM UGF. 8 :8MG Z5 VDPVDP HFOM dI P SM5M 5F; SZ[T[S, Z TYF DF5 ; F. hDA5M, L: LU TYF
JS; LU ; FY[VNFH[! 5 ; PDL 5CM/F. GF 58FDA! _2 * ; PDL ; SXG OJD AGEJL VF OJD DAS8 DF8[5 ; PDL GL VMUZ , JS
OJD 0L8LU ; RGF VF5JFDARVFJ[TJF RMB8 SPDS, q D8ZL<; DAF0L8LU SZL OMZGL OJD AGEJL H-ZL D8ZL<; YL 0L8LU SZJF
; FY[VF OJDG[VNFH[! _YL ! 5 VgSZ OF:8GZYL INJF, DAF0L8LU OLS; LU SZL VF5JFG)ZCX[P; FYG)Sd5, L8 SFD SZL
VF5JFG)ZCX[TDfD TI FZ SFDG)DF5 , JFDARVFJXP TGM EFJ NZ GU 5Z ; DHJFGM KP UGF. 8 :8MG GL WFZ 5M, XLU
V, U YL U6JFDA VFJX[GCL P VF SFDADXLGZL TYF DXLG R, FJJF . , JS8; L8L TYF DF6; MIJP TDfD ; UJO SM8F58Z[
SZJFGL KP TGM SM. 56 V, U EFJ VF5JFDARVFJX[GICR

s\$#f SM8F :8MG GL OJD

sVf ! Z2* ; PDLP ; SXG GL OJD



Bhavnagar Municipal Corporation



VF SFDDAFJF5ZJFGMYTM SMBF : 8MG Z5 VDPVDP HFOM dI P SM5MP 5F; SZ[T]S, Z TYF DF5 ; F. hDA5M, L; LU TYF J§; LU ; FY[VNFH] ! 5 ; PDL 5CM/F. GF 58FDA! Z 2 * ; PDL ; §XG OP AGEJL VF OP DAFS8 DF8[5 ; PDL GL VMUZ , § OP OL8LU ; RGF VF5JFDA VFJ[T]F RMB SPTS, q D8ZL< ; DAFOL8LU SZL OMZGL OP AGEJL H-ZL D8ZL< ; YL OL8LU SZJF ; FY[VF OPDGVNFH[! _YL ! 5 V§SZ OF:8GZYL INJF, DAFOL8LU OLS; LU SZL VF5JFGJZCXP; FYG]Sd5, l8 SFD SZL VF5JFGJ ZCXP]TDFD Tq FZ SFDG]DF5 , §FDA VFJXP TGM EFJ NZ GU 5Z ; DHJFGM KP UGF. 8 : 8MG GL WFZ 5M, XLU V, U YL U6JFDA VFJX[GCL P VF SFDDADXLGZL TYF DXLG R, FJJF . , §8E; l8L TYF DF6; M IJP TDFD ; UJO S§8FS8Z[SZJFGL KP TGM SM 56 V, U EFJ VF5JFDA VFJX[GICR

sALF ! _ 2* ; PDL P ; §XG GL OPD

VF SFDDAFJF5ZJFGMYTM SMBF : 8MG Z5 VDPVDP HFOM dI P SM5MP 5F; SZ[T]S, Z TYF DF5 ; F. hDA5M, L; LU TYF J§; LU ; FY[VNFH] ! 5 ; PDL 5CM/F. GF 58FDA! _ 2 * ; PDL ; §XG OP AGEJL VF OP DAFS8 DF8[5 ; PDL GL VMUZ , § OP OL8LU ; RGF VF5JFDA VFJ[T]F RMB SPTS, q D8ZL< ; DAFOL8LU SZL OMZGL OP AGEJL H-ZL D8ZL< ; YL OL8LU SZJF ; FY[VF OPDGVNFH[! _YL ! 5 V§SZ OF:8GZYL INJF, DAFOL8LU OLS; LU SZL VF5JFGJZCXP; FYG]Sd5, l8 SFD SZL VF5JFGJ ZCXP]TDFD Tq FZ SFDG]DF5 , §FDA VFJXP TGM EFJ NZ GU 5Z ; DHJFGM KP UGF. 8 : 8MG GL WFZ 5M, XLU V, U YL U6JFDA VFJX[GCL P VF SFDDADXLGZL TYF DXLG R, FJJF . , §8E; l8L TYF DF6; M IJP TDFD ; UJO S§8FS8Z[SZJFGL KP TGM SM 56 V, U EFJ VF5JFDA VFJX[GICR

(44) VP; LP XL8 qHLPVF. P XL8 ~OLU , JAZ SFD OST OL8LU

dI P SM5MP wJZF VF5JFDA VFJ[T] 5§FZ VG[; F. hGA 5TZFVIM H-ZL TDFD 5§FZGA OL8LhvOLS; LU , FJL SH[AMk84 V[AMk84 JFI ; Z JUZ[F ; RJ[: Y/[OL8 SZL VF5JFG]Sd5, l8 SFD SZJFG]KP Tq FZ SFDG]DF5 , §FDA VFJXP EFJ NZ V§ RMPDIP 5Z ; DHJFGM KP

(45) Du, MZ TYF Sg8L G/LI FGA~OLUG[RF/JFG]SFD

dI P SM5MP ; RJ[T]HuI FV[C]I FT Du, MZ TYF Sg8L G/LI FGA~OLUG[RF/JFG]SFD KP VF SFD DF8GL H-ZL : SPMOLU DF6; M JUZ[j] J: YF S§8FS8Z[SZJFGL KP TGM EFJ V, UYL VF5JFDA VFJX[GCLP Tq FZ SFDG]DF5 , §FDA VFJXP EFJ NZ V§ RMPDIP 5Z ; DHJFGM KP

(46) Du, MZ TYF Sg8L G/LI FGA KF5~ ZLvOL8LU SZJFG] SFD

dI P SM5MP ; RJ[T]HuI FVYL C I FT Du, MZ TYF Sg8L G/LI FGA KF5~ ZLvOL8LU SZJFG] SFD_KP VF SFD DF8GL H-ZL : SPMOLU DF6; M JUZ[j] J: YF S§8FS8Z[SZJFGL KP TGM EFJ V, UYL VF5JFDA VFJX[GCLP Tq FZ SFDG]DF5 , §FDA VFJXP EFJ NZ V§ RMPDIP 5Z ; DHJFGM KP

(47) G/LI F ; %, FI SZJFG]SFD



Bhavnagar Municipal Corporation



d1P SM5MP wJFZF ; RJJFDFV FJ[T]DF5 ; F. hGAVJNXLqNXL G/LI FVM ; RJFI T[; F. 8 5Z T80B G YFI T[ZL[T ; % , FI SZL VF5JFGAKP ; F. 8 5Z T80B JUZGAGU U6LG[T]DHA EFJ NZ V\$ GU 5Z ; DHJFGMKP

(48) JL, FI TL DMELI F ! oZ ; LPDM DAFOL8LU ; FY[; % , F.

d1P SM5MP wJFZF ; RJJFDFV FJ[T]HuI FV[H~ZL IJ, FI TL G/LI FVINGF DMELI F , FJL ! oZ 5P6DAI ; PDMP DAFKFL OL8 SZL VF5JFG)Sd5, l8 SFD SZJFG)KP T[FZ SFDG)DF5 , JFDFV FJXP EFJ NZ V\$ GU 5Z ; DHJFGMKP

(49) Jg8L, JG DAFHLP VF. P XL8 DFZJFG)SFDP

; RJJFDFV FJ[T]S5GLGL %, G HIPVF. P XL8 ZZ UH GL , FJL4 SCJFDFV FJ[T]Y/[, UFJL VF5JFGL KP XL8DA ; RJIF DJHAGAVTZ[# VDPVPDP OFI FGF CM, SZJFGF KP TDPH I HuI , AF. GAS8LU SZLG[TG[, FSOF VYJF , MB0DAFOL8 SZL VF5JFG)KP CF. 8 % , FGDA NXF)IF DJHA ZCXP G84 AMk84 JMXZ IJP H~ZL TDFD J: TVINGM VF VF. 8DDAH ; DFJX SZJFGMZCXP DF5 YI[, SFDG), JFDFV FJXP

(50) : L, G8 EZJFG)SFDP

KF5ZFDAINJF, TYF XL8GAFHF. g8DA! oZ ; LPDM DAFJ8F TDPH SCJFDFV FJ[T]S5GLG) ; L, g8 , FJL4 ; FWFDAEZL VF5JFG) Sd5, l8 SFDP DF5 ZGLU DL8ZDA, JFDFV FJXP

(51) HL% ; D AMO"OMk ; ; L, LU

VF5[, l0hf. G q :85 DJHA ; :5g0P HL% ; D AMO"OMk ; ; L, LU SZJF DF8[HL5AMO"S5GL GATGA:5[LOLSXG DJHAGF ; g8Z[:8fg00[; SXG q D8LZL , ; M08 SI, 8 JF5ZL4 , FAF VG[HFOF OMk ; ; L, LU DF8GF :5kI , AMk8 G[; L, LUDAsZfp , %, U , UFJLFV8F ROFJL 5L, L G[OL8 SZLG)TG[; FY[V5]0 SZEJ[; L, LU VgU , q ; :5g0P 58L , UFJLG)TG[; FY[Vgi DpAZ , UFJL ! Z DLDL HFOF. GF HL5 ; D AMO"GF HM. g8 HI FV FJTF CM tI FHM. g8 G[SM: DAFBMTZL G[5LVMSL q , F5L JO[OLGLXLU SZL VPC[LJ 85 JO[HM. g8 G[5S SZJF ; FY[INJF, M5F ; [GAFHM. g8qU5 5 DLDL YL JW]G ZC[TD HL5AMO"G) OL8LU SZL OMk ; ; L, LU T[FZ SZL VF5JFG)Sd5, l8 SFDP

s5Zf 5[SM8P S, Z HLPVF. P XL8 ~10U

d1P SM5MP 5F ; SZ[TJL , AF. TYF 5CM/F. GA ; FZL S5GLGA ; RGF DJHAGL HFOF. GA5[S, Z SM8P HLP VF. P SM-U8P XL8 , FJL (VDPVPDP GAFHPVF. P VFI G4 H[AMk84 V[, AMk84 TYF UkJP VG[AL8DLGG JMXZ JF5ZL VFOF ! _ ; PDIP VMUZ , l5LU ZC[T]ZLT[UM9JL TYF pEF VMUZ , 5 ! 5 ; PDIP ZC[T]ZLT[OL8 SZJF TYF H~ZL OLS ; LU , FJL OL8 SZJF ; FYG) Sd5, l8 SFDP T[FZ SFDG)DF5 , JFDFV FJXP EFJ NZ V\$ RMPDP p5Z ; DHJFGMKP s0A[5XG SFD V, U U6JFG)KP

(53) JL GMR S5 q TLZFO OL, LU



Bhavnagar Municipal Corporation



dI P SM5MP ; RJ[T[VG] FZ VFZP; LP; LP SFD TYF . 8 R6TZ SFDDAYI[L TLZFOMG[RLH, LUYL ; RGF V5FI T[UL pOF. DfA RLH, LUYL cJlc GMR SZL4 ; 5F8L ; FO SZL4 5F6LYL TZ[SZL ! o# GfA; PDMP DfUf p8LU SZL INGv (; jM SImZLU SZL VF5JFG) KP T[FZ SFDG)DF5 , jFDFVfJXP EFJ NZ V\$ ZGLU DL8Z 5Z ; DHJFGM KP

(54) 0A, SIm DF, F%, F:8Z s ! DL8Z VG[! DL8Z YL Z DL8Z pRF. , j , ; jM f

dI P SM5MP 5F; SZ[T[UL ; FZL RF/[L Z[TL , FJL ; RJIF DHAGL pRF. Cf. 8 , j , ; jMGL H[T[; 5F8L 5F6LYL TZ[SIF"AFN H~ZL 9IFVM SZL V\$; ZB)NMZLV[VM/A[, F. G , j , [BfOF BOLF JUZ ! o# I; PDMP GfA5pF6DfA! Z VDPVDP HFOM 5YD SIm G)% , F:8Z SZJFG)KP tI FZAFN ALHF INJ ; [VF 5YD SIm 5Z dI P SM5MP 5F; SZ[TjM ; jNgUzGM 56M , FJL VF5L ! oZ GfA5pF6DfA (VDPVDP HFOM ALHF SIm G)% , F:8Z SZJFG)KP T[FZ SFD 5Z N; INJ ; ; jM 5F6L KP8L SImZLU SZJFG)KP T[FZ SFDG)DF5 , jFDFVfJXP EFJ NZ V\$ RIMDLP DHA ; DHJFGM KP

(55) VM. , 5[. g8LU G)SFD s, F5L 8RLU OSTFP

dI P SM5MP wJFZ 5F; SZJFDFVfJ[T]S5GLGfTYF S, Z XP; GM VM. , 5[. g8 , FJL H[T[; 5F8L 3; I4 ; FO SZL4 , F5L EZL4 ; 5F8L :DJW SZL , MB0 SFD4 , FS0 SFDqINJF, 5Z 5YD 5F. DZGM CFY , UFJL TGA 5Z VM. , 5[. g8GfA[CFY , UFJL VF5JFG)Sd5, I8 SFD KP T[FZ SFDG)DF5 , jFDFVfJXP EFJ NZ V\$ RIMDLP 5Z ; DHJFGM KP

(56) VpLxG, SIm VM. , 5[. g8LU

Vf. 8D GR 55 DHAGF SFDDf VpLxG, SIm H~ZL ; RGF DHA SZL VF5JFG)SFDp T[FZ SFDG)DF5 , jFDFVfJXP EFJ NZ V\$ RIMDLP 5Z ; DHJFGM KP

(57) OqR 5M, LX 5[. g8LU G)SFDp

dI P SM5MP 5F; SZ[TjF OqR 5M, LX DF8[; RGF DHAGF , SOSFD 5Z ; 5F8L ; FO SZL4 3; I4 , F5L EZL ; 5F8L :DJW SZL4 jD OL, Z SIm E I"5KL TGA p5Z V\$ CFY 5FI DZGM , UFJL A[CFY OqR 5M, LX , FJL , UFJL VF5JFG)Sd5, I8 SFD KP T[FZ SFDG)DF5 , jFDFVfJXP EFJ NZ V\$ RIMDLP 5Z ; DHJFGM KP

(58) SM, 8FZ 5[. g8LU G)SFDp

dI P SM5MP wJFZ ; RJJFDFVfJ[TjF , FS0 SFD 5Z SM, 8FZ , FJL TGA, FS0 SFD 5Z A[CFY , UFJL VF5JFG)KP 5YD SImDfA _P! & , I8ZqRIMDLP TYF ALHF SImDfA_P! Z , I8ZqRIMDLP DHA SM, 8FZ jF5ZJFGM KP T[FZ SFDG)DF5 , jFDFVfJXP EFJ NZ V\$ RIMDLP 5Z ; DHJFGM KP

(59) :5[S, Z VM. , 5[. g8LU G)SFDp

; 5F8L ; FO SZL4 H~Z H6FI tI F%, F:8Z VM0 5ZL; YLq, F5LYL 8RLU SZL4 SImMZxG 5F; SZ[TjM :8fg00" S5GL VG[XpGM VM. , 5[. g8 , FJL :5[jO[A]SIm S, Z SFD SZJFG)KP TGM EFJ NZ V\$ RIMZ; DL8Z 5Z ; DHJFGM KP



Bhavnagar Municipal Corporation



(60) FSOF SFDGL ; 5F8LG\5M, LX SZJFG\SFDP

; RGF DJHA GJF S[VgI , FSOF SFDGL ; 5F8L 3; L ; FO SZJFGL ZCXP tIFZAFN V\$ SIMB JP OL, Z , UFJL VF5L tIFZAFN SCJFD\VFJ[T[S5GLGM5M, L; , FJL A[SIMB , UFJL VF5JFGF ZCXP EFJ V\$ RMZ; DL8Z 5Z ; DHJFGMKP

(61) VM, 5[g8LU G\O], F5L SZJF ; FYG\SFDP

dIP SM5IP wJZF 5F; SZJFD\VFJ[T[S5GLGF TYF XPGM VM, , 5[g8 , FJL H[T; 5F8L 3; L4 ; FO SZL4 ; 5B"; 5F8L 5Z , F5L EZL4 ; 5F8L :DJW SZL 5YD 5f. DZGM V\$ CFY , UFJL TGf 5Z A[SIMB VM, , 5[g8GF , UFJL VF5JGF KP Tq FZ SFDG\DF5 , JFD\VFJXP EFJ NZ V\$ RMPDLP 5Z ; DHJFGMKP

(62) VpLxG, SIMB VM, 5[g8LU O], F5L ; FYI

VF. 8D GR &! DJHAGF SFDD\ VpLxG, SIMB H~ZL ; RGF DJHA SZL VF5JFG\SFDP Tq FZ SFDG\DF5 , JFD\VFJXP EFJ NZ V\$ RMPDLP 5Z ; DHJFGMKP

(63) % , F:8LS . dI], hG 5[g8LU G\SFDP

; NZC]SFD DF8; L8L VgHGLI ZzL ; RJ[T[D]HA A[8 DGRGM , FJJFGMKP ; F. 8 p5Z , FJL 5F; SZF]IF AFN p5IMUD\ , JFGMKP HJF S, ZG]SFD SZJFG\SCJFD\VFJ[T]F S, ZGF ccXpcc G]SFD SZL VF5JFG\KP VF SFD DF8[S, ZGAH]NF H]NF GDGF Tq FZ SZL TDFYL 5F; SZJFD\VFJ[T; ZO[SFR 5FV[F SFU/YL 3; L ; FO SZL H~Z H6FI tIF%, F:8Z VM 5ZL; , UFJL TGf 5Z 5YD V\$ CFY 5fI DZ , UFOL AFN 5FSF s%, F:8LS . dI], hG 5[g8GF ZUGF A[CFY DFZL VF5JFG\KP TDFD SFD ; F~ ; OF. NFZ SZJFG\KP AXGF , L8F S[; / G NBFI T[5DF6[SFD SZJFG\KP Tq FZ SFDG\DF5 , JFD\VFJXP TGM EFJ NZ V\$ RMPDLP 5Z ; DHJFGMKP

(64) VpLxG, SIMB % , F:8LS . dI], hG O], F5L ; FYI

VF. 8D GR &# DJHAGF SFDD\ VpLxG, SIMB H~ZL ; RGF DJHA SZL VF5JFG\SFDP Tq FZ SFDG\DF5 , JFD\VFJXP EFJ NZ V\$ RMPDLP 5Z ; DHJFGMKP

(65) V[; S, ZG\SFDP

JFI Z AX JO[; 5F8L 3; L4 SCJFD\VFJ[T]XPGM V\$; S, Z , FJL4 V\$ SIMB 5f. DZ TYF A[SIMB V\$; S, Z , UFJL VF5JGF KP TDFD SFD ; F~ ; OF. NFZ SZJFG\KP AXGF , L8F S[; / G NBFI T[5DF6[SFD SZJFG\KP Tq FZ SFDG\DF5 , JFD\VFJXP TGM EFJ NZ V\$ RMZ; DL8Z 5Z ; DHJFGMKP

(66) VpLxG, SIMB V[; S, ZG\SFDP

VF. 8D GR &5 DJHAGF SFDD\ VpLxG, SIMB H~ZL ; RGF DJHA SZL VF5JFG\SFDP Tq FZ SFDG\DF5 , JFD\VFJXP EFJ NZ V\$ RMPDLP 5Z ; DHJFGMKP

(67) V[5]fQ: GMSL, V[; 8LZLI Z S, ZG\SFDP



Bhavnagar Municipal Corporation



JFI Z AX JOI ; 5F8L 3; L4 SCJFDFA VFJ[T] XPDM VFJ[Fq:GMS], vV[S; P8LP sV[S] LS VG[; L, LSMG A[hOf , FJL4 V[S SIB 5F. DZ TYF A[SIB VFJ[Fq:GMS], vV[S; P8LP S, Z , UFJL VF5JFGF KP TDFD SFD ; F~ ; OF. NFZ SZJFG)KP AXGF , L8F SJ ; / G NBFI T[5DF6]SFD SZJFG)KP T[FZ SFDG)DF5 , JFDFAVFJXP TGM EFJ NZ V[S RMZ; DL8Z 5Z ; DHJFGM KP

(68) VpLxG, SIB VFJ[Fq:GMS], V[S: 8LZLI Z S. ZG\ SFD P

VF. 8D GR && DHAGF SFDFA VpLxG, SIB H~ZL ; RGF DJHA SZL VF5JFG)SFD P T[FZ SFDG)DF5 , JFDFAVFJXP EFJ NZ V[S RMPDL 5Z ; DHJFGM KP

(69) Dlu, MZqSg8E G/LI FG\~OLU BM, JFqTMOJF GJSFD

dI P SM5IP wJFZ ; RJJFDFA VFJ[T]F AFWSFDGADlu, MZ VYJF Sg8E G/LI FGAKF5ZFG[G/LI FVM O]GIC T[ZLT]AFWSFD S[CIFT AFWSFDGAVgI EFUMG[G\$XFG G YFI TD H~ZL :SPMOLU TYF TMOOM DF, v; FDFG4 DF6; M JUZ[, FJL pTFZL VF5JFG)qTMO VF5JFG)KP TBL 5O[ABZFAFG[(SLPDL GL , LODA; RJJFDFA VFJ[T]ZLT]:8\$LU SZL 5FYZL VF5JF ; FYG) Sd5, L8 SFD SZJFG) KP VF SFDFA p5I MUDFA , JFTF DF6; MGL HFGCGL VYJF SM. VS:DFTGL ; '56" HJFANFZL Sth8FS8ZGAXLZ[ZCXP p5I MUL D8LZLI , V, U TFZJL VF5JFG)KP TYF dI P :8MZ S[; RGF V5FI tI A5CMRFOL VF5JFG)KP YI[ASFDG)DF5 , JFDFAVFJXP EFJ NZ V[S RMPDL 5Z ; DHJFGM KP

(70) FSOFG)OP JS4 8E L: DdAZM BM, JFqTMOJF GJSFD

dI P SM5IP wJFZ ; RJJFDFA VFJ[T]F AFWSFDGAF, FSOFG)OP JS4 8E L; DdAZM JUZ[TBL GIC T[ZLT]AFWSFD S[CIFT AFWSFDGAVgI EFUMG[G\$XFG G YFI TD H~ZL :SPMOLU TYF TMOOM DF, v; FDFG4 DF6; M JUZ[, FJL BM, L VF5JFG)q pTFZL VF5JFG)qTMO VF5JFG)KP TBL 5O[ABZFAFG[(SLPDL GL , LODA; RJJFDFA VFJ[T]ZLT]:8\$LU SZL 5FYZL VF5JF ; FYG) Sd5, L8 SFD SZJFG) KP VF SFDFA p5I MUDFA , JFTF DF6; MGL HFGCGL VYJF SM. VS:DFTGL ; '56" HJFANFZL Sth8FS8ZGAXLZ[ZCXP p5I MUL D8LZLI , V, U TFZJL VF5JFG)KP TYF dI P :8MZ S[; RGF V5FI tI A5CMRFOL VF5JFG)KP YI[ASFDG)DF5 , JFDFAVFJXP EFJ NZ V[S RMPDL 5Z ; DHJFGM KP

(71) MBOG)OP JS4 8E L: DdAZM BM, JFqTMOJF GJSFD

dI P SM5IP wJFZ ; RJJFDFA VFJ[T]F AFWSFDGF, MBOG)OP JS4 8E L; TYF TGf Sd5MG8; JUZ[G]TBL GIC T[ZLT]AFWSFD S[CIFT AFWSFDGAVgI EFUMG[G\$XFG G YFI TD H~ZL :SPMOLU TYF TMOOM DF, v; FDFG4 DF6; M JUZ[, FJL BM, L VF5JFG)q pTFZL VF5JFG)qTMO VF5JFG)KP TBL 5O[ABZFAFG[(SLPDL GL , LODA; RJJFDFA VFJ[T]ZLT]:8\$LU SZL 5FYZL VF5JF ; FYG) Sd5, L8 SFD SZJFG) KP VF SFDFA p5I MUDFA , JFTF DF6; MGL HFGCGL VYJF SM. VS:DFTGL ; '56" HJFANFZL Sth8FS8ZGAXLZ[ZCXP p5I MUL D8LZLI , V, U TFZJL VF5JFG)KP TYF dI P :8MZ S[; RGF V5FI tI A5CMRFOL VF5JFG)KP YI[ASFDG)DF5 , JFDFAVFJXP EFJ NZ V[S RMPDL 5Z ; DHJFGM KP

(72) JOG 5F8LXG OL: Dlg8, LU



Bhavnagar Municipal Corporation



SCUFDA VFJ[T]HuI FV[5F8LXG OL; Dg8, LU SZJFG\ZCXP SFR4 IJP VF. 8DMG[G\$XFG G YFI T[ZLT[KBL 5F0JFGL ZCXP WMSF4 %, FI4 58LVM JUZ[TB]F JUZ KBL 5FOL V, U SZJFGL ZCXP VF TDFD J: T] (ISPDLIP GL , LODASCUFDA VFJ[T]:Y/[5CMRTL SZJFGL ZCXP EFJ 5F8LXGGF RMPDIP GM; DHJFGM ZCXP

(73) VkIJDIGLI D 5F8LXG OL: Dg8, LU

SCUFDA VFJ[T]HuI FV[5F8LXG OL; Dg8, LU SZJFG\ZCXP SFR4 IJP VF. 8DMG[G\$XFG G YFI T[ZLT[KBL 5F0JFGL ZCXP W 58LVM JUZ[TB]F JUZ KBL 5FOL V, U SZJFGL ZCXP VF TDFD J: T] (ISPDLIP GL , LODASCUFDA VFJ[T]:Y/[5CMRTL SZJFGL ZCXP EFJ 5F8LXGGF RMPDIP GM; DHJFGM ZCXP

(74) 5F. 5 , F. G VM5GLU SFD

dI P SM5IP ; RJ[T]UL 5F. 5 , F. G s; LPVF. P4:8MGJZ4 V[LF H~ZL BMNF6 SFD SZL4 5F. 5 , F. G TB[GCL T[ZLT ; FWFVMDFYL KBF 5FOLG[ACFZ SF~L4 dI P SM5IP ; RJ[T]ZLT (SLPDIP GL , LODA:8SLU SZL VF5JFG\TYF SZL JBMNF6 5ZL VF5JF ; FYG]Sd5, l8 SFD KP YI[F SFDG]DF5 , UFDA VFJX[EFJ NZ V\$ ZGLU DL8Z 5Z ; DHJFGM KP

(75) 5L JL ; L 5F. 5 ZL G JMBZ : 5fp84

dI P SM5IP 5F; SZ[T]UL ; FZL SJM, l8LGA:8fg00"VF. PV[PVF. P DFS"WZFJTL S5GL GA5L JL ; L 5F. 5 ZL G JMBZ : 5fp84 VNZ UF[_P! _ DL8Z s! __ VDPVPDF OFIFGL ; F. h WZFJTA, FJL _P*5 DL8Z , AF. DAFS8LU SZL4 ; JRGF VF5JFDA VFJ[tI F, F. G , J, DAFOL8 SZL H~ZL I; Dg8 DMBFZ s! o#f DAKFNL VF5JFG]Sd5, l8 SFD SZJFG\KP

(76) JMX A[LG : 5, FI4 OL8LU

dI P SM5IP 5F; SZ[T]UL :8fg00"S5GIGL VG[DF5 ; F. hGL ; LZFDIS JMX AXLG4VDPV[P A\$B TYF H~ZL OL8LU OLS; LU %, U 8L ; FY[, FJL ; RJFI tI F Sg; L<0 OL8LU SZL VF5JFG]Sd5, l8 SFD SZJFG\KP T[FZ SFDG]DF5 , UFDA VFJX[EFJ NZ V\$ GU 5Z ; DHJFGM KP

(77) 8F5 HF/L OL8 SZL VF5JFG\ SFD P

; RJIF DJHA S5GL VG[D8LZL, GL &cc2&cc GL HF/L , FJL4 , F. G4 , J, DAFOL8 SZL VF5JFGL KP EFJ V\$ GUGM ; DHJFGM ZCXP D8LZL, GF 5\$FZ 5PF6[VF. 8DDANXF]IF DJHA V, U V, U EFJ ZCXP

(78) AFA0 JFI Z Oq: LU SFD P

HIP VF. P :8L, GL)P#(SL, Mq ! __ DL8Z DHAGL AFA0 JFI Z Oq; LU SFD DF8[ZP_ DIP , FAF 5_25_2& VDPVPDP ; F. hGL VDPV[P VJ , FJL KDFVM OFOL4 H~ZL CM, 5F0~L NZ ZP5_ DL8ZGA VTZ[TYF NZ\$ B\$F 5Z VG[NZ #_ DL8Z ; 5MB"DF8[H~ZL _P\$52_P\$52_P\$5 GABFOFVMSZL TPA, F. G , J, VM/E[! P55 DL8Z HDLG ACFZ ZC[TP pEF SZL DXLG \$:0 S5RL ! _ YL ! Z VDPVPDP ; F. hGL , FJL ! o#o& GA I; Dg8 SMSB s_P\$52_P\$52_P\$5f SZL VJ, M OL8



Bhavnagar Municipal Corporation



SZJFGL KP ; 5MBGAVU, MH-ZL G8vAM-8 , FJL OL SZJFGAKP TYF (INJ ; 5F6LYL SIMZLU SIF AFM AFAD JFI ZGL VFOL 5FR , F. GMITYF A[, F. G RMSOL 5O(TD VU, MGF CM, DAHLPVF. P 5LG ; FY[BRL OL SZL VF5JFG)KP TIF Z SFD 5Z AFAD JFI Z I ; JFI 5f. 5ZGM VS CYF TYF :8f00"S5GLGF VM , 5f. g8GAA(CFY , UFJL VF5JFGAKP TIF Z SFDG)DF5 , JFDVVFJXP EFJ NZ VS ZPDLP 5Z ; DHJFGMKP

(79) DMHSqWFAF , FNL HGF JF8F OL LU SFD

dIP SM5IP wJFZF ; RJJFDVVFJ(T[HuIFV(DMHsqWFAF , FNLDVH(T(XPJF/L , FNL DHAGL I ; Dg8 JF5ZL H~Z H6FI(TDFA H~ZL S, Z pDZLG(I ; Dg8 5f. :8YL JF8F SZJFG)KP HGF JF8F 5YD BMTZL ; FO SZL VF5JFGF KP TYF TIF Z SFDG(INGv (; M SIMZLU SZJFG)KP TIF Z SFDG)DF5 , JFDVVFJXP EFJ NZ VS RMPDLP 5Z ; DHJFGMKP

(80) CF. OM, LS OMZ S, MhZ ; %, F. H~ZL OL8LU ; FYI

dIP SM5IP 5F ; SZ(TP) :8f00"VF. PVf PVF. P DfSFJF/]CF. OM, LS OMZ S, MhZ , FJL ; RJIF DHAGL HuIFV(H~ZL OL8LU ; FY(OL8 SZL VF5JFG)KP TIF Z SFDG)DF5 , JFDVVFJXP EFJ NZ VS GU 5Z ; DHJFGMKP

(81) CF. OM, LS O, MZ I :5JU OMZ S, MhZ ; %, F. H~ZL OL8LU ; FYI

dIP SM5IP 5F ; SZ(TP) :8f00"VF. PVf PVF. P DfSFJF/]CF. OM, LS O, MZ I :5JU OMZ S, MhZ , FJL ; RJIF DHAGL HuIFV(H~ZL OL8LU ; FY(OL8 SZL VF5JFG)KP TIF Z SFDG)DF5 , JFDVVFJXP EFJ NZ VS GU 5Z ; DHJFGMKP

(82) VkI DLGLI D GF CJL ; SXG G\5F8LXG

dIP SM5IP wJFZF 5F ; SZJFDVVFJ(T[OLhf. G DHA G\5F8LXG Df8(VF. 8D DfNXFJ, DF5 ; F. h GAVkI DLGLI D ; SXG , FJL H~ZL TDFD OL8LUvOLS ; LU ; FY(5FG, DA :8f00"S5GLGM VGA\$A, OF. AZ u, F ; q 5LPJLP ; LP OL, Z OL8 SZL VF5L H(T :Y/(H~ZL TDFD OL8LU IOS ; LU ; FY(OL8 SZJFG)Sd5, l8 SFD SZJFG)KP TDFD VkI DLGLI D ; SXG ; FM TYF ! P5 DIDL HFOF. G\JF5ZJFG)KP TIF Z SFDG)DF5 , JFDVVFJXP EFJ NZ VS RMPDLP 5Z ; DHJFGMKP

(83) 5FJOZ SM8D VkI DLGLI D GF CJL ; SXG G\5F8LXG

dIP SM5IP wJFZF 5F ; SZJFDVVFJ(T[OLhf. G DHA G\5F8LXG Df8(VF. 8D DfNXFJ, DF5 ; F. h GAVkI DLGLI D ; SXG , FJL H~ZL TDFD OL8LUvOLS ; LU ; FY(5FG, DA :8f00"S5GLGM VGA\$A, OF. AZ u, F ; q 5LPJLP ; LP OL, Z OL8 SZL VF5L H(T :Y/(H~ZL TDFD OL8LU IOS ; LU ; FY(OL8 SZJFG)Sd5, l8 SFD SZJFG)KP TDFD VkI DLGLI D ; SXG 5FJOZ SM8D TYF ! P5 DIDL HFOF. G\JF5ZJFG)KP TIF Z SFDG)DF5 , JFDVVFJXP EFJ NZ VS RMPDLP 5Z ; DHJFGMKP

(84) VkI DLGLI D GF CJL ; SXG G\AFZL q NZJFHF

dIP SM5IP wJFZF 5F ; SZJFDVVFJ(T[OLhf. G DHA G\5F8LXG GL AFZLqNZJFHFGL OLhf. G Df8(VF. 8DDfNXFJ, DF5 ; F. h GAVkI DLGLI D ; SXG , FJL H~ZL TDFD OL8LUvOLS ; LU ; FY(5FG, DA :8f00"S5GLGM VGA\$A, OF. AZ u, F ; q 5LPJLP ; LP OL, Z OL8 SZL VF5L TIF Z AFZL q NZJFHF H(T :Y/(H~ZL TDFD OL8LU IOS ; LU ; FY(OL8 SZJFG)Sd5, l8 SFD SZJFG)KP TDFD VkI DLGLI D ; SXG ; FM TYF ! P5 DIDL HFOF. G\JF5ZJFG)KP AFZ6F Df8(5 DIDL GF ; SXG JF5ZJFGF ZCXP TIF Z SFDG)DF5 , JFXP EFJ NZ VS RMPDLP 5Z ; DHJFGMKP



Bhavnagar Municipal Corporation



(85) 5FJ0Z S18D V૬I 1DLGLI D GF C૫L ; 5XG G1A5FZL q NZJFHF

d1P S151P wJZF 5F; SZJFDA VFJ T1 Olhf. G DHA G15F8LXG GL AFZLqNZJFHGL Olhf. G DF8 VF. 8DDANXFJ, DF5 ; F. hGA V૬I 1DLGLI D ; 5XG , FJL H-ZL TDFD Ol8LUvOLS; LU ; FY[5FG, DA:8fg00"S5GLGM 5 DLDL HFOM VGA\$A, OF. AZ u, F; q \$ DLDL 5LPJLP; LP OL, Z OL8 SZL VF5L T1 FZ AFZL q NZJFHF H[T]:Y/[H-ZL TDFD Ol8LU IOS; LU ; FY[OL8 SZJFG]Sd5, l8 SFD SZJFG]KP TDFD V૬I 1DLGLI D ; 5XG 5FJ0Z S18D TYF ! P5 DLDL HFOM. G1JF5ZJFG]KPAFZ6F DF8 (5 DLDL GF ; 5XG JF5ZJFGF ZCXP T1 FZ SFDG]DF5 , 1JFDA VFJXP EFJ NZ V\$ RMPDLP 5Z ; DHJFGMKP

(86) V૬I 1DLGLI D GF 5FJ0Z S18D C૫L ; 5XG G15F8LXG v V૬I 1DLGLI D ; 5XG JUZ

; YF V[VF5, V૬I 1DLGLI D GF C૫L ; 5XG TYF S, l5 58L JF5ZL 5FJ0Z S18LU SZL ; RjIF DHA G15F8LXG VF5JFDA VFJ T1 Olhf. G DHA 38T]D8LZL , :8fg00"S5GLGAZAZ :8૬5 q u, F; q 5G, q %, Fl q\$, l5qG8 AM8 :S JF5ZL4 ; RjIF DHA :Y/[Ol8LU OLS; LU ; FY[Sd5, l8 SZL VF5JFG]SFD T1 FZ SFDG]DF5 , 1JFDA VFJXP EFJ NZ V\$ RMPDLP 5Z ; DHJFGMKP

(87) V૬I 1DLGLI D ; 5XG G15F8LXG TYF OMZ v ZL v Ol8LU DHZL

; RjIF DHA 5F8LXG BM, l4 SCJFDA VFJ T1:Y/[ZlOl8LU SZJFG]Sd5, l8 SFD G, 4 :S]JUZ VF VF. 8DDAH U6JFDA VFJXP T1 FZ SFDG]DF5 , 1JFDA VFJXP EFJ NZ V\$ RMPDLP 5Z ; DHJFGMKP

(88) ZAZ :8૬5 u, F; q %, F. V૬I 1DLGLI D ; 5XG 5F8LXG DF8

; YF V[VF5, V૬I 1DLGLI D GF C૫L ; 5XGDA VFJ T1 Olhf. G DHA :8fg00"S5GLGAZAZ :8૬5 q u, F; q 5G, q %, Fl q\$, l5qG8 AM8 :S JF5ZL4 ; RjIF DHA :Y/[Ol8LU OLS; LU ; FY[Sd5, l8 SZL VF5JFG]SFD T1 FZ SFDG]DF5 , 1JFDA VFJXP EFJ NZ V\$ RMPDLP 5Z ; DHJFGMKP

(89) 5LPJLP; LP ; M, LO NZJFHF SZLHLO ; M, LO 5LPJLP; LP GF J16L WMSF JF/FFG]SFD

; Rj, S5GL GAZLHLO 5LPJLP; LP ; M, LO 5LPJLP, GA VDP5LP *! ! \$ (FP 7114) ; 5XG YfgUF AMg0 ; M-Jg8 A: h 5LPJLP; LP VPC: LJ JO[HM. g8 SZL TYF UJ DAF\$ _2Z_2!) UH VDPV: P 5F. 5 QD cc ð cc X: 5 (MS pipe frame "C" 40x20x19g) :8LOGZ JF5ZL *! 2#_ ; DL ; F. h GAJ16L WMSF T1 FZ SZL! 52! 5 DLDL GL lAOlU TYF \$ DLDL HFOM. GL CF. 5XZ S1558 , D1GB; JF5ZL 5F; SZ[T]DHAGF S, Z VG[Olhf. G DHA ; Rj, ; F. h DAX8Z T1 FZ SZL \$cc GA+6 C૫L DLHFUF4 S1DLI D %, 8D VDPV: P GF CFOMZ v VNZ ACEZ 5cc Cg0, 4 ! v! GU ! _cc VDPV: P VF<OF04 (cc TFOL4 (cc :8M5Z H-ZL :S; FY[; RjIF DHA GF :Y/[Ol8LU SZL VF5JF; FY[G]Sd5, l8 SFD T1 FZ SFDG]DF5 , 1JFX EFJ NZ V\$ RMPDLP 5Z ; DHJFGMKP

(90) 5LPJLP; LP sCM, M 5LJL; LFOMZ



Bhavnagar Municipal Corporation



; RJJFDFAVFJ[T[D]HAGL : 8fg00"S5GLGF CM, M 5LPJLP; LP ; \$XG JF5ZL J6LvMMSF T[] FZ SZL4; RGF DHA , D[]GB; JF5ZL T[] FZ 5LP JLP ; LP NZJFHF 5F; SZ[T[D]HAGF S, Z VG[]10hf. G DHA , FJL : Y/[TD]FD OL8LU OLS; LU ; FY[G]Sd5 SFD P T[] FZ SFDG[]DF5 , []FX[EFJ NZ V\$ RMPDLP 5Z ; DHJFGM KP

(91) : LD[]8 D[] : 8fg00" JMBZ 5pLU J[] VUFXL D[] JMBZ 5pLU

d[] P SM5MP wJFZF SC[]JFDFAVFJ[] VG[] ; RJJFDFAVFJ[] T[] 5\$FZG[] : 8fg00" JMBZ 5pLU D8LZL , q S[]LS , FJL JF5ZLG[] 5F6LGL 8FSL q VUF; LD[]U[]; D[]8 q jCF. 8 I; D[]8D[]JMBZ 5pLU 8[]8D[]8 SZL VF5JFGL KP T[] FZ SFDG[]DF5 , []JFDFAVFJX[] TYF EFJ NZ V\$ RMP DIP 5Z ; DHJFGM KP

(92) O[] : LU DF8[] V[]U , ; % , F. VG[] OL8LU OLS; LU

d[] P SM5MP wJFZF SC[]JFDFAVFJ[] VG[] ; RJJFDFAVFJ[] T[] Hu[] FV[] 5_25_2& VDPVPDP GL ; F. hGL ZP#_ D[]8Z , FAL VG[] VDPVPDP P V[]U , M , FJL KP FVM OF0L4 : Y/[_P\$52_P\$52_P\$5 D[]8ZGABF[]F SZL TDF[]! oZ[]\$ GA5P[]F6D[]H-ZL D8LZL , , FJL ; LD[]8 S[][]S[]8 SFD SZL VF5L4 V[]U , MD[]H-ZL CM , 5FOL O[]; LU ; FY[] OL8 SZJFG[]Sd5, l8 SFD KP T[] FZ SFDGM ZPMS; F. OGM V\$ CFY TYF VM , 5[] g8GFA[]CFY , UFJL VF5JFG[]Sd5, l8 SFD SZJFG[]KP T[] FZ SFDG[]DF5 , []JFDFAVFJXP EFJ NZ V\$ GU 5Z ; DHJFGM KP

(93) S[]SDFAU[]p8LU SZJFG[]SFD P

; Rj[] F D[]HAGL S\$G[Z_ VDPVPDP 5CM/L TDPH ! Z YL ! 5 VDPVPDP pOF. ; []L BM, JFGL ZCXP t[] FZAFN cc5FZv5Rcc GF D8LZL , YL lO, LU SZJFGL ZCXP VG[] TDF[] cc GF VTZ ! _ VDPVPDP OF[] FGM CM, #cc pOF. GM SZL TDF[]5LJL; L G[]h, OL8 SZLG[]TDF[]5XZ 5d5YL U[]p8LU D8LZL , s5FZOL8 VF. PHLP VG[] V[] PAIPVFZPF YL U[]p8LU SZJFG[]ZCXP VG[]; Rj[] F D[]HA S[] MZLU SZJFG[]ZCXP EFJ ZGLU D[]8ZGM ; DHJFGM ZCXP

(94) 5XZ U[]p8LU YL JMBZ 5pLU SZJFG[]SFD P

; Rj[] F D[]HA GF VTZ[] ! _ VDPVPDP OF[] FGM CM, #cc pOF. GM SZL TDF[]5LJL; L G[]h, OL8 SZLG[]TDF[]5XZ 5d5YL U[]p8LU D8LZL , s5FZOL8 VF. PHLP VG[] V[] PAIPVFZPF YL U[]p8LU J[] JMBZ 5pLU SZJFG[]ZCXP VG[]; Rj[] F D[]HA S[] MZLU SZJFG[] ZCXP EFJ V\$ GU NL9 ; DHJFGM ZCXP

(95) INJF, GF ACZGF EFU[] JMBZ 5pLU G[]SFD P

INJF, GF ACZGF EFU[] S, ZSFD SZTF 5C[] F OLGXLU SZJF DF8[] H-ZL JMBZ 5pLU S[]LS, sV\$[] LS 5M, LDZ A[] h0 ; LD[]8L[] ; D8LZL <; f wJFZF OLGXLU SZL4 S[] MZLU SZL VF5JFG[]KP EFJ RMZ; D[]8ZGM ; DHJFGM KP

(96) 8Z[] : D[] JMBZ 5pLU G[]SFD P s5p VGPVPDP V\$[] LS 5M, LDZ ; LD[]8L[] ; D8LZL <; f

8Z[] ; FO SZL JMBZ 5pLU DF8[] 5FZ 5p VGPVPDP sV\$[] LS 5M, LDZ ; LD[]8L[] ; D8LZL <; f , FJL4 ; Rj[] F D[]HA # YL \$ VDPVPDP HF[]F. G[], [] Z AX J[] , UFJL VF5JFG[]KP EFJ RMZ; D[]8ZGM ; DHJFGM KP



Bhavnagar Municipal Corporation



(97) : 5P SIDL, %, F: 8Z SFDP

; RjI F DHA (v! _ VDPVDP HFOF. GM 5L DLS; Ah SM8 s5FZv%, F: 8f DFI F"AFN4 ; 5ZSM8 s5FZv%, F: 8vVf P; LPf GM \$ YL & VDPVDP HFOF. GM, UFJL4 OLGLXLU SZL SIMZLU SZJF; FYG\sd5, l8 SFD SZL VF5JFG\Kp D8LZL, ; RjI F DHAGL : 8fg00"S5GLG\, FJJFG\ZCXP EFJ V\$ RMZ; DL8ZGM; DHJFGM Kp

(98) SM8f q DFA", : 8MGG\WFZ DMKOLU SFD

; RjI F DHA SCJFDA VFJ[T\ZLT[DMKOLU JS'SZL; RjI F DHAGL HuIFV[OL8 SZL VF5JFGF Kp V, U V, U DMKOLU SFD DF8[V, U V, U EFJ VF. 8DDANXFJIF DHA ZCXP EFJ V\$ ZGLU DL8ZGM; DHJFGM Kp

(99) UJGF. 8 : 8MGG\ DMKOLU SFD

; RjI F DHA SCJFDA VFJ[T\ZLT[DMKOLU JS'SZL; RjI F DHAGL HuIFV[OL8 SZL VF5JFGF Kp V, U V, U DMKOLU SFD DF8[V, U V, U EFJ VF. 8DDANXFJIF DHA ZCXP EFJ V\$ ZGLU DL8ZGM; DHJFGM Kp

(100) I5\$F:8 INJF, AGFJJFG\ SFDP

; RjI F DHA 5cc25cc; SXGGF I5\$F:8 YFE, f4 TYF TPAOL8 Af [TPf Zcc HFOF. GF I5\$F:8 5F5OF, FJL4 YFE, FG; RjI F DHA ! P5 DL8ZGF VTZ[! oZo\$ GF SltS\8 JO[HDLGDAVtS\ LU SZJFGF K[VG[TPA5F5OF OL8 Af fOL VF5JFGF Kp SltS\8 SFDG[N; INJ; ; ML SIMZLU SZL VF5JFG\Kp INJF, , F. G, j, VM/E[SZL VF5JFGL Kp YFE, F HDLGDA VMKFDA VMKF _P&_ DIP GFBJFGF ZCXP 5F5OF SCJFDA VFJ[TB, F H HDLGDA ZFBJFGF Kp DF5DA 5F58FGL AMBDYL 5F50FGL 8M5 ; MGL 5CM/F. U6JFGL Kp 5F50FGL GLR[AFSL ZC[TF B\BFG\DF5 VF5JFDA VFJX[GICP Tq FZ SFDGF RMZ; DL8Z, B\ EFJ ; DHJFGM ZCXP

(101) I5\$F:8 OMZqJgOM QJDG\ SFDP

! o! P5o# GF 5P6DA5j"IGIDT sI5\$F:8f #cc2\$cc; SXG WZJTL Qp BFTF wJFZF GDGM 5F; SZJIF AFN, FJL4; RjI F DHA :Y/[, F. G4, j, 4 VM/E[OL8 SZL VF5JFGL Kp OPDA I luI 5P6DA ZqOM; Dq8 JF5Z\ JCMJ\HF. Vp EFJ ZGLU DL8ZGM; DHJFGM Kp

(102) I05F8Dq8 SFD DF8[5]-OF DHIZ Af, NFZ 5ZF 5F0JFG\ SFDP

VF SFDDAOL5F8Dq8 SFD DF8[5Z]F DHIZvA\, NFZ 5ZF 5F0JFGA Kp; F. 8 5Z VFjIFYL VF9 S, FSGM V\$ INJ; sHDJF DF8GFA\$qZL; f DF8GFAV\$ S, FS p5ZFTGF VF9 S, FSf DHA ZMH VF5JFDA VFJXP : ff. 8 5Z 5CMRJFGM BR"Slg8FS8ZGF XLZ[ZCXP

(103) I05F8Dq8 SFD DF8[: +L DHIZ 8M5, F 5ZF 5F0JFG\ SFDP



Bhavnagar Municipal Corporation



VF SFDDFA0L5F8Dq8 SFD DF8[: +L DHZv8M5, F 5ZF 5F0JFGAKP ; F. 8 5Z VFjI FYL VF9 S, FSGM V\$ INJ; sHDJF DF8GA A\$ZL; [DF8GA V\$ S, FS p5ZFTGF VF9 S, FSF DJHA ZMH VF5JFDA VFJXP :FF. 8 5Z 5CMRJFGM BR"Slg8FS8ZGF XLZ[ZCXP

(104) 8\$8Z v 8M, L EFO[VF5JFG\ SFD

VF SFDDFA8\$8Z 8M, L ; FY[EFO[VF5JFG\ KP VF SFD DF8[OF. JZ4 I0h, 4 TYF Vgl BR"Slg8FS8ZGF XLZ[ZCXP ; F. 8 5Z VFjI FYL VF9 S, FSGM V\$ INJ; sHDJF DF8GA A\$ZL; [DF8GA V\$ S, FS p5ZFTGF VF9 S, FSF DJHA EFO[VF5JFDA VFJXP OF. JZ4 I0h, S[Vgl SFZ6M; Z H\$B, F S, FS p5I MU AW ZCXP[T[DHZ[AFN , [FXP

(105) HP: LPAL, MOZ q V[ISJBZ EFO[VF5JFG\ SFD

VF SFDDFAHP: LPALP, MOZqV[ISJBZ EFO[VF5JFG\ KP VF SFD DF8[OF. JZ4 S, LGZ4 I0h, 4 TYF Vgl BR"Slg8FS8ZGF XLZ[ZCXP ; F. 8 5Z VFjI FYL V\$ S, FS DJHA EFO[VF5JFDA VFJXP OF. JZ4 S, LGZ4 I0h, S[Vgl SFZ6M; Z H\$B, F S, FS p5I MU AW ZCXP[T[U6TZL DFGIC , [FIP

(106) A\$SZ EFO[VF5JFG\ SFD

VF SFDDFAA\$SZ EFO[VF5JFG\ KP VF SFD DF8[VM5ZBZ40F. JZ4 I0h, 4 TYF Vgl BR"Slg8FS8ZGF XLZ[ZCXP ; F. 8 5Z VFjI FYL V\$ S, FS DJHA EFO[VF5JFDA VFJXP VM5ZBZ4 OF. JZ4 I0h, S[Vgl SFZ6M; Z H\$B, F S, FS p5I MU AW ZCXP[T[U6TZL DFGIC , [FIP

(107) ZM, Z Vq0 Sq: M, LOXG SZJFG\ SFD

; %, FI SZ[DB, G[; RGF DJHAGL HFOF. 4 5CM/F. 4 , F. G, [J, TYF SBAZDA5FYIF"AFN ZMD ZM, ZYL ZM, LU Z: TFGI WZYI XZ[SZL ZM, ZGA5FK/GF 5DFG[NMOFJL ; q8Z ; [ML, FJFG\ KP VF ZLT[ZM, LU 5\$"YIF AFN TDFD SFDG[5\$S/ 5F6LYL TZ SZL RL, F G 50[tIF; [ML ZM, LU SZJFG\ KP VFD SZTAHMHMA 50[TMD\$B, GFBL, [J, SZJFG\ KP, [J, YIF AFN DMZD ; %, FI SZL4 NFHLIF G ZC[T[ZLT[5FYZL ZM, LU SZL 5\$S/ 5F6LYL TZ SI"AFN s! Z___ RMPDLP DA)___ , L8Z 5F6L KF8L ZM, LU SZJFG\ ZCXP tIFZAFN HM NFHLIF ZC[TM OZL DMZD GFBL NFHLIF 5ZJFGF ZCXP tIFZAFN OZL ZM, LU SZJFG\ ZCXP VF S5, L8 ZM, LU SFDGM DHZLGM EFJ s5F6L ; %, F. SZJF ; FY[F NZ V\$ RMPDIPGM VF5JFDA VFJXP

(108) સી.આઈ (કાસ્ટ આયર્ન) માંથી ચુલ બનાવી સ્થળ પર સપ્લાય કરી ફીટ કરી આપવાનું કામ.

ભાવનગર મહાનગરપાલિકા દ્વારા સુચવવામાં આવે તે ડીઝાઈન, સ્પેસીફિકેશન મુજબ સી.આઈ (કાસ્ટ આયર્ન) માંથી બનાવવામાં આવેલ, અગ્નીદાહ માટે ચુલ (સગડી) સ્મશાનમાં પહોંચાડવાનું તેમજ ફીટ કરી આપવાનું કમ્પલીટ કામ કરી આપવાનું રહેશે. માપ તૈયાર કામના પ્રતી નંગ પર ગણતરી કરવામાં આવશે.

(109) ક્રસ્ટ ક્લાસ ક્વોલીટી ગ્રીન શીટ ફીટ કરવાનું કામ.

ભાવનગર મહાનગરપાલિકા દ્વારા સુચવવામાં આવે તેવી જાડાઈમાં તેમજ ડીઝાઈન મુજબ ગ્રીન શીટ લાવી, કટીંગ, ફીનીશીંગ કરી જરૂરી નટ બોલ્ટ, સ્ક્રુ વગેરે મટીરીયલ સાથે સુચવવામાં આવે તે મુજબ સહીત ફીટ કરી આપવાની રહેશે. માપ તૈયાર કામના પ્રતી નંગ પર ગણતરી કરવામાં આવશે.



Bhavnagar Municipal Corporation



(110) બોર કરવાનું કામ

સુચના આપવામાં આવે તે સ્થળે ૨૦ સે.મી. ડાયામીટરમાં મશીનથી ૯૦ મીટર સુધીની ઉડાઈમાં બોર કરી ૨૦૦ એમ.એમ ડાયા. કેસીંગ પાઈપ સામે ૧ H.P સીંગલ સબમર્શીયલ પમ્પ, મોટર શેટ તથા ૧ " ડાયામીટરનો જરૂરીયાત મુજબનો પીવીસી બ્લેક પાઈપ લાવી જરૂરી ફીટીંગ કરવા સાથે (૧ * ૩ * ૧.૫) એમ એસ પાવર કોટેડ ૩૦૦ * ૩૦૦ એમ.એમ પેનલ બોર્ડ સાથે ૧૬ એમ્પીયર MCB તથા જરૂરીયાત મુજબનાં માપ સાઈઝના કેબલ સાથે પાણી પમ્પીંગ કરી ઉપયોગ થાય ત્યા સુધી કમ્પલીટ કામ કરી આપવાનું રહેશે આ કામનો ભાવ જોબ પર સમજવાનો રહેશે.

(111) બોર કરવાનું કામ

સુચના આપવામાં આવે તે સ્થળે ૨૫ સે.મી. ડાયામીટરમાં મશીનથી ૯૦ મીટર સુધીની ઉડાઈમાં બોર કરી ૨૦૦ એમ.એમ ડાયા. કેસીંગ પાઈપ સામે ૧ H.P સીંગલ સબમર્શીયલ પમ્પ, મોટર શેટ તથા ૧ " ડાયામીટરનો જરૂરીયાત મુજબનો પીવીસી બ્લેક પાઈપ લાવી જરૂરી ફીટીંગ કરવા સાથે (૧ * ૩ * ૧.૫) એમ એસ પાવર કોટેડ ૩૦૦ * ૩૦૦ એમ.એમ પેનલ બોર્ડ સાથે ૧૬ એમ્પીયર MCB તથા જરૂરીયાત મુજબનાં માપ સાઈઝના કેબલ સાથે પાણી પમ્પીંગ કરી ઉપયોગ થાય ત્યા સુધી કમ્પલીટ કામ કરી આપવાનું રહેશે આ કામનો ભાવ જોબ પર સમજવાનો રહેશે.

(112) પાણી કનેક્શનનું કામ

સુચવવામાં આવે તે સ્થળેથી જે સાઈઝના ડાયામીટરની પાણીની લાઈન પસાર થતી હોય તેમાથી જરૂરીયાત મુજબના ડાયામીટરનું કનેક્શન / જોડાણ જરૂરી કલેમ્પ, સાધન સામગ્રી વગેરે લાવી જોડાણ કરી આપવાનું કામ. આ કામનો ભાવ જોબ પર સમજવાનો રહેશે.

(113) ડ્રેનેજ કનેક્શનનું કામ

સુચવવામાં આવે તે સ્થળેથી જે સાઈઝના ડાયામીટરની ડ્રેનેજ લાઈન પસાર થતી હોય તેમાથી જરૂરીયાત મુજબના ડાયામીટરનું કનેક્શન / જોડાણ જરૂરી કલેમ્પ, સાધન સામગ્રી વગેરે લાવી જોડાણ કરી આપવાનું કામ. આ કામનો ભાવ જોબ પર સમજવાનો રહેશે.

(114) ફ્લશ ડોર

સુચવવામાં આવે તે કંપનીના સારી ક્વોલીટીના સોલીડ કોર થર્સ લાવી સારી ક્વોલીટીના લાકડાની ફ્રેમ સાથે જરૂરી સ્ક્રુ, મીજગરા સ્ટોપર, પવન આંકડી, આલ્ડ્રાફ વગેરે ફીટીંગ, ફીક્સીંગ સાથે ફીટ કરી આપવાનું કમ્પલીટ કામ. આ કામનો ભાવ પ્રતી ચો.મીટર મુજબ સમજવાનો રહેશે.

(115) ACP WORK

સુચવવામાં આવે તે કલરમાં ૩ mm જાડાઈનું પ્લેન ACP (એલ્યુમીનીયમ કોમ્પોઝાઇટ પેનલ) લાવી જરૂરીયાત મુજબની ડીઝાઇનમાં સુચના આપવામાં આવે તે માપ સાઈઝમાં / પેટર્ન મુજબ જે હાઇટમાં ફીટીંગ, ફીક્સીંગ કરી જોઇન્ટમાં જોઇન્ટમાં જરૂરી સીલન્ટ ભરી કમ્પલીટ કરવા સાથેનું કામ. કમ્પલીટ કામ. આ કામનો ભાવ પ્રતી ચો.મીટર મુજબ સમજવાનો રહેશે.

❖ GMM ov XPI], V[DA; DFJX SZFI], VF. 8DM 5SL SM. VF. 8D G\ : 5f; LOLSXG p5ZMST VF. 8DM GF : 5f; LOLSXG DA; DFJJFDF G VFJ], CMI TM TPL VF. 8DM DF8f 5LP0A<I POLP GF : 5f; LOLSXG wI FGJ , JFGF ZCXP



Bhavnagar Municipal Corporation



❖ p5Z1ST TDFD : 5; L0LSXG VDM V[JFR4JRFJL4; DH4IJRFZLG[8g0ZDF\EFJM EZ], K[H[D]HA VDM
SFD SZJF AWF. V[KLVp

SMg8FS8ZGL ; CL

P

SMg8FS8ZG[VFB]GFD

P

SMg8FS8ZGMI; SSM

TFZLB



EFJGUZ DCFGUZ 5FI, SF v EFJGUZ

IA<OLU IJEFU

SFDG\GFD 0V

ભાવનગર શહેરમાં મધુવન સોસાયટીના કોમન પ્લોટમાં આંગણવાડી બનાવવાનું કામ.

ABSTRACT

No	ITEM	QTY	RATE	UNIT	AMOUNT
1	Excavation for foundation upto 1.5 m depth including sorting out and stacking of useful materials and disposing off the excavated stuff upto 50 Meter lead.(A) Loose or soft soil	61.00	117.07	Cum	7141.27
	Govt. R&B / SOR - 2023-24 / Ch.no. 4 / Sr.no.1 / item code - 04001 A				
2	Excavation for foundation upto 1.5 m depth including sorting out and stacking of useful materials and disposing off the excavated stuff upto 50 Meter lead.(C) Hard Murrum	2.50	256.11	Cum	640.27
	Govt. R&B / SOR - 2023-24 / Ch.no.4 / Sr.no.3 / item code - 04001 C				
3	Providing and laying cement concrete 1:2:4 (1- Cement : 2- Coarse sand : 4- graded stone aggregates 20 mm nominal size) and curing complete including cost of formwork in (A) Foundation and Plinth (upto 10 ton)	16.00	3931.93	Cum	62910.88
	AS PER R.A.				
4	Providing and laying controlled cement concrete M.250 and curing complete including the cost of form work but excluding the cost of reinforcement reinforced concrete work in (A) Foundations, footings, Base of columns and Mass concrete. (upto 10 ton)	1.00	4514.70	Cum	4514.70
	AS PER R.A.				
5	Providing laying controlled cement concrete M-250 and curing complete including the cost of form work but excluding the cost of reinforcement for reinforced concrete work in GROUND BEAMS / PLINTH BEAMS	10.00	6062.02	Cum	60620.20
	AS PER R.A.				
6	Providing laying controlled cement concrete M-250 and curing complete including the cost of form work but excluding the cost of reinforcement for reinforced concrete work in COLUMN UP TO GROUND FLOOR	4.00	8647.62	Cum	34590.48
	AS PER R.A.				
7	Providing laying controlled cement concrete M-250 and curing complete including the cost of form work but excluding the cost of reinforcement for reinforced concrete work in COPPING FOR ALL LEVEL	2.50	6241.80	Cum	15604.50
	AS PER R.A.				
8	(i) Uncoursed Rubble Masonry with hard stone of approved quality in foundations and plinth in Cement Mortar 1:6 (1-cement : 6- coarse sand including levelling up etc. complete (upto 10 ton)	78.00	2500.01	Cum	195000.78
	Govt. R&B / SOR - 2023-24 / Ch.no.7 / Sr.no.1 / item code - 07001A / 7.60				
9	Brick work using common Brunt clay building bricks having crushing strength not less than 35 Kg./Sqcm. In foundation and plinth in cement mortar 1:6 (1cement : 6 fine sand) (B) Conventional (up to 10 ton) UP TO PLINTH LEVEL	33.00	4021.02	Cum	132693.66

No	ITEM	QTY	RATE	UNIT	AMOUNT
	Govt. R&B / SOR - 2023-24 / Ch.no.6 / Sr.no.9 / item code - 06002 B / 6.13				
10	Brick work using common Brunt clay building bricks having crushing strength not less than 35 Kg./Sqcm. In foundation and plinth in cement mortar 1:6 (1cement : 6 fine sand) (B) Conventional (up to 10 ton) FOR GROUND FLOOR	41.00	4289.47	Cum	175868.27
	AS PER R.A.				
11	Half brick masonry in common brunt clay building strength not less than 35 Kg./Sqcm. In cement mortar 1:3 (1cement : 3 coarse sand) with 2 Nos. of 6 mm. Diameter mild steel round bars after every three coarse embedded in cement mortar in foundation and plinth for up to floor two level	16.00	663.20	Sqm	10611.20
	Govt. R&B / SOR - 2023-24 / Ch.no.6 / Sr.no.80 / item code - 06009A / 6.31				
12	Filling available excavated earth (excluding rock) in trenches. plinth, sides of foundations etc. in layers not exceeding 20 cm. in depth consolidating each disposed layer by ramming and watering.	64.00	130.39	Cum	8344.96
	Govt. R&B / SOR - 2023-24 / Ch.no.4 / Sr.no.26 / item code - 4006 / 4.12				
13	Filling in foundation and plinth with murrum or selected soil in layers of 20cm. thickness including watering, ramming and consolidating etc. complete. (upto 10 ton)	338.00	289.06	Cum	97702.28
	Govt. R&B / SOR - 2021-22/ Ch.no.4 / Sr.no.29 / item code - 4008A				
14	Providing and laying controlled cement concrete M-250 and curing etc. complete including the cost of form work but excluding the cost of reinforcement For reinforced concrete work in R.C.C. Lintel For Ground floor.	3.00	7544.70	Cum	22634.10
	AS PER R.A.				
15	Providing and laying controlled cement concrete M-250 for reinforced concrete chajjas not exceeding 23 cm. thickness up to floor two level including finishing the exposed surfaces with cement mortar 1:3 (1cement :3 fine sand) to give a smooth surface centring and form work and curing complete excluding cost of reinforcement for Ground Floor	2.00	7144.74	Cum	14289.48
	AS PER R.A.				
16	Providing and laying controlled cement concrete M-250 and curing etc. complete including the cost of form work but excluding the cost of reinforcement For reinforced concrete work in R.C.C. Beams for Ground Floor.	4.00	7248.77	Cum	28995.08
	AS PER R.A.				
17	Providing and laying controlled cement concrete M-250 and curing etc. complete including the cost of form work but excluding the cost of reinforcement For reinforced concrete work in R.C.C. slabs having any thickness for Ground floor.	8.00	5844.87	Cum	46758.96
	AS PER R.A.				
18	Providing TMT Bar FE 500D reinforcement for R.C.C. work including bending, binding and placing in position complete upto floor two level	2800.00	76.21	Kg	213388.00
	Govt. R&B / SOR - 2023-24 / Ch.no.5 / Sr.no.39 / item code - 05014C/ 5.4.11				
19	providing and fixing M.S door and window prepared with ms equal angle for frame and shutter with 18 BSG sheet including fixture and fastining including red lead paint with two coat oil paint etc including fixing in position				
	(A) Door	9.50	2845.17	Sqm	27029.11
	(B) window with grill	6.50	4627.82	Sqm	30080.83

No	ITEM	QTY	RATE	UNIT	AMOUNT
	AS PER R.A.				
20	Providing, supplying, making, erecting and Fixing M.S. safety grill of required pattern for windows/Door using M.S. polished bars, M.S. Flats and rectangular CRC pipes of required size at required spacing as per design and hold fast with coach bolts including cutting, hoisting, fixing in position with one coat of primer and two coats of matt finished oil painting etc. complete.	300.00	108.07	kg	32421.00
	AS PER R.A.				
21	Providing 15 mm. Thick cement plaster in two coats on fair side brick / concrete wall for interior plastering consisting of 12 mm. Thick backing coat of cement mortar 1:4 (1-Cement : 4-sand) and 3 mm. Thick finishing coat of C.M. 1:1 (1-cement : 1-fine sand) etc. complete for Ground floor.	206.00	212.10	Sqm	43692.60
	AS PER R.A.				
22	Providing 10 mm. thick cement plaster in single coat on fair side concrete for plastering on ceiling and soffits of stairs up to floor two level and finished even and smooth in : (I) Cement mortar 1:3 (1 cement : 3 sand) for finishing with a floating coat of neat cement slurry. Ground floor.	54.00	187.86	Sqm	10144.44
	AS PER R.A.				
23	20mm thick sand faced cement plaster on walls upto height 10 metres above ground level consisting of 12mm thick backing coat of C.M. 1:3 (1-cement : 3-sand) and 8mm thick finishing coat of C.M. 1:1 (1-cement : 1-sand) etc. complete.	400.00	326.10	Sqm	130440.00
Govt. R&B /SOR - 2023-24 / Ch.no.17 / Sr.no.18 / item code - 17009/17.95					
24	Finishing wall with whether exterior emulsion paint on wall surface on wall surface (two coats) to give required shape even shade after thoroughly brushing the surface to remove all dirt, dust, and remains of loose powdered materials. Etc complete.	267.00	114.53	Sqm	30579.51
	Govt. R&B /SOR - 2023-24 / Ch.no.19 / Sr.no.34 / item code - 19031				
25	Wall painting (two coats) with plastic emulsion paint of approved brand and manufacture on wall surfaces to give an even brushing the surface free from mortar droppings and other foreign matter and sand papered smooth..	260.00	78.90	Sqm	20514.00
	Govt. R&B /SOR - 2023-24 / Ch.no. 18 / Sr.no.31 / item code - 18031 / 23.80				
26	Wall painting (two coats) with plastic emulsion paint of approved brand and manufacture on wall surfaces to give an even brushing the surface free from mortar droppings and other foreign matter and sand papered smooth..	260.00	40.59	Sqm	10553.40
	Govt. R&B /SOR - 2023-24 / Ch.no. 18 / Sr.no.31 / item code - 19032				
27	TEXTURE PAINT:- Providing & applying texture paint on exterior as well as interior wall				
	AS PER R.A.	15.00	909.00	Sqm	13635.00
28	Providing and laying 24" x 24" Vitrified tiles 8mm thick flooring over 20 mm. (average thick base of cement mortar 1:3 (1 cement : 3 coarse sand) and laid over and jointed with white cement slurry with pigment match to shade of tiles etc. complete.	45.00	1073.12	Sqm	48290.40
	Govt. R&B /SOR - 2023-24 / Ch.no. 14 / Sr.no.55 / item code - 14008CA / 14.29 C1				
29	Providing and laying Vitrified tiles 8mm. thick 24" x 24" in skirting risers of steps and dado on 10 mm. thick cement plaster 1:3 (1 cement : 3 coarse sand) and jointed with white cement slurry.	5.00	1141.45	Sqm	5707.25

No	ITEM	QTY	RATE	UNIT	AMOUNT
	Govt. R&B /SOR - 2023-24 / Ch.no. 14 / Sr.no.63 / item code - 14009CA / 14.32 C1				
30	Providing and laying polished kota stone slab 25mm thick in risers of steps,skirting Dedo and pillars laid on 10mm thick cement mortar 1:3 (1-Cement : 3 coarse sand) and jointed with gray cement slury mixed with pigment to match the shade of slab including rubbing and polishing etc. complete. (upto 10 ton)	10.00	1056.25	Sqm	10562.50
	Govt. R&B /SOR - 2023-24 / Ch.no. 14 / Sr.no.75 / item code - 14013 / 14.44				
31	Providing and laying Ceramic Flooring tiles 8mm thick in flooring treads of stes and landings laid on a bed of 12mm thick Cement Mortar 1:3 (1-Cement : 3-Coarse Sand) Finished with flush Pointing in white cement.	65.00	944.90	Sqm	61418.50
	Govt. R&B /SOR - 2023-24 / Ch.no. 14 / Sr.no.53 / item code - 14008B / 14.29 B				
32	Providing and laying white glazed tiles 6 mm. Thick in skirting risers of steps and dado on 10 mm. Thick cement plaster 1:3 (1 cement : 3 coarse sand) Finished with flush pointing in white cement	28.00	857.41	Sqm	24007.48
	Govt. R&B /SOR - 2023-24 / Ch.no. 14 / Sr.no.59 / item code - 14009AA / 14.32				
33	providing and fixing water closet squatting pan (indian type w.c pan) size 580 mm (Earth work, bed concret foot rests and trap to be measured and paid for separately) (A) vitreous china (i) long pattern white colour with 100 mm size "p" or "s" trap for water closet squatting pan including joining the trap with the pan and soil in cement mortared 1:1 including pulffin cement mortar 1:3 (1 cement :3 coarse sand) A pair of white vitreous china 250 mm x 130mm x 30mm foot rest for long pettern squatting pan water closet inclu.providing fixing G.I inlet connection for flush pipe with w.c pan	3.00	1395.82	NO	4187.46
	AS PER R.A.				
34	Providing and fixing Pre cast concrete Kerb stone of grey cement based concrete block 30 cm length,30 cm height and 15 cm thick of M250 grade concrete as per approved design and including excavation for fixing in proper line and level, filling the joint with C:M 1:3 (1:cement 3: fine sand) & joint finish with cement slurry to match the surface of kerb stone with necessary excavation etc Complete.shade and pattern as Approved & directed by Architects/engineer in charge. With oil paint	30.00	361.64		10849.20
	Govt. R&B / SOR - 2023-24/ / item code - 14032/ page no.169				
35	Providing,supplying ,laying and planting different kinds of plants/shrubsH/Mahendi/ ground cover (9 nos per sq.mt) as directed by engineer in charge , garden soil required for plants,curing,required FYM (good quality farm yard manure), for flower bed etc.complete at all level,heights as per design and directed by engineer in charge	14.00	479.75		6716.50
	AS PER R.A.				
36	Providing and fixing S.W.R. pvc pipe for soil and waste water including necessary fittings like band, door bend, Y, Tee, Cowel, in floor and wall of approved make like ASTRAL, Finolex or Supreme complete. (A) 110 mm.	30.00	387.84	Rmt	11635.20
	AS PER R.A.				

No	ITEM	QTY	RATE	UNIT	AMOUNT
37	Providing and fixing S.W.R. pvc pipe for soil and waste water including necessary fittings like band, door bend, Y, Tee, Cowel, in floor and wall of approved make like ASTRAL, Finolex or Supreme complete. (A) 75 mm.	8.00	283.81	Rmt	2270.48
	AS PER R.A.				
38	Providing laying and jointing in true line and level 15mm dia. U.P.V.C. Pipe (SCH- 40) for cold water including fittings make PRINCE / SUPREME / ASTRAL / FINOLEX or equivalent as approved by Engineer In Charge. Pipe shall be fixed on the wall with the help of clamp at every two metre C/C or shall be cancelled as directed including necessary fittings etc. including testing of pipe and joints and fixing the same with adhesive solvent, including cost of all materials.	10.00	72.64	Rmt	726.40
	Govt. R&B /SOR - 2023-24 / Ch.no. 23 / Sr.no.96 / item code - 23061				
39	Providing laying and jointing in true line and level 25mm dia. U.P.V.C. Pipe (SCH- 40) for cold water including fittings make PRINCE / SUPREME / ASTRAL / FINOLEX or equivalent as approved by Engineer In Charge. Pipe shall be fixed on the wall with the help of clamp at every two metre C/C or shall be cancelled as directed including necessary fittings etc. including testing of pipe and joints and fixing the same with adhesive solvent, including cost of all materials.	45.00	91.83	Rmt	4132.35
	Govt. R&B /SOR - 2023-24 / Ch.no. 23 / Sr.no.97 / item code - 23062				
40	Providing laying and jointing in true line and level 40mm dia. U.P.V.C. Pipe (SCH- 40) for cold water including fittings make PRINCE / SUPREME / ASTRAL / FINOLEX or equivalent as approved by Engineer In Charge. Pipe shall be fixed on the wall with the help of clamp at every two metre C/C or shall be cancelled as directed including necessary fittings etc. including testing of pipe and joints and fixing the same with adhesive solvent, including cost of all materials.	24.00	148.11	Rmt	3554.64
	Govt. R&B /SOR - 2023-24 / Ch.no. 23 / Sr.no.99 / item code - 23064				
41	Providing, laying and jointing in true line and level 110 diameter U.P.V.C (Type B) conforming to IS 13592-1992 with one end plain and other end socketed with rubber ring, & fittings conforming to ISI 14735-1999 of approved make for drainage system pipe line, pipe shall be jointed with each other with rubber lubricant, pipe shall be fixed on wall using of PVC clamp of the size 110 mm diameter x 149 mm length x 145 mm height at every 2000 mm center to center or shall be concealed in walls as directed including necessary fittings such as bends, shoes etc. including testing of pipes and joints and jointed with adhesive solvent cement including cost of all materials.	29.00	835.14	Rmt	24219.06
	Govt. R&B /SOR - 2023-24 / ch.23/sr.no.102 / item code 23067				
42	Providing and fixing screwdown bib taps of following size (A)Brass screw down bib tap polished bright (A) 15 mm dia.	3.00	186.82	Nos	560.46
	Govt. R&B /SOR 2015-16 / ch.23/Sr.no.61/ item code 23028A1 / 23.92				
43	Providing and fixing gun metal check or non return I valve. @25 mm dia for flushing system	3.00	420.63	Nos	1261.89
	Govt. R&B /SOR - 2023-24 / ch.23/Sr.no.74/ item code 23031C / 23.99				

No	ITEM	QTY	RATE	UNIT	AMOUNT
44	Providing and fixing Kitchen sink with C.I. or M.S. brackets, painted white including cutting holes in walls and making good the same but excluding fittings.(C) Vitreous China Sink. (i) 600mm x 450mm x 150mm size R & B sor p.67 item no 18.23.127) +Providing and fixing C.P. brass waste for washbasin or sink 32mmdia.R & B sor p.68 item no 20.23.135) +Providing and fixing M.I. fisher union for washbasin or sink.R & B sor p.68 item no 21.23.136) with Providing and fixing 100mm sand cast iron grating for gully, floor or Nahni trap(R & B sor p.67 item no 19.23.130) (A) 32mm dia.	1.00	2974.45	Nos	2974.45
	AS PER R.A.				
45	Providing and fixing washbasin with single hole for pillar tap with C.I. or M.S. brackets painted white including sutting holes and making good the same but excluding fittings (A) Vitreous China:(ii) Flat Back washbasin 550 mm x v 400mm size. (i) In white colour (R & B sor p.67 item no 18.23.127) +Providing and fixing C.P. brass waste for washbasin or sink.(A) 32mmdia.(R & B sor p.68 item no 20.23.135) +Providing and fixing M.I. fisher union for washbasin or sink.R & B sor p.68 item no 21.23.136) with Providing and fixing 100mm sand cast iron grating for gully, floor or Nahni trap R & B sor p.68 item no 21.23.136) (A) 32mm dia.	1.00	2108.88	Nos	2108.88
	AS PER R.A.				
46	Providing and fixing marble name plate of approved size as directed	1.00	510.05	Nos	510.05
	AS PER MARKET RATE				
47	Supplying,and fixing PVC water tank of ISI make including delivery at site ,suply and fixing inlet, outlet ,overfloww, ballcock, drainage sleeves of specific size ,with necessary neoprena gasket/packing /washer, G.I washer,and checknut etc.complet as directed on terrace,loft,bath room etc in any height .the rate shall be include for fixing additional accessories supplied by supplier accessories etc completed.	500.00	3.94	Ltr	1970.00
	Govt. R&B /SOR - 2023-24 / ch.22/Sr.no.14/ item code 22014				
48	Providing cement vata (10cm. x 10 cm. size) quarter round in cement mortar 1:1 including neat cement finishing, watering etc. complete.	51.00	23.68	Rmt	1207.68
	Govt. R&B /SOR - 2023-24 / ch.17/Sr.no.00/ item code 17015				
49	Providing and fixing S.W. gully trap with C.I. grating brick masonry chamber and water tight C.I. cover with frame of 300mm x 300mm size (inside) with standard weight.(i) Square mouth traps. (A) 100mm x 100mm size P type. (upto 10 ton)	2.00	1292.19	Nos	2584.38
	Govt. R&B /SOR - 2023-24 / ch.24/Sr.no.21/ item code 24006A / 24.19				

No	ITEM	QTY	RATE	UNIT	AMOUNT
50	Constructing brick masonry chamber for underground C.I. Inspection chamber and bends with bricks having crushing strength not less than 35Kg. Cm ² in C.M. 1:5 C.I. cover with frame (Light duty) 455mm x 610mm internal dimensions total weight of cover with frame to be not less than 38Kg. (Wt. of cover 23 Kg.) and Wt. of frame 15Kg.) (R.C.C. top slab with 1:2:4 mix (1-cement :2- coarse sand :4-graded stone aggregate 20mm size) foundation concrete 1:5:10 inside plaster 15mm thick with cement mortar 1:3 finished smooth with a floating coat of neat cement on walls and bed concrete etc. complete.(i) Inside dimensions 455mmx 610mm and 450mm deep for single pipe line. (upto 10 ton)	1.00	2932.92	Nos	2932.92
	Govt. R&B /SOR - 2023-24 / ch.24/Sr.no.60/ item code 24016AA / 24.44				
51	Water connection with necessary fitting	1.00	1111.00	Job	1111.00
	BMC/ANNUAL RATE / 2022-23 / SCH - B / ITEM NO. 114				
52	Drainage connection with necessary fitting	1.00	1333.20	Job	1333.20
	BMC/ANNUAL RATE / 2022-23 / SCH - B / ITEM NO. 115				
53	Sand filling in sand pit				
	Filling in plinth with sand under floors including watering ramming, consolidating and dressing complete (upto 10 ton)	9.00	460.18	Cum	4141.62
	Govt. R&B / SOR - 2021-22/ Ch.no.4 / Sr.no.27/ item code - 4007/ 4.24				
54	salt glazed stoneware pipes				
	Providing and laying (two level or slope and jointing with stiff mixture of cement mortar in proportion 1:1 salt glazed stoneware pipes following nominal internal diameter including testing of pipes and joints etc. completed (A) 100 mm. Ø	20.00	211.57	Rmt	4231.40
	Govt. R&B /SOR - 2021-22 / ch.24/Sr.no.1/ item code 24001A / 24.10				
55	PVC 75MM DIA.NANHI TRAP				
	Providing and fixing PVC SWR Nahni trap IS 14735 for drain - 75 mm diameter with jali of the following nominal diameter of self cleansing design with C.I. screed down or hinged grating including the cost of cutting and making good the walls.	3.00	547.21	Nos	1641.63
	Govt. R&B /SOR - 2021-22 / ch.23/Sr.no.104/ item code 23069				
	<u>ELECTRICAL ITEM</u>				
56	Light / Fan / Bell / Primary Point with 2-1.0 sq.mm. copper wires, in existing pipe with required size metal box with required size metal box	10.00	454.50	Point	4545.00
57	independent PLUG point with 2-1.0 sq.mm.copper wires, in existing pipe	5.00	121.20	Point	606.00
58	Mains Copper wire in existing pipe erected with 1.50 sq.mm. 2copper earth continuity				
	(b) 2 wire 1.5 sq.mm.	15.00	101.00	Rmt	1515.00
59	MCB signal pole 6A to 32 A. Category iii	5.00	151.50	Nos	757.50
60	CFL 15 WATT Light	6.00	202.00	Nos	1212.00
61	TUBE LIGHT 40 WATT	2.00	606.00	Nos	1212.00
62	CEILING FAN	2.00	2020.00	Nos	4040.00

No	ITEM	QTY	RATE	UNIT	AMOUNT
63	CEILING FAN REGULATORS	2.00	505.00	Nos	1010.00
64	submersible water pump 0.50 h.p	1.00	10100.00	Nos	10100.00
65	ELECTRIC CONECTION Charges	1.00	5050.00	Job	5050.00
66	Nand Ghar Logo	1.00	3030.00	Job	3030.00
67	painting undecorated wall surface to give an even shade including throughly brushing the surface free from mortar droppings and other foreign matter and sand papered smooth. on walls shade and pattern as directed by Architect and Authority.	87.00	202.00	Sqm	17574.00
	AS PER R.A.				
				Total Rs.	1778897.44
				say Rs.	1779000.00

p5ZMST 1JUT 5|DF6[GF EFJM YL 8SFPPPPPPPPPPPPV'SPPPPPPPPPPPPPPPPPPPPPPPP P
PP PP PP PP PP PP PSDTL q HF: TL EFJ YL VF SFD SZL VF5JF AWFp Kp

SMg8FS8ZGL ; CL
SMg8FS8ZG\VFBJ GFDov

SMg8FS8ZGM I; SSM
TFZLBov